



BULL SALE

17 July 2026

FERTILE | GENTLE | GROWTHY | ADAPTED | **BRAHMANS**

HELMSMAN ADAPTED SYSTEM

Original Helmsman Bid System created by Bruce Milne.

Buying commercial herd bulls this way combines useful features from auction and private treaty systems. You have the opportunity to bid on, and buy any bull in the catalogue at a competitive market value without pressure.

1. On arrival, intending purchasers register at the bid table and receive a Bid Number.
2. All bulls are penned for inspection, by category, as per the catalogue.
3. Opportunities abound. At 9am, all bulls are on the market simultaneously. You bid on any lot, regardless of catalogue sequence, by lodging a bid slip with a "runner". Having reached your price limit on a bull, you simply move onto your next selection of bulls anywhere in the catalogue.
4. From 9am buyers' opening bids will commence, starting at the base price written on the bidding boards. Further advances at a minimum bid value (as per the coloured schedule at right). There is no upper limit on the bids.
5. Bids are recorded on every bull, showing 'buyer number' and \$ value, on large boards, by category, in the central hub of the bull yards.
6. A bid, once submitted and recorded, is the responsibility of that bidder.
7. Coloured Timetable (see right).
At set times during the day, bulls with no new bids for a set period, will be deemed sold, as per ink colour. This helps multiple buyers, by designated times, to know they have secured their tally. It also enables some clients to exit the sale by 2.30pm, confident that their purchases are secure.

THE BENEFITS

NO SPLIT-SECOND DECISIONS. You have time to consider, to select and place deliberated bids on the entire catalogue.

By 1pm, buyers will know their core tallies with ample time to re-select other bulls, or advance bidding without auction pressure of instant decisions.

Re-selection is easy, as the yards are full of very similar genetics.

Buyers of groups of bulls with Helmsman gives broad choices, flexibility and time to average your budget.



9am to 12 noon

Bids of **\$200** or higher.
All bids will be recorded in **BLUE** pen



12 noon to 1.00pm

Bids of **\$300** or higher.
All bids will be recorded in **RED** pen

At 1pm

Any bull price remaining in the original pen colour of **BLUE**, will be **deemed officially sold** for the amount listed to the buyer listed.



Lunch 1.00pm to 1.30pm

All bidding will be suspended while we enjoy some lunch.



1.30pm to 2.00pm

Bids of **\$400** or higher.
All bids will be recorded in **GREEN** pen

At 2.00pm

Any bull price remaining in the original pen colour of **RED**, will be **deemed officially sold** for the amount listed to the buyer listed.



2.00pm to 2.30pm

Bids of **\$500** or higher.
All bids will be recorded in **PURPLE** pen

At 2.30pm

Any bull price remaining in the original pen colour of **GREEN**, will be **deemed officially sold** for the amount listed to the buyer listed.

At 2.30pm

Any bulls in **PURPLE** pen will be individually, verbally listed and further bids will be taken at this time in an open auction (to enable sale closure in reasonable time).

GO FOR GOLD!

Look here to find a quick summary of 46 years of analysis.

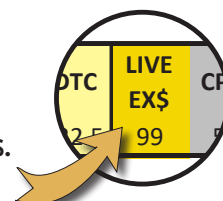

Contents

Helmsman Adapted System	Inside cover
Welcome to Belah Valley	2
EBV Graphs	10-11
CBV - The Breed within a Breed	12
S.'25 CBV BULLS Keeper 2	13
S.'25 CBV BULLS Category 1	33
S.'25 CBV BULLS Category 2	53
S.'25 1VV BULLS Category 2	59
S.'25 RW BULLS Category 2	69
S.'25 WF BULLS Category 2	71
S.'24 CBV BULLS	73
CBV Significant Sires List	91
Percentile Bands for 2024 born calves	117
Honouring Emeritus Professor Michael D'Occhio	118

CBV Terms and Conditions of Entry and Sale | 16-17 July 2026

CBV will invoice after the sale, with payment due up to 30 days from invoice date.

All bulls are sold as herd bulls for commercial use only, and not seed stock use.

All semen rights remain solely with the vendors.

Freight cost, insurance and NLIS transfers are the responsibility of purchasers.

Sale format: Helmsman bid system.

Delivery: CBV will help coordinate delivery of joint loads where possible.

CBV takes no responsibility for bulls in transit.

Injury to persons or property: All persons attending the sale do so at their own risk, and the sale principals assume no liability or responsibility, legal or otherwise, for any accident or injury that may occur.

Thank you for blessing us with your presence and participation at CBV.

Bull images courtesy of: Mark Coombe Art and Archie Raper Art

Catalogue designed and produced by: Allan Isaak



Collins Belah Valley

Contact: Alf Collins Snr,

Belah Valley, Marlborough. QLD. Australia

Tel: +61 7 4935 6222 | **Mob:** +61 419 726 420

Email: cbvalf@gmail.com

Airstrip: 22° 40' 34.27" SOUTH | 149° 53' 51.72" EAST

cbv.com.au

*“Overarching all of our deliberations is our appreciation
of God’s grace, in creating people, livestock, and nature,
and His harmony in bringing it all together”*

Abundance beyond measure

2026 Welcome

Fields of Gold

Welcome to Simple Abundance.

Fertile, Gentle, Growthy, Adapted Brahmans.



The mystery of the CBV genetic effect....
“WHY IS IT SO?” (Prof Julius Sumner Miller)

Mark Twain observed “*THE FUTURE IS MIGHTY
IMPORTANT, ‘COS WE GOTTA LIVE IN IT*”

We can study the building blocks of CBV thus far....

Assess the results with a critical mind.....

**Now.... Our minds need to cast
intently to the future.**

CBV is vitally interested in constructive thinking,
THEN PUT IT TO WORK.

Cosmetics in cattle have no place here. There is
very little substance in a fashion parade.

Amazingly the cattle here still look just like cattle,
quieter than most, and fleshy, quick to grow.

The top ranked Brahmans are dominated by CBV
with the key indicators for profit being Breedplan
EBVs for Days to Calving and LivEx\$ index EBVs.

The Top 25 proven sires for both traits live at CBV.

After 46 years of breeding and analysis, the
results are beyond doubt in a global analysis.

Why is it so?

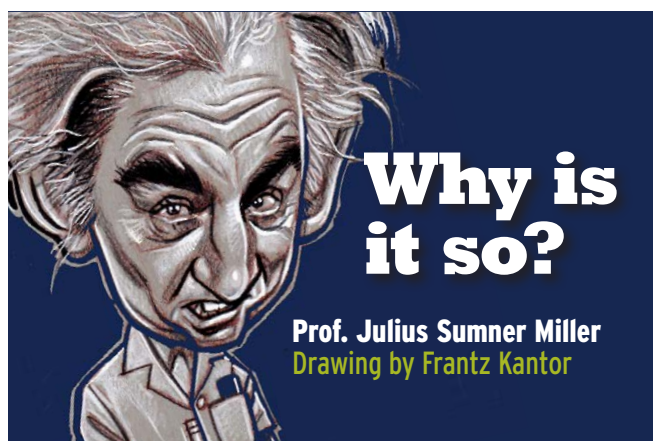

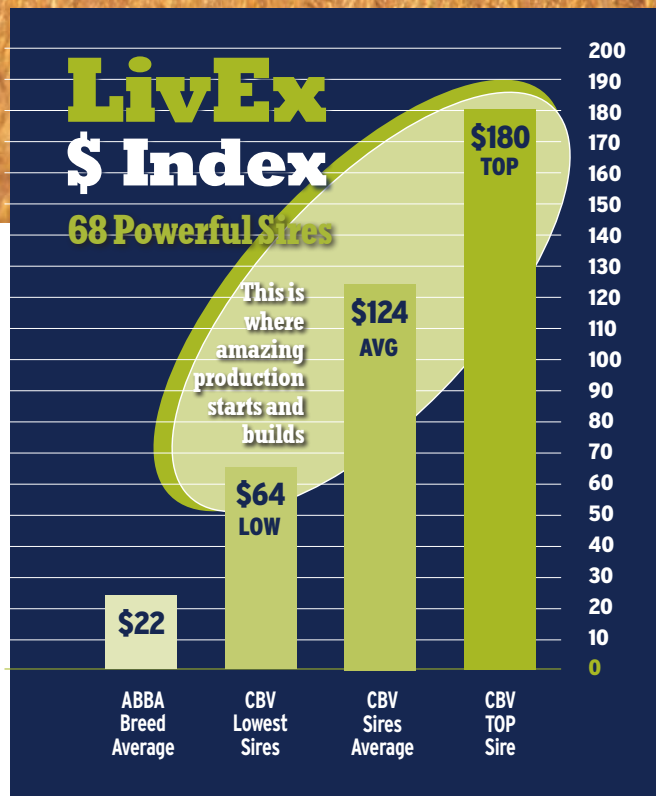
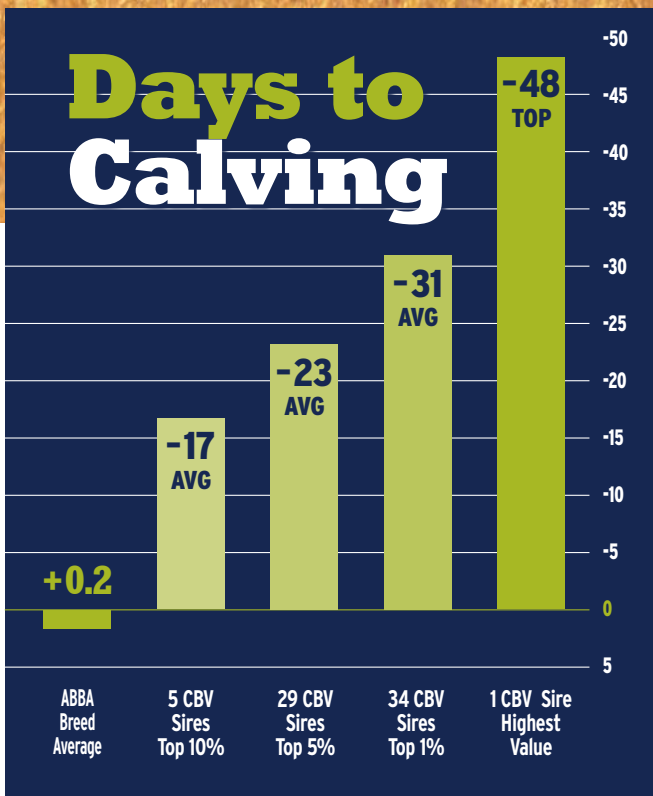

- 1 No tolerance of free-loaders. (failures convert to success as Cash Flow)
- 2 Selection under duress or deprivation. (heavy stocking rates regardless of season)
- 3 Continual measurement for meaningful traits. (46 years has meaning.)
- 4 Seeking scientific and practical advice across species, globally, and applying it.
- 5 Failing, learning from that, and accelerating our efforts.

- 6 Common sense and observation.
- 7 A healthy disdain for convention. 'The straitjacket of political correctness.... makes it impossible to think'. (Bill Leak)
- 8 A very high respect for Creation and Natures laws.
- 9 Humility and determination.
- 10 Honouring all who came before us, whilst we hunt for the future. (Remember Mark Twain)

The above metrics have been applied with deliberate intent during the development of CBV.

Cost of production is reflected in cost of food.

Cost of food is reflected in consumption and real prices.

Ignore cost of production at your peril.

Profit per land unit is governed by reproduction.
ON TIME AND AT LOW COST.

CBV clients experience high yielding growers and fatteners. Efficient cattle anywhere.

Now it's time to consider 'why is it so'.

All these charts remind us of the importance of the effect of low-cost and high reproduction.

Within every herd there will exist some amazing genetic potential for 'profit progress'.

Because of the wide disparity in the Brahman breed, we recognised that we could make progress.

'The straitjacket of political correctness.... makes it impossible to think' Thanks Bill Leak, cartoon-ist.

We had observed 40 years ago that some cows calved in the first month repeatedly, and many of their daughters also, with matings starting 1 October, in the dry season, and calves swinging off them. These cow families have continued to multiply and climb the production analysis charts, especially by mating hundreds of sons of these super-cows across the whole herd.

Freedom... JBP

Freedom is; Not the ability to implement your whim

Freedom is; Taking on your responsibilities.

Responsibility is; Doing what you ought!

Responsibility is; Selecting the heaviest load you can, to move it forward.

Maximum freedom.

Maximum responsibility.

Adoption of discipline.

Dr Jordan Bernt Peterson. Canada.

Per capita consumption

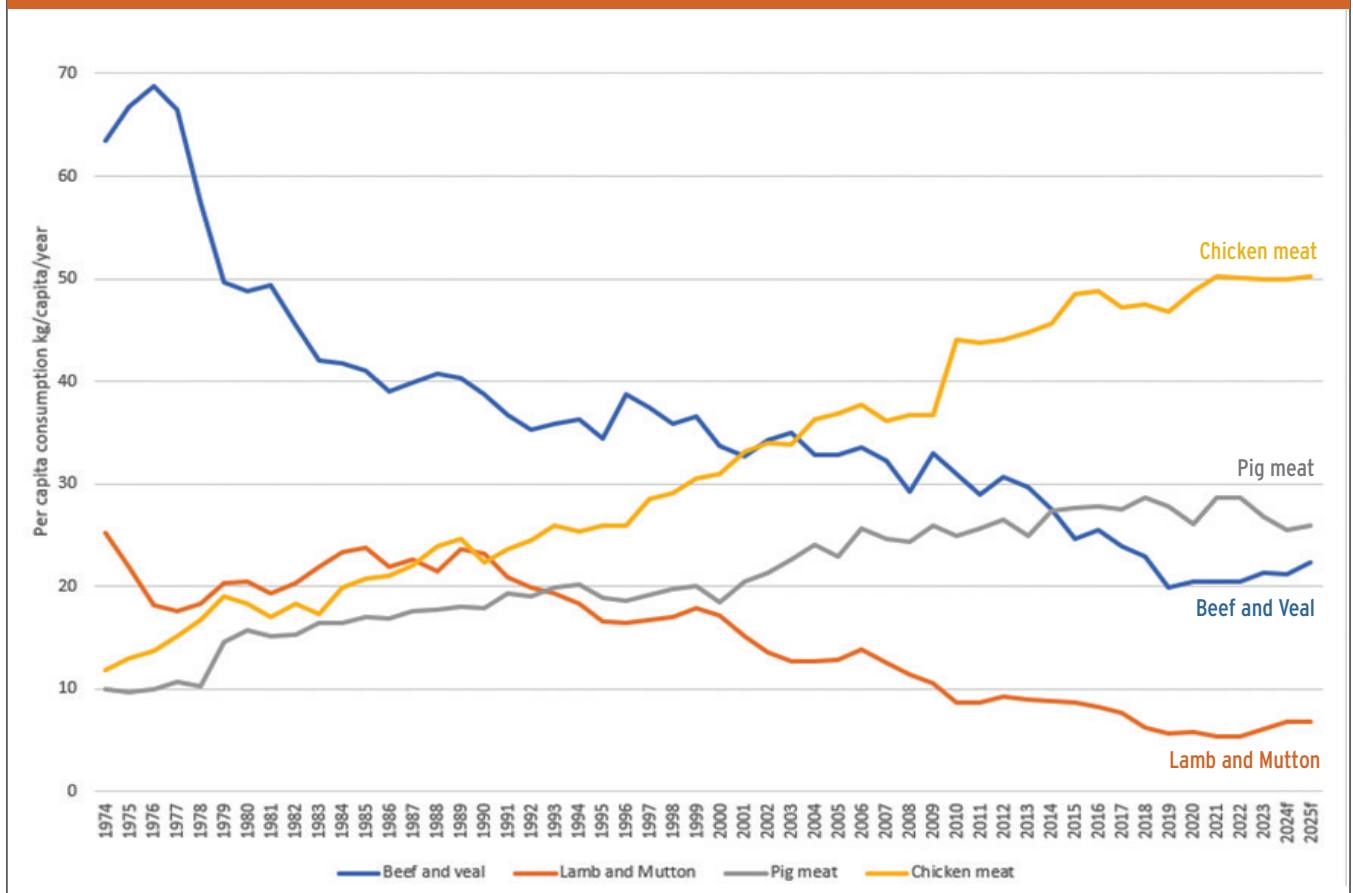

Thank you to analysts at Rabobank for these 50 year tracking graphs

Real Prices

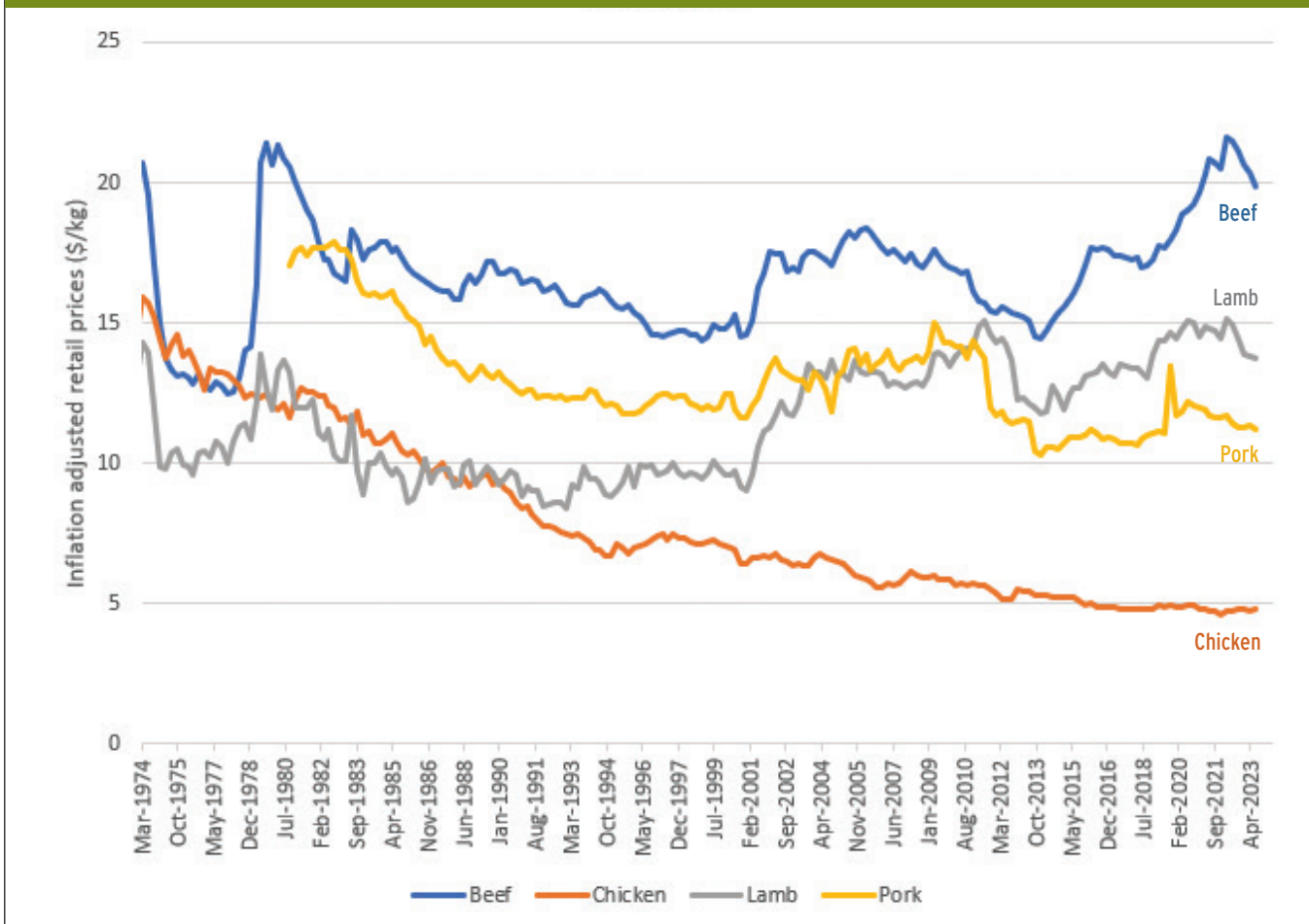

About 1984 Dr Michael D'Occhio was introduced to us, ('you young fellers need to get your heads together') by Dr John Vercoe, of CSIRO Rendall Laboratory. The hallmark of great minds to encourage collaboration really shone out of Vercoe, D'Occhio, Baruselli, and Kinder... Courage!

Emeritus Professor D'Occhio is a reproduction physiologist and endocrinologist, currently at University of Sydney. He also lectures and collaborates in Italy and Brasil.

He is a constant source of foment of new and innovative thinking. He has been of huge encouragement to CBV for 42 years, with constant introduction of other highly qualified academics from many countries.

They included Dr Sep Vogelmeyr (Austria), Dr King (Canada), Prof. Jim Kinder (USA), Dr Larry Cundiff (USA), Prof Pietro Baruselli (Brasil), Prof Campanile, and Dr Limone (Italy).

Dr Ken Rowan, (Aust), Dr John Vercoe and Dr John Frisch, (CSIRO), & Dr Tom Rudder, (QDPI) all shone as valued mentors since 1970s.

Consider the two charts of uterine survival, and attached notes. [See overleaf](#)

Hunting for the productive ones.

CBV created 5 Speed Bands by tagging all new calves monthly, and created distinct mating groups. They became C1 to C5 mating groups from 1995.

Later they became Alpha, Bravo, Charlie, Delta, and Echo. Over 30 years of Speed Bands!

We already had birthdates and weights since 1981. Practical illustrative tools...!

Because there was no genetic analysis for reproduction in the Brahman breed, we analysed using Excel spreadsheets, mapping movement of all rebreeds for about 15 years.

Some females retained their spot in a Speed Band, others drifted around earlier or later, and some fell out to be cash flow.

All the while discussions were going on with CSIRO, Universities, DPI, and AGBU, the genetics group at UNE, led by the wonderful Dr Hans Graser.

In common, none of the inspirational people listed were limited by the straitjacket of conformity, or political correctness.

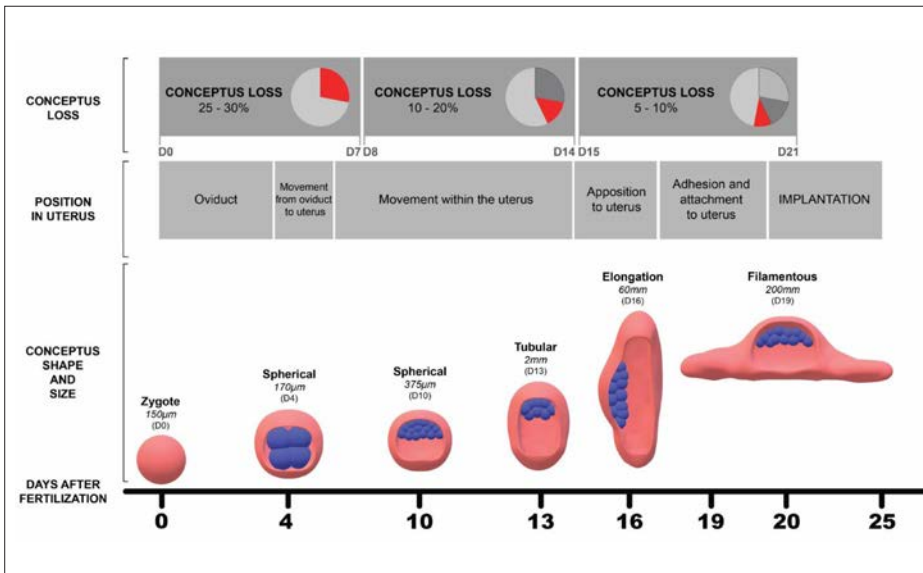

TOP LEFT:

Fertilisation rates in cattle are in the order of 85-95%. However, 40-60% of embryos do not survive to day 21 when attachment of the embryo to the uterus has commenced. This represents a huge reproductive loss that often is not recognised. A deeper understanding of why so many embryos fail to establish a pregnancy, and the identification and selection of females with high embryo survival, would be a major improvement in reproductive efficiency.

Authors: Prof Giuseppe Campanile, Dr Antonio Limone, Prof Pietro Baruselli, Prof Emer Michael D'Occhio
Graphic: Dr Fabio de Moraes Francisco
Theriogenology vol 167, p 1-12, 2021

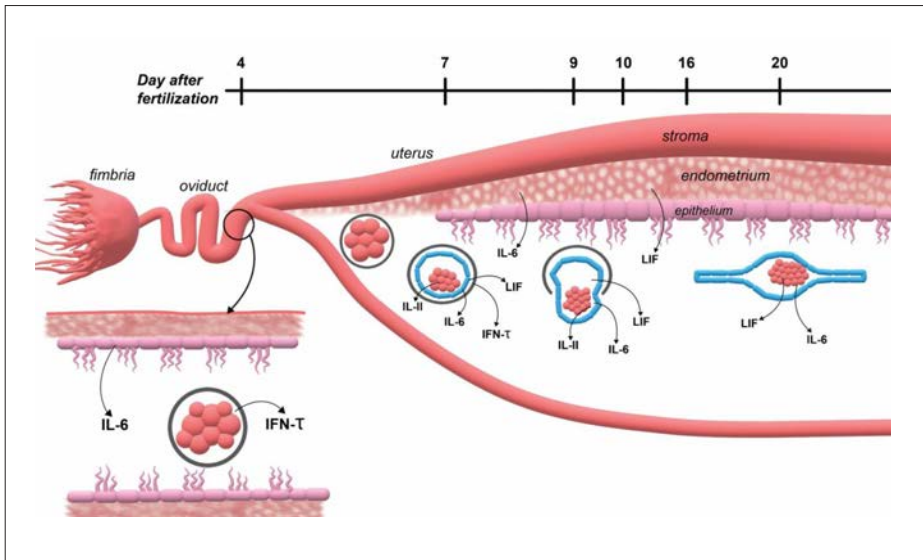

BOTTOM LEFT:

In cattle, the embryo enters the uterus at around day 5 after fertilisation. There is a lot of communication between the embryo and uterus and some of this crosstalk involves immunological factors such as interleukin-6 (IL-6) and interferon tau (IFN- τ). The communication is important so that the uterus does not reject the embryo, and maternal recognition of pregnancy is achieved. A deeper understanding of this communication would lead to the identification and selection of females that have a uterine environment that supports the developing embryo.

Authors: Prof Giuseppe Campanile, Dr Antonio Limone, Prof Pietro Baruselli, Prof Emer Michael D'Occhio
Graphic: Dr Fabio de Moraes Francisco
Theriogenology vol 167, p 1-12, 2021



At Animal Genetics Breeding Unit, AGBU UNE Dr Steven Barwick was legendary; Tier, Henzell, Goddard; all of integrity, focused on the future.

EBVs for DTC, (Days to Calving) were developed, and fed into LivEx\$ Index EBVs.

CBV played a significant role in this in practical terms, with accurate long-term data, plus a willingness to continued validation; underpinned by a relentless and disciplined focus on cow/calf efficiency for progressive commercial gains.

Alongside this activity was Jack Allen at ABRI at UNE. He devoted his clear thinking, and massive work ethic to validation and consolidation of the great Breedplan reporting and analysis.

Later we invested in genomic validation, with UQ QAFFI Prof Ben Hayes, another Vercoe protégé, collecting 3500 bloods to search for informative reproduction gene markers at CBV.

This was inspired by Prof D'Occhio, with Prof Mike Goddard, Uni Melb. The result broadly was 80%+ of CBV females had one or two copies of a particular variant of the Plag1 gene.

This variant of Plag1 was associated with earlier ages of puberty and first calving event.

In cattle, the Plag1 gene is most highly expressed during early foetal growth which is thought to help set an animal up for lifetime performance

The downstream effect of 'earlier to work' females is a real lift in herd efficiency per land unit.

Of 40,000 samples from Brahman breeders across Australia, only 10 to 15% had copies of this particular Plag1 gene.

None of these results are accidental. Solid results are the result of focusing management on meaningful stuff.

Nett results of all that stuff has morphed into multiple mating of all groups at CBV.

DNA mapping and genomics help a great deal. This has been policy since 2011 over the whole herd. Data is strong, confirming Pompes free status, parentage, and poll gene.

Sire groups of between 8 to 30 sires are used, over heifers and cow mobs.

All calves are gene-mapped, using 50 SNP chips, to enable this process of identifying competence for both ***capable sires and willing females.***

The Genetics Marathon. Progeny from these matings are allocated to their sire, and average number of calves weaned per sire. We are aggressively hunting for super-sires, and super females en masse.

Their 'progeny ratio' above and below average is expressed as a percentage.

The best sires range from 200% to 600%.

AGAIN, "WHY IS IT SO?"

Bear in mind that data collected from maiden matings determines that only the subsequent elite super-sires are then mated over CBV cow herds.

"Look deeply into nature, then you will understand everything better"

Albert Einstein

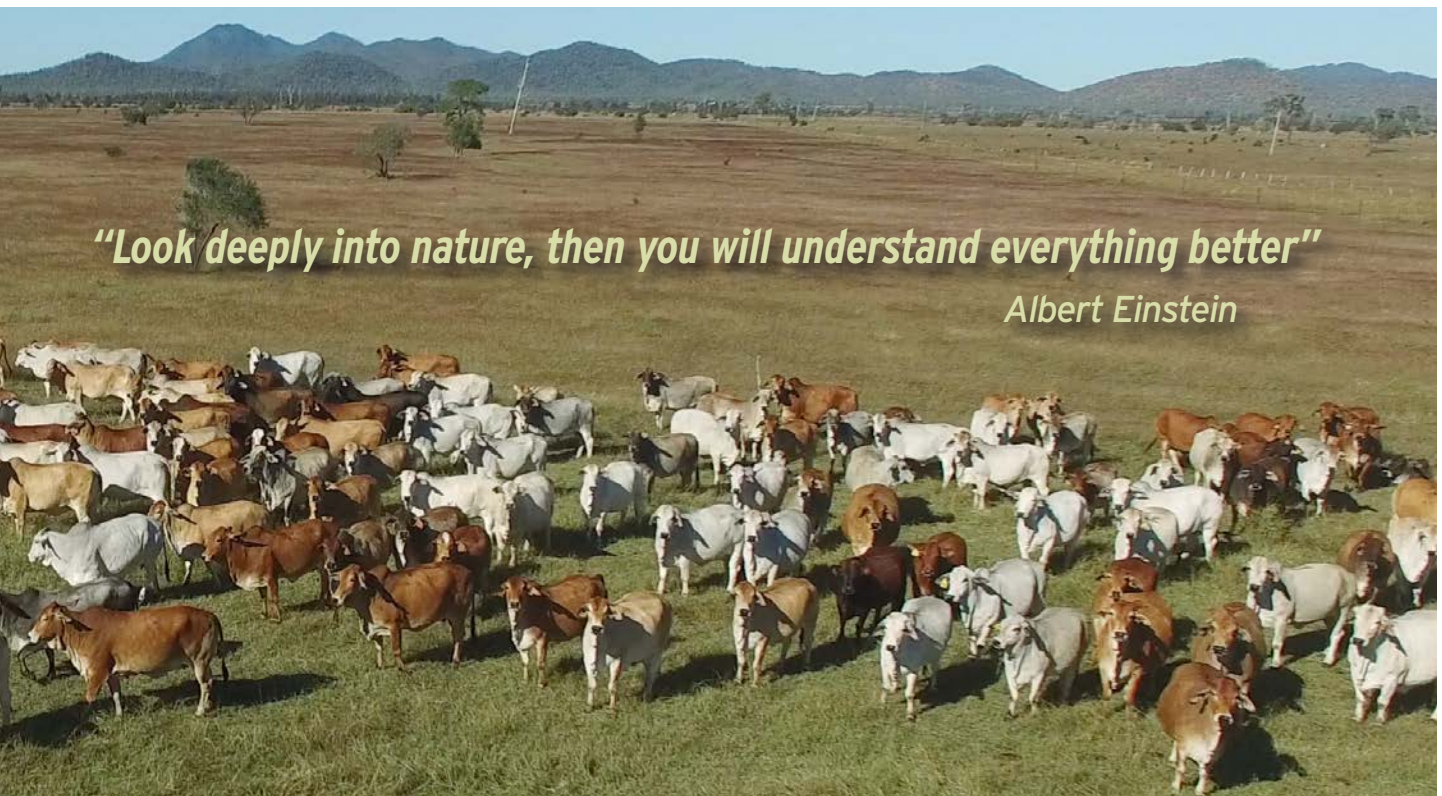

We also do random validation matings of outliers.

Perhaps it is worth noting that CBV has over 400 polled females mating, and superb poll sires.

My daughter Victoria only mates poll CBV bulls, enjoying a high level of success also at 1VV.

A trend is emerging that juvenile males are exhibiting stronger testicle tone and development at earlier ages, and lighter weights over the last 10-15 years.

Age-at-puberty in bulls is associated with puberty and lifetime fertility in their female progeny.

This is highly important when selecting for fertility... This is not about testicle size, but **rather how quick** to a threshold of maturity under duress.

An interpretation of what has occurred at CBV is that the unrelenting selection in bulls has resulted in female cattle that have early puberty, and increased lifetime fertility.

The testicular data is obtained with calipers under harsh conditions and light weights on a monthly schedule for usually 7 months.

The result, herd-wide, is encouraging and rewarding for 35 years of testicle interrogation.

I doubt that it can be duplicated ethically in an affluent grazing or feeding regime.

I attribute a lot of CBV progress in genetics and productive traits to this factor of selection under duress. This is not a new phenomenon. Just study livestock survival gains historically.

We are hunting for genuine reproduction marathon runners during decades of measuring

and analysis. **'The CBV Petri dish of adapted cattle breeding'**. That is a real joy.

This takes a degree of courage, fortitude and vision in the wonderful people that have put their collective shoulders to the wheel with, and at, CBV. Marathons are not easy or simple to run.

A trend seems to be emerging that sons of super-cows are reflecting well in progeny ratios. This raises the question of mitochondria, and expression of epigenetics.

Results so far are encouraging to continue analysis under duress.

Aggressive multiple matings are part of this progress. This is Natural science expressed at its best, to benefit commercial production. Gods plan works remarkably well. Just observe and apply!

46 years of continual improvement is a marathon proven now to be worthwhile. CBV is a working example of applying some extremely complex science, simplified by focused management.

Importantly I want to honour my father's development of early Brahmans at Wandilla for 15 years from 1956 to 1970. There were very few Brahman herds in Australia in the 1950s, all owned by pragmatic independent thinkers and collaborators. **This period could well be described as revolutionary, and 'jet-speed evolutionary'** in the Australian beef industry. Fathers vision and foresight was definitely not popular, but certainly essential for future prosperity. That was an exhilarating wave to ride, in hindsight, during my 8 to 22 years of age.



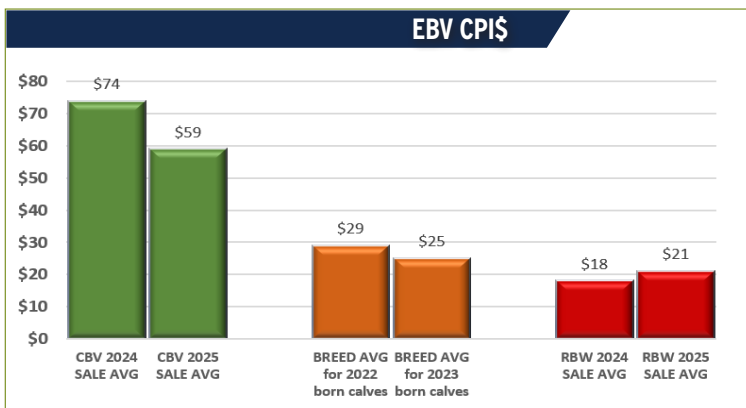
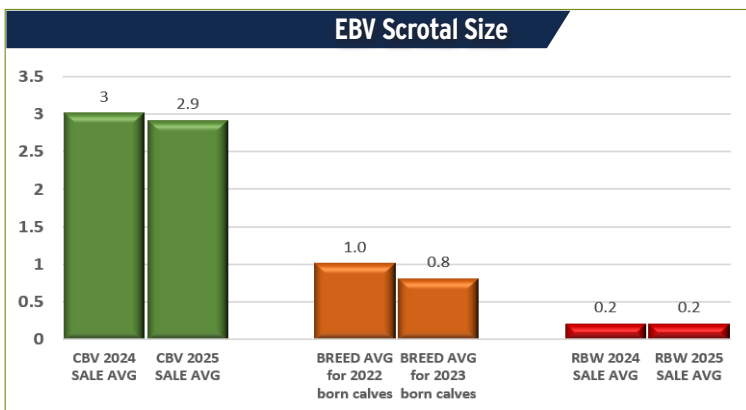
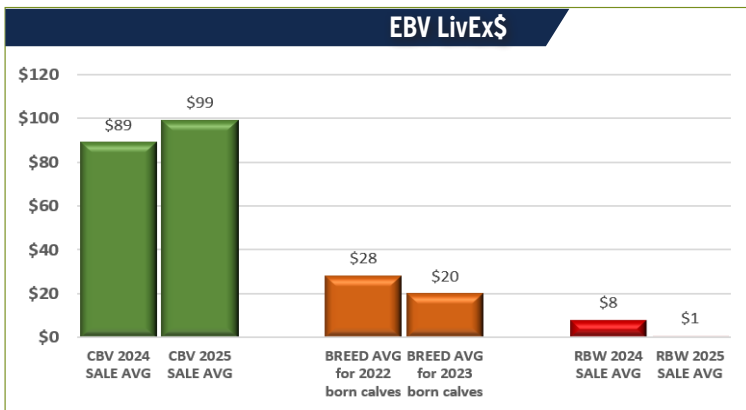
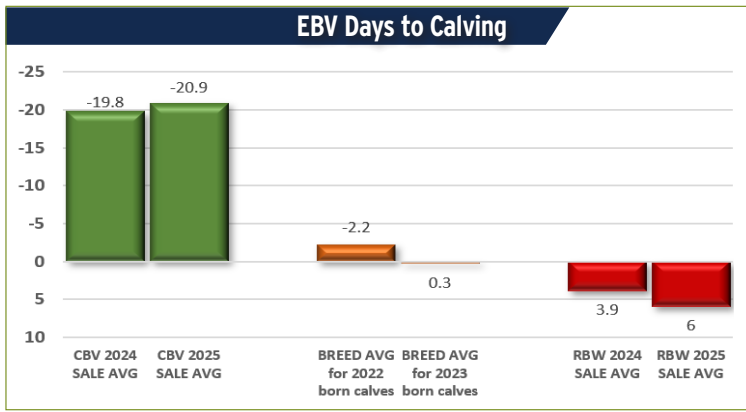

The CBV herd grew from 1981 built on father's awesome development.

CBV is heartened by the commercial progress made in clients herds both large and small, in most regions of Australia. They are a special group of perceptive and curious minds. They demand results in commercial terms, achieving some wonderful outcomes, by their own rigorous management, and applying CBV bulls and philosophy, in some cases for forty years.

I have covered a long period of time and concentrated effort, to illustrate that not one piece of the program ought to be dropped out.

That includes our failures; when we are forced to self-examine, accelerating our efforts to make up for lost time, lost revenue, and wasted cow-days.

It is my intention that what thoughts and examples we have shared here can be illustrative and encouraging to all who care to read and digest the substance. This is not proscriptive, nor a recipe, but I hope goes some way to illustrating 'Why is it so?'

There is no 'silver bullet'; more like doing lots of small things well and relentlessly.

Probably a lot like common sense and hard work. That journey sure has been fun.

Common sense is irreplaceable.

In my own case, I know how much I have benefitted from gentle and persuasive encouragement to the next level of thinking, by respectful friends and mentors.

Practical men and women, and brilliant scientists in many countries, have gone out of their way to stimulate our enquiring minds; sharing their lifelong experiences.

My respect for the strength, courage, kindness, Faith and example set by my wonderful parents, in retrospect, still grows. Blessings abound in this simple abundance.

**'Why is it so' still applies.
The future demands 'Let's keep at the task.'**

Sincerely, Alf Collins CBV, July 2026

'Let us not become weary in doing good, for at the proper time we will reap a harvest if we do not give up'. Galatians 6:v9

EBV Days to Calving

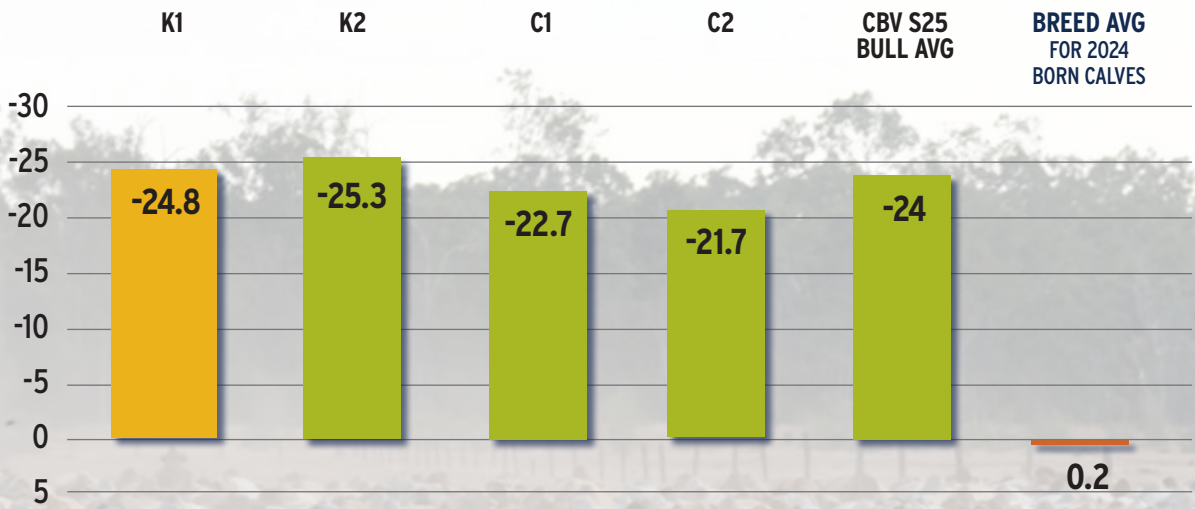

EBV LivEx (\$) Index

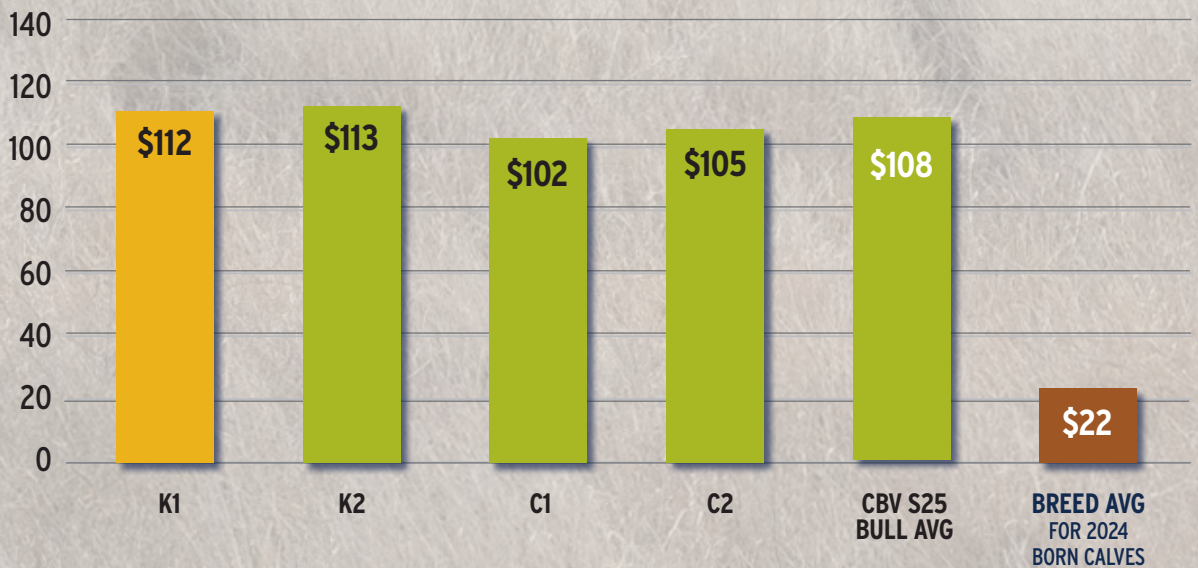

EBV Scrotal Size (SS)

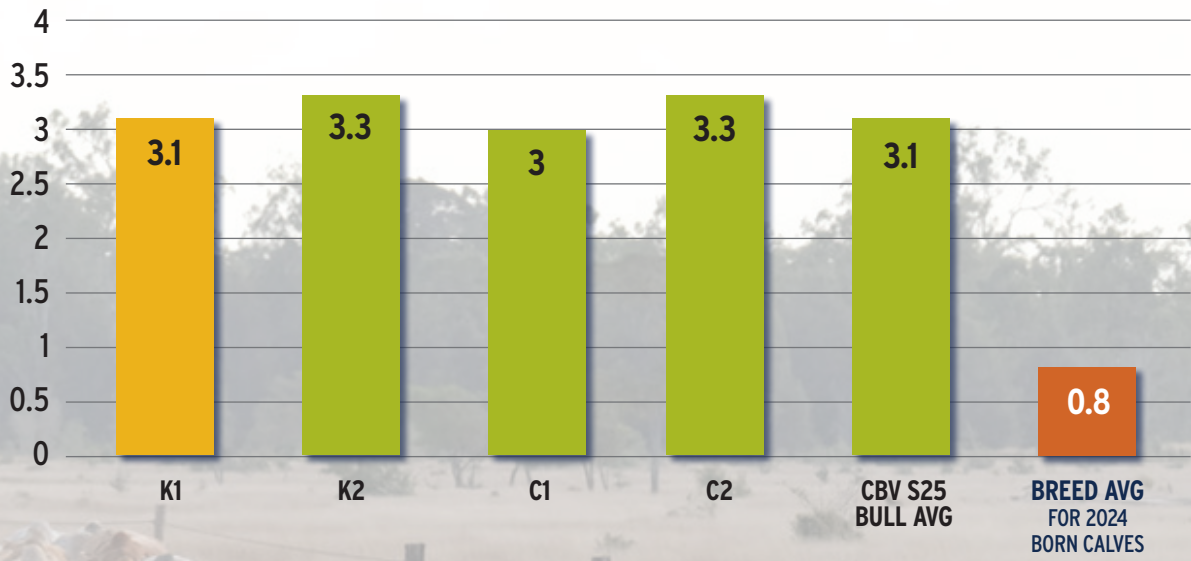

EBV Cen PI (\$) Index

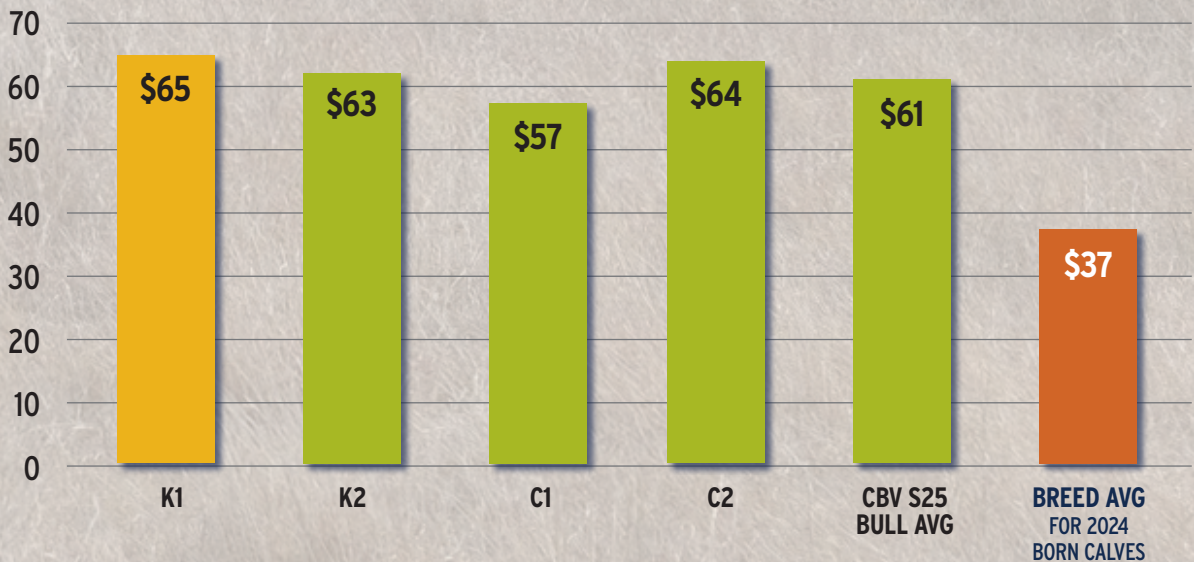

DISCOVER >>>

CBV THE BREED WITHIN A BREED

High efficiency Brahmans. Adapted beef cattle. No doubt about it.

CBV has **never** tried to prop up our search for meaningful genetics by light stocking rates, rich diets, or extraordinary country.

We do find true marathon runners in genetic terms.

Our policy of 'no freeloaders' has borne fruit.

All other vendor's cattle including heifers on coastal country.

CBV stock-days per hectare per 100 mm are quite extreme.

CBV 'speed bands' for mating are illustrative and transparent. (C1 to C5 digitally)

Speed Bands are; Alpha, Bravo, Charlie, Delta, and Echo, in phonetics -

the ABC of genetics at work on grass.

Learn more about these ABC structures by calling CBV.

There are no shortcuts, no quick fixes - more a matter of doing lots of small things well... Relentlessly!

So... CBV focuses on

- what we can influence,
- what we can change.

In genetic terms, the results of tight management are bearing fruit.

CBV people are architects of change.

For commercial results... **off grass...**

46 years of super selection.

- 46 years with no tolerance of freeloaders.

Focused only on genetic progress. Always at low cost... always!

CBV - THE INTERNATIONAL BENCHMARK FOR BRAHMAN

Cows with * in the ICI column.

These are merit cows that failed to wean at CBV and continued to breed in daughter herds.

Note regarding Polled, Scurred, or Horned in Catalogue.

Polled, Scurred and Horned status is confirmed by DNA for CBV, 1VV, RW and WF.



IK2

S.'25 CBV BULLS

Category Keeper 2

CBV policy of 'no free-loaders'
has borne fruit of a rare kind

Alf - CBV

BULL #	DOB	CAT	PEN	H/P	AGE PUB	KG PUB	200	400	600	SS	DTC	LIVE EX\$	CPI\$
25-2639	2/08/24	K2	K2G	H	22	294	13	27	32	2.3	-17.1	82	45
CBV SIRE	DAM	PT	GP	AGE 1st	# CLVS	ICI	200	400	600	SS	DTC		
20-6238	10-8195	-	C1	2.3	13	385	7	15	20	1	-15.7		
02-0556	99-8932			3	10	367	0	1	-7	0.3	-8.7		
95-6276	95-6409			2.9	2	427	0	-4	-7	0	-6.3		
172/3	87-2465			2.7	9	375	-7	-9	-14	0.5	-9.8		

BULL #	DOB	CAT	PEN	H/P	AGE PUB	KG PUB	200	400	600	SS	DTC	LIVE EX\$	CPI\$
25-2654	28/07/24	K2	K2Y	H	17	207	14	23	25	2.6	-27.7	112	54
CBV SIRE	DAM	PT	GP	AGE 1st	# CLVS	ICI	200	400	600	SS	DTC		
17-G0196	18-5089	20	C1	2.7	6	369	18	26	35	2.5	-22.1		
13-0635	14-2130			3.1	7	358	19	26	33	2.6	-17.1		
08-6039	09-6788			2.9	12	367	13	21	27	2.4	-17.1		
06-4269	06-4074			2.9	2	425	12	17	15	1.7	-3.8		

BULL #	DOB	CAT	PEN	H/P	AGE PUB	KG PUB	200	400	600	SS	DTC	LIVE EX\$	CPI\$
25-2672	5/08/24	K2	K2R	H	22	295	21	28	38	2.6	-30.3	132	73
CBV SIRE	DAM	PT	GP	AGE 1st	# CLVS	ICI	200	400	600	SS	DTC		
18-4596	15-3334	20	C2	2.7	9	366	28	31	51	2.3	-28.8		
12-0152	12-9736			3.3	1	0	24	32	52	2.9	-22.8		
05-2913	07-4729			2.9	13	374	16	27	42	3.1	-26.6		
04-2372	04-2621			2.9	3	376	17	28	41	2.5	-17.6		

BULL #	DOB	CAT	PEN	H/P	AGE PUB	KG PUB	200	400	600	SS	DTC	LIVE EX\$	CPI\$
25-2678	8/08/24	K2	K2R	H			11	22	24	1.9	-27.9	112	53
CBV SIRE	DAM	PT	GP	AGE 1st	# CLVS	ICI	200	400	600	SS	DTC		
20-6590	17-4110	20	C1	2.9	7	366	7	12	8	1.9	-33.8		
11-8851	08-6245			2.7	13	374	8	5	6	1.6	-20.6		
02-0612	04-2256			2.3	15	465*	11	12	13	1.2	-10.1		
97-7365	97-7491			2.7	10	371	16	21	28	0.5	-9.6		

BULL #	DOB	CAT	PEN	H/P	AGE PUB	KG PUB	200	400	600	SS	DTC	LIVE EX\$	CPI\$
25-2688	1/08/24	K2	K2R	H			10	21	28	2.3	-27.2	114	59
CBV SIRE	DAM	PT	GP	AGE 1st	# CLVS	ICI	200	400	600	SS	DTC		
17-4145	17-4120	20	C1	2.9	7	368	11	19	27	2.4	-33.3		
11-8851	05-N3205			3.2	11	353	22	26	47	2.1	-18.5		
96-L7151	00-N0021			5.1	14	366	14	16	31	3.3	-17.4		
86-N1185	96-N0225			3.9	1		11	14	25	2.4	-11.5		

Breed Average EBVs for 2024 Born Calves (Brahman BREEDPLAN June 2026)

EBV	200 Day Wt (KG)	400 Day Wt (KG)	600 Day Wt (KG)	Scrotal Size (cm)	Days to Calving (Days)	LIVE EX \$ INDEX	CEN P I \$ INDEX
	22	30	42	0.8	0.2	\$22	\$27



BULL #	DOB	CAT	PEN	H/P	AGE PUB	KG PUB	200	400	600	SS	DTC	LIVE EX\$	CPI\$
25-2705	21/07/24	K2	K2R	P			12	24	27	1.6	-26.3	110	56
CBV SIRE	DAM	PT	GP	AGE 1st	# CLVS	ICI	200	400	600	SS	DTC		
17-G0196	20-6122	20	C1	3.1	4	363	12	20	29	1.1	-22.1		
13-0831	14-1581			3.1	8	371	21	26	40	1.3	-21.6		
11-9139	11-9097			2.9	2	459	19	25	34	2.2	-20.2		
05-2913	05-3526			2.8	11	362	12	24	26	1.7	-15.1		

BULL #	DOB	CAT	PEN	H/P	AGE PUB	KG PUB	200	400	600	SS	DTC	LIVE EX\$	CPI\$
25-2723	21/07/24	K2	K2R	H	18	234	17	30	39	2.2	-23	110	68
CBV SIRE	DAM	PT	GP	AGE 1st	# CLVS	ICI	200	400	600	SS	DTC		
17-G0196	18-5022		C1	2.9	6	358	11	15	22	1.8	-16.8		
15-2587	15-2746			3.1	4	455*	8	17	27	2	-17.1		
09-7113	11-8701			2.9	12	369	17	27	43	2.3	-17.6		
08-5948	08-5633			3.1	4	363	12	18	24	1.9	-12.8		

BULL #	DOB	CAT	PEN	H/P	AGE PUB	KG PUB	200	400	600	SS	DTC	LIVE EX\$	CPI\$
25-2724	11/08/24	K2	K2R	H	16	175	17	34	45	3.2	-30.8	142	84
CBV SIRE	DAM	PT	GP	AGE 1st	# CLVS	ICI	200	400	600	SS	DTC		
21-7883	18-4780	20	C1	2.9	6	364	16	36	43	2.5	-28.8		
10-8162	14-1559			3	5	485*	11	28	26	2.3	-26		
11-8851	11-9057			2.9	8	419*	14	26	27	1.8	-8		
06-3751	04-2750			2.8	10	370	4	18	19	1.2	-9.4		

BULL #	DOB	CAT	PEN	H/P	AGE PUB	KG PUB	200	400	600	SS	DTC	LIVE EX\$	CPI\$
25-2725	28/07/24	K2	K2R	H	17	175.5	9	10	8	3.1	-25.5	89	30
CBV SIRE	DAM	PT	GP	AGE 1st	# CLVS	ICI	200	400	600	SS	DTC		
17-G0196	16-3403	20	C1	3.1	8	359	9	8	9	2.8	-14.2		
10-8487	07-4551			3	14	397*	9	13	13	2.3	-19.5		
03-1580	02-B1289			2.8	5	384	0	5	-1	1.6	-11.2		
99-B8388	95-B0044			2.4	14	372	5	6	5	1.3	-6.7		

BULL #	DOB	CAT	PEN	H/P	AGE PUB	KG PUB	200	400	600	SS	DTC	LIVE EX\$	CPI\$
25-2728	24/07/24	K2	K2G	H	16	203	9	19	22	3.2	-27.2	108	50
CBV SIRE	DAM	PT	GP	AGE 1st	# CLVS	ICI	200	400	600	SS	DTC		
18-4882	17-3930	20	C1	3	7	363	8	16	21	2.7	-21.4		
12-9701	04-N2300			2.2	17	364	11	18	24	2.6	-8.8		
99-8889	97-N3390			3.9	11	371	4	9	16	1.5	-13.3		
92-M4744	89-C0733			7	1	0	5	9	15	1.8	-8.2		



Breed Average EBVs for 2024 Born Calves (Brahman BREEDPLAN June 2026)							
EBV	200 Day Wt (KG)	400 Day Wt (KG)	600 Day Wt (KG)	Scrotal Size (cm)	Days to Calving (Days)	LIVE EX \$ INDEX	CEN P I \$ INDEX
	22	30	42	0.8	0.2	\$22	\$27

BULL #	DOB	CAT	PEN	H/P	AGE PUB	KG PUB	200	400	600	SS	DTC	LIVE EX\$	CPI\$
25-2730	25/07/24	K2	K2R	P	16	230	21	32	34	2.5	-28	123	69
CBV SIRE	DAM	PT	GP	AGE 1st	# CLVS	ICI	200	400	600	SS	DTC		
17-G0196	19-5473		C1	3	5	356	23	28	42	2.6	-26.4		
16-3468	16-3531	16	C3	2.9	8	370	19	13	25	2.7	-25.1		
13-0920	13-0787	20	C1	3.1	11	360	13	16	26	1.5	-23.8		
05-2889	09-6914			2.9	6	388	7	16	18	0.8	-21.8		

BULL #	DOB	CAT	PEN	H/P	AGE PUB	KG PUB	200	400	600	SS	DTC	LIVE EX\$	CPI\$
25-2743	8/08/24	K2	K2R	H			15	29	36	2.1	-19	95	59
CBV SIRE	DAM	PT	GP	AGE 1st	# CLVS	ICI	200	400	600	SS	DTC		
20-6590	17-B3945	20	C1	3	7	364	11	22	28	2	-16		
11-B1115	08-B5823			3.1	12	430	13	25	34	2.1	-16.7		
02-B1322	02-B0850			3	11	446*	-2	3	2	1.4	-19.6		
95-B0002	99-B8391			3	9	367	-3	10	-1	1.3	-7		

BULL #	DOB	CAT	PEN	H/P	AGE PUB	KG PUB	200	400	600	SS	DTC	LIVE EX\$	CPI\$
25-2761	22/08/24	K2	K2R	H	19	263	16	29	33	3.3	-19.6	94	58
CBV SIRE	DAM	PT	GP	AGE 1st	# CLVS	ICI	200	400	600	SS	DTC		
19-6062	19-5945			2.8	3	558	18	33	39	2.1	-10.6		
11-8891	14-2807R			2.9	10	367	12	16	24	2	-14		
07-4564	RBS4242			2.8	2	359	6	3	7	0.1	-3.8		
B4A679/4	RBS1892			2.8	5	364	8	2	5	0.9	-2.1		

BULL #	DOB	CAT	PEN	H/P	AGE PUB	KG PUB	200	400	600	SS	DTC	LIVE EX\$	CPI\$
25-2762	24/08/24	K2	K2G	H	21	261	7	11	12	3.6	-28.4	104	41
CBV SIRE	DAM	PT	GP	AGE 1st	# CLVS	ICI	200	400	600	SS	DTC		
18-4882	17-4460	20	C1	2.9	7	347	6	9	14	3.4	-21.9		
11-8867	11-9361			2.8	6	376	3	8	7	3.3	-25		
07-4385	07-5094			2.9	15	370	8	12	19	1.7	-12.3		
02-0552	02-0949			3.1	13	368	4	15	20	1.4	-12.6		

BULL #	DOB	CAT	PEN	H/P	AGE PUB	KG PUB	200	400	600	SS	DTC	LIVE EX\$	CPI\$
25-2769	15/09/24	K2	K2G	P	16	179	15	24	28	4.4	-31.9	132	68
CBV SIRE	DAM	PT	GP	AGE 1st	# CLVS	ICI	200	400	600	SS	DTC		
21-7883	20-6508	20	C1	2.9	4	358	15	24	27	3.4	-25.9		
11-9473	14-1847			3.1	10	358	10	22	22	2.3	-27.4		
11-8851	11-8728			3.1	2	426	5	11	13	1.3	-12.5		
08-6019	08-5572			3	3	425	9	15	20	1.3	-5.5		

Breed Average EBVs for 2024 Born Calves (Brahman BREEDPLAN June 2026)

EBV	200 Day Wt (KG)	400 Day Wt (KG)	600 Day Wt (KG)	Scrotal Size (cm)	Days to Calving (Days)	LIVE EX \$ INDEX	CEN P I \$ INDEX
	22	30	42	0.8	0.2	\$22	\$27



BULL #	DOB	CAT	PEN	H/P	AGE PUB	KG PUB	200	400	600	SS	DTC	LIVE EX\$	CPI\$
25-2790	3/09/24	K2	K2G	H	21	268	14	23	27	3.3	-27.1	114	57
CBV SIRE	DAM	PT	GP	AGE 1st	# CLVS	ICI	200	400	600	SS	DTC		
21-7403	17-4255	20	C1	2.9	7	355	9	15	19	2.7	-28.9		
14-1540	14-2151			3.1	6	364	9	5	11	2	-24.1		
10-8487	10-8074			2.9	3	412	13	17	24	1.5	-36.2		
06-3799	04-2355			2.3	16	368	10	23	24	2.1	-40		

BULL #	DOB	CAT	PEN	H/P	AGE PUB	KG PUB	200	400	600	SS	DTC	LIVE EX\$	CPI\$
25-2794	11/09/24	K2	K2G	P	14	173	21	31	39	4.3	-26.1	123	74
CBV SIRE	DAM	PT	GP	AGE 1st	# CLVS	ICI	200	400	600	SS	DTC		
22-8793	21-7475	20	C1	2.4	3	473	24	32	40	3.8	-29.9		
12-9926	14-1600	20	C1	3	10	366	15	22	25	2.5	-29.5		
11-8851	11-8776			3	1	0	15	15	24	0.4	-10.7		
08-6000	08-6034			2.8	1	0	22	29	43	1.6	-12		

BULL #	DOB	CAT	PEN	H/P	AGE PUB	KG PUB	200	400	600	SS	DTC	LIVE EX\$	CPI\$
25-2813	12/09/24	K2	K2Y	H			12	27	27	3.1	-26	110	57
CBV SIRE	DAM	PT	GP	AGE 1st	# CLVS	ICI	200	400	600	SS	DTC		
21-8106	14-1549	20	C2	3	10	369	10	25	24	2.1	-31.4		
11-8851	11-9524			2.7	2	457	19	27	37	1.5	-19		
06-4813	04-2312			2.3	9	411	8	15	21	0.9	-16.9		
98-7855	93-5499			3.1	12	364	0	8	9	0.9	-21.8		

BULL #	DOB	CAT	PEN	H/P	AGE PUB	KG PUB	200	400	600	SS	DTC	LIVE EX\$	CPI\$
25-2818	9/09/24	K2	K2R	H			16	27	36	2.4	-22.6	107	65
CBV SIRE	DAM	PT	GP	AGE 1st	# CLVS	ICI	200	400	600	SS	DTC		
17-G0196	20-6150	20	C1	2.3	4	448	17	23	31	1.4	-11.7		
13-0831	09-N7024			3	14	392	11	15	19	1.2	-8		
01-9711	01-N5131			5.9	3	353	-3	2	3	1	-5.5		

BULL #	DOB	CAT	PEN	H/P	AGE PUB	KG PUB	200	400	600	SS	DTC	LIVE EX\$	CPI\$
25-2822	18/08/24	K2	K2Y	H	21	295	17	34	40	3.1	-26.7	126	76
CBV SIRE	DAM	PT	GP	AGE 1st	# CLVS	ICI	200	400	600	SS	DTC		
20-6590	17-4087	20	C1	3.1	7	356	13	28	27	2.5	-28.3		
11-8851	07-5006			2.8	12	370	6	24	20	2.2	-14.7		
03-1889	02-N1900			5.2	10	371	4	13	12	1.5	-9.5		
95-6276	99-N1335			2.9	1		2	10	13	1.6	-9		



Breed Average EBVs for 2024 Born Calves (Brahman BREEDPLAN June 2026)						
200 Day Wt (KG)	400 Day Wt (KG)	600 Day Wt (KG)	Scrotal Size (cm)	Days to Calving (Days)	LIVE EX \$ INDEX	CEN P I \$ INDEX
22	30	42	0.8	0.2	\$22	\$27

BULL #	DOB	CAT	PEN	H/P	AGE PUB	KG PUB	200	400	600	SS	DTC	LIVE EX\$	CPI\$
25-2823	25/08/24	K2	K2G	H	16	202	10	20	15	3.8	-28.4	108	48
CBV SIRE	DAM	PT	GP	AGE 1st	# CLVS	ICI	200	400	600	SS	DTC		
19-5548	18-4687	20	C1	3	6	365	10	18	16	2.9	-28.7		
15-2892	15-3154			2.8	4	498*	9	13	13	3.2	-28.8		
12-0346	12-9811			3.3	1	0	11	18	27	2.9	-27.7		
09-7472	09-7239			2.9	9	367	19	22	39	2.3	-23.6		

BULL #	DOB	CAT	PEN	H/P	AGE PUB	KG PUB	200	400	600	SS	DTC	LIVE EX\$	CPI\$
25-2844	20/09/24	K2	K2R	P			11	22	27	2.8	-27.2	114	58
CBV SIRE	DAM	PT	GP	AGE 1st	# CLVS	ICI	200	400	600	SS	DTC		
22-9146	22-8863	16	C4	3.1	2	400	8	21	23	3.1	-24.7		
16-3756	17-4418			2.7	7	308	10	22	27	3.3	-34.7		
11-8851	07-5297			2.7	14	401	6	13	18	2.8	-21.3		
04-2314	04-2753			3	6	362	4	13	13	2.5	-17.3		

BULL #	DOB	CAT	PEN	H/P	AGE PUB	KG PUB	200	400	600	SS	DTC	LIVE EX\$	CPI\$
25-2872	24/09/24	K2	K2Y	H	18	214	17	27	34	4.1	-32.1	137	74
CBV SIRE	DAM	PT	GP	AGE 1st	# CLVS	ICI	200	400	600	SS	DTC		
20-6592	20-6135	16	C2	3	4	377	25	36	51	3.5	-22.2		
11-9017	09-7127			2.8	12	372	26	36	49	2.7	-16.1		
05-3041	05-3115			3	4	369	15	22	26	1.7	-12.7		
02-1002	02-1034			2.9	4	355	16	16	18	1.6	-11.5		

BULL #	DOB	CAT	PEN	H/P	AGE PUB	KG PUB	200	400	600	SS	DTC	LIVE EX\$	CPI\$
25-2901	2/10/24	K2	K2Y	H			26	41	61	2.3	-20.5	119	88
CBV SIRE	DAM	PT	GP	AGE 1st	# CLVS	ICI	200	400	600	SS	DTC		
21-7404	19-5469	20	C1	2.9	5	368	26	39	53	2.8	-21.6		
16-3856	16-3760			2.9	7	368	27	43	60	2.4	-17.1		
10-8162	09-7346			2.8	9	381	16	30	37	1.8	-4.2		
02-B1322	05-3462			2.9	4	377	25	33	45	1.4	3		

BULL #	DOB	CAT	PEN	H/P	AGE PUB	KG PUB	200	400	600	SS	DTC	LIVE EX\$	CPI\$
25-2909	27/09/24	K2	K2R	H	20	204	13	22	14	3.3	-24.1	89	34
CBV SIRE	DAM	PT	GP	AGE 1st	# CLVS	ICI	200	400	600	SS	DTC		
21-8106	16-3750	20	C3	2.9	8	365	13	17	16	2	-26.2		
11-8851	07-4945			2.9	11	414	10	12	16	1.5	-12.5		
02-0612	03-1706			3	10	373	8	11	12	0.3	-5.9		
97-7246	90-3919			3.2	12	361	-1	6	6	0.3	-13.9		

Breed Average EBVs for 2024 Born Calves (Brahman BREEDPLAN June 2026)

EBV	200 Day Wt (KG)	400 Day Wt (KG)	600 Day Wt (KG)	Scrotal Size (cm)	Days to Calving (Days)	LIVE EX \$ INDEX	CEN P I \$ INDEX
	22	30	42	0.8	0.2	\$22	\$27



BULL #	DOB	CAT	PEN	H/P	AGE PUB	KG PUB	200	400	600	SS	DTC	LIVE EX\$	CPI\$
25-2924	27/09/24	K2	K2Y	H	15	204	21	32	48	3.8	-21.8	115	77
CBV SIRE	DAM	PT	GP	AGE 1st	# CLVS	ICI	200	400	600	SS	DTC		
21-7407	18-4881	20	C2	2.8	6	372	6	17	21	3.2	-21.2		
11-9174	14-2006			3.1	7	362	7	9	8	3.1	-21.3		
08-5464	07-4457			3	10	381*	3	1	-1	2.9	-20.1		
03-1580	99-8683			3.1	7	347	3	1	5	2.1	-13.6		

BULL #	DOB	CAT	PEN	H/P	AGE PUB	KG PUB	200	400	600	SS	DTC	LIVE EX\$	CPI\$
25-2938	24/09/24	K2	K2Y	H			17	35	45	4.1	-27.8	134	83
CBV SIRE	DAM	PT	GP	AGE 1st	# CLVS	ICI	200	400	600	SS	DTC		
22-9493	21-7899	20	C3	2.9	3	384	5	19	19	2.8	-30.6		
13-1060	17-4436			2.8	2	402	6	21	18	3.8	-30.7		
11-8851	11-9290			2.8	8	375	-5	5	4	4.6	-25		
02-0558	05-2986			3.2	6	363	5	15	3	3.1	-14.7		

BULL #	DOB	CAT	PEN	H/P	AGE PUB	KG PUB	200	400	600	SS	DTC	LIVE EX\$	CPI\$
25-2941	1/10/24	K2	K2R	H	20	224	12	22	24	3.5	-24	101	51
CBV SIRE	DAM	PT	GP	AGE 1st	# CLVS	ICI	200	400	600	SS	DTC		
22-8793	21-7394	20	C3	3.3	3	345	6	21	22	2.2	-24.7		
15-2892	13-0718			3.2	6	351	6	25	33	2.1	-20.9		
07-4715	06-3982			3	9	418*	-2	18	20	2.1	-28.5		
01-9719	89-3448			2.6	15	369	3	21	25	1.8	-18.2		

BULL #	DOB	CAT	PEN	H/P	AGE PUB	KG PUB	200	400	600	SS	DTC	LIVE EX\$	CPI\$
25-2959	4/10/24	K2	K2R	H	17	239	18	21	30	3.4	-32.4	134	69
CBV SIRE	DAM	PT	GP	AGE 1st	# CLVS	ICI	200	400	600	SS	DTC		
18-4760	16-3531	16	C3	2.9	8	370	19	13	25	2.7	-25.1		
13-0920	13-0787	20	C1	3.1	11	360	13	16	26	1.5	-23.8		
05-2889	09-6914			2.9	6	388	7	16	18	0.8	-21.8		
03-1716	03-1839			3	13	371	-4	8	9	0.9	-20.4		

BULL #	DOB	CAT	PEN	H/P	AGE PUB	KG PUB	200	400	600	SS	DTC	LIVE EX\$	CPI\$
25-2967	30/09/24	K2	K2R	H			11	19	24	3.4	-34.1	135	66
CBV SIRE	DAM	PT	GP	AGE 1st	# CLVS	ICI	200	400	600	SS	DTC		
20-6592	20-6636	16	C2	2.8	4	375	11	20	28	3	-28.5		
17-4369	17-4087	20	C1	3.1	7	355	13	28	27	2.5	-28.3		
11-8851	07-5006			2.8	12	370	6	24	20	2.2	-14.7		
03-1889	02-N1900			5.2	10	371	4	13	12	1.5	-9.5		



Breed Average EBVs for 2024 Born Calves (Brahman BREEDPLAN June 2026)							
EBV	200 Day Wt (KG)	400 Day Wt (KG)	600 Day Wt (KG)	Scrotal Size (cm)	Days to Calving (Days)	LIVE EX \$ INDEX	CEN P I \$ INDEX
	22	30	42	0.8	0.2	\$22	\$27

BULL #	DOB	CAT	PEN	H/P	AGE PUB	KG PUB	200	400	600	SS	DTC	LIVE EX\$	CPI\$
25-2973	6/10/24	K2	K2R	H			16	32	41	3.2	-19.3	101	69
CBV SIRE	DAM	PT	GP	AGE 1st	# CLVS	ICI	200	400	600	SS	DTC		
21-7391	19-5655	20	C3	2.9	5	377	14	20	30	2.8	-18.5		
12-9885	13-0759			3.1	6	355	5	1	3	2.2	-25		
05-2889	09-6726			3	2	351	9	7	12	2.3	-19.6		
05-2889	99-8335			3	11	365	6	12	27	2.1	-17.4		

BULL #	DOB	CAT	PEN	H/P	AGE PUB	KG PUB	200	400	600	SS	DTC	LIVE EX\$	CPI\$
25-2979	23/09/24	K2	K2Y	H			19	27	42	3.1	-30	138	82
CBV SIRE	DAM	PT	GP	AGE 1st	# CLVS	ICI	200	400	600	SS	DTC		
20-6592	19-5996	20	C2	2.8	5	358	27	36	59	2.3	-19.2		
14-2232	15-2802			2.9	5	395	19	26	47	2.6	-24		
10-7865	10-7944			3	8	433*	21	26	45	2.7	-25.9		
07-4381	07-4776			2.9	2	483	9	14	22	2.2	-18		

BULL #	DOB	CAT	PEN	H/P	AGE PUB	KG PUB	200	400	600	SS	DTC	LIVE EX\$	CPI\$
25-2982	17/09/24	K2	K2G	H			12	25	27	3	-28.2	119	63
CBV SIRE	DAM	PT	GP	AGE 1st	# CLVS	ICI	200	400	600	SS	DTC		
19-5548	19-5580	20	C2	3.2	5	351	9	21	20	2.6	-32.5		
11-9017	04-2355			2.3	16	368	10	23	24	2.1	-40		
01-9719	01-9779			3	6	370	9	17	17	1.9	-23.7		
97-7365	98-7842			2.9	8	369	9	13	10	0.4	-13.4		

BULL #	DOB	CAT	PEN	H/P	AGE PUB	KG PUB	200	400	600	SS	DTC	LIVE EX\$	CPI\$
25-2984	4/10/24	K2	K2R	H			15	16	38	3.2	-18.7	95	56
CBV SIRE	DAM	PT	GP	AGE 1st	# CLVS	ICI	200	400	600	SS	DTC		
21-7754	14-1952	20	C2	3.1	10	361	11	18	37	3.1	-19		
09-7113	06-3669			3.1	8	368	6	12	26	4.1	-23.1		
02-0558	01-9799			2.3	7	412	11	21	31	2.5	-19.9		
97-7365	98-7792			2.9	13	374	6	14	20	1.7	-15.8		

BULL #	DOB	CAT	PEN	H/P	AGE PUB	KG PUB	200	400	600	SS	DTC	LIVE EX\$	CPI\$
25-2992	30/09/24	K2	K2G	P			16	23	29	3.3	-23.5	103	54
CBV SIRE	DAM	PT	GP	AGE 1st	# CLVS	ICI	200	400	600	SS	DTC		
22-8793	21-7521	20	C2	3.2	3	344	7	14	15	2.6	-26.4		
18-4733	18-4926	20	C2	2.8	6	372	4	0	0	2.9	-18.3		
10-8487	09-7540			2.7	11	376	4	5	10	2.9	-19.9		
07-0000	07-4685			2.2	1		10	14	16	2.4	-13.1		

Breed Average EBVs for 2024 Born Calves (Brahman BREEDPLAN June 2026)

EBV	200 Day Wt (KG)	400 Day Wt (KG)	600 Day Wt (KG)	Scrotal Size (cm)	Days to Calving (Days)	LIVE EX \$ INDEX	CEN P I \$ INDEX
	22	30	42	0.8	0.2	\$22	\$27



BULL #	DOB	CAT	PEN	H/P	AGE PUB	KG PUB	200	400	600	SS	DTC	LIVE EX\$	CPI\$
25-2993	30/09/24	K2	K2R	H			14	26	30	2.8	-26.9	115	61
CBV SIRE	DAM	PT	GP	AGE 1st	# CLVS	ICI	200	400	600	SS	DTC		
20-6592	20-6470	20	C3	3	4	352	12	23	28	2.3	-16.9		
16-3972	16-3789			2.8	3	542*	7	12	12	2.1	-15.8		
10-8000	12-0529			2.8	11	367	7	8	10	1.7	-13.5		
99912	10-8161			2.3	9	392*	10	17	17	2.9	-16.7		

BULL #	DOB	CAT	PEN	H/P	AGE PUB	KG PUB	200	400	600	SS	DTC	LIVE EX\$	CPI\$
25-2995	25/09/24	K2	K2R	H			12	22	17	3.4	-25.5	99	45
CBV SIRE	DAM	PT	GP	AGE 1st	# CLVS	ICI	200	400	600	SS	DTC		
18-4882	16-3490	20	C2	2.9	8	368	21	34	39	3.5	-17.2		
10-7981	08-5533			2.2	11	358	4	17	10	1.4	-25.7		
05-2980	05-3216			2.8	1	0	6	11	5	1.1	-8.8		
99-8875	99-B8937			2	12	356	6	8	6	0.7	-10		

BULL #	DOB	CAT	PEN	H/P	AGE PUB	KG PUB	200	400	600	SS	DTC	LIVE EX\$	CPI\$
25-3014	10/10/24	K2	K2R	P			18	22	34	3.9	-30.8	131	70
CBV SIRE	DAM	PT	GP	AGE 1st	# CLVS	ICI	200	400	600	SS	DTC		
20-6592	19-5464	20	C2	2.9	5	377	19	25	37	3.4	-20.2		
16-3390	16-3394			3.1	3	350	18	20	33	2.8	-21.3		
11-9473	09-7289			2.8	11	402*	16	18	33	1.4	-17.4		
05-2879	05-3068			3.2	13	357*	11	14	23	0.2	-14		

BULL #	DOB	CAT	PEN	H/P	AGE PUB	KG PUB	200	400	600	SS	DTC	LIVE EX\$	CPI\$
25-3016	8/10/24	K2	K2Y	P			17	22	31	2	-28.1	120	66
CBV SIRE	DAM	PT	GP	AGE 1st	# CLVS	ICI	200	400	600	SS	DTC		
15-2835	15-3111	20	C4	2.9	9	368	10	11	17	2.2	-27.7		
12-0148	12-9729			3.3	7	416*	13	21	27	1.7	-14.1		
06-3751	03-1960			2.9	8	361	6	14	18	1.5	-17.4		
00-9010	00-9232			3	3	361	2	10	11	1.3	-16.8		

BULL #	DOB	CAT	PEN	H/P	AGE PUB	KG PUB	200	400	600	SS	DTC	LIVE EX\$	CPI\$
25-3019	7/10/24	K2	K2R	H			18	34	47	4.3	-23.6	122	85
CBV SIRE	DAM	PT	GP	AGE 1st	# CLVS	ICI	200	400	600	SS	DTC		
13-1074	19-5624	16	C2	2.9	5	364	23	37	50	3.5	-24.2		
16-3406	16-3507			3.1	3	531*	25	39	49	2.7	-16.4		
10-7981	07-5370			2.6	14	369	11	19	25	0.9	-27.4		
02-0556	01-9809			3.1	6	372	7	14	14	1.3	-25.1		



Breed Average EBVs for 2024 Born Calves (Brahman BREEDPLAN June 2026)						
200 Day Wt (KG)	400 Day Wt (KG)	600 Day Wt (KG)	Scrotal Size (cm)	Days to Calving (Days)	LIVE EX \$ INDEX	CEN P I \$ INDEX
22	30	42	0.8	0.2	\$22	\$27

BULL #	DOB	CAT	PEN	H/P	AGE PUB	KG PUB	200	400	600	SS	DTC	LIVE EX\$	CPI\$
25-3050	9/10/24	K2	K2R	H	17	263	14	35	29	4.7	-24.6	107	54
CBV SIRE	DAM	PT	GP	AGE 1st	# CLVS	ICI	200	400	600	SS	DTC		
22-9493	21-8227	12	C3	2.9	3	344	14	32	32	2.9	-20		
10-8162	16-3811			2.9	3	409	8	30	26	2.1	-9.5		
07-4363	08-6428			2.6	14	377	2	19	13	1	-12.9		
99-8316	97-7255			2.2	11	371	6	25	32	1.4	-15.9		

BULL #	DOB	CAT	PEN	H/P	AGE PUB	KG PUB	200	400	600	SS	DTC	LIVE EX\$	CPI\$
25-3062	29/09/24	K2	K2G	P			9	24	28	3.4	-22.2	100	54
CBV SIRE	DAM	PT	GP	AGE 1st	# CLVS	ICI	200	400	600	SS	DTC		
22-8793	21-7699	20	C2	3.2	3	343	5	22	29	2.2	-22.1		
18-4850	18-5169			2.8	6	359	-1	10	11	1.5	-20.4		
13-0831	14-2142			3.1	3	368	5	9	10	2	-14.7		
10-8487	10-7896			3	3	432	-2	6	5	1.7	-18.2		

BULL #	DOB	CAT	PEN	H/P	AGE PUB	KG PUB	200	400	600	SS	DTC	LIVE EX\$	CPI\$
25-3076	4/10/24	K2	K2Y	P	20	228	11	22	23	3.1	-30.8	124	62
CBV SIRE	DAM	PT	GP	AGE 1st	# CLVS	ICI	200	400	600	SS	DTC		
18-4760	19-5498	20	C2	3	5	371	10	19	20	2.4	-22.6		
16-3468	16-3543	16	C1	2.9	8	359	16	16	23	2.2	-17		
12-9710	13-0552			3.3	7	377	31	37	54	2.3	-8.7		
10-STAN	10-8351			2.7	11	373	25	33	48	3.7	-12.3		

BULL #	DOB	CAT	PEN	H/P	AGE PUB	KG PUB	200	400	600	SS	DTC	LIVE EX\$	CPI\$
25-3085	1/10/24	K2	K2G	H			11	19	24	2.8	-25.3	104	51
CBV SIRE	DAM	PT	GP	AGE 1st	# CLVS	ICI	200	400	600	SS	DTC		
17-4149	20-6809	20	C3	2.9	4	369	10	16	20	2.4	-22.3		
16-3856	16-3492		C1	3.1	8	353	19	17	23	1.8	-20		
11-9070	08-6245			2.7	13	373	8	5	6	1.6	-20.6		
02-0612	04-2256			2.3	15	465*	11	12	13	1.2	-10.1		

BULL #	DOB	CAT	PEN	H/P	AGE PUB	KG PUB	200	400	600	SS	DTC	LIVE EX\$	CPI\$
25-3089	19/09/24	K2	K2R	P	20	257	18	26	32	3.3	-20.9	96	52
CBV SIRE	DAM	PT	GP	AGE 1st	# CLVS	ICI	200	400	600	SS	DTC		
20-6238	20-6268	16	C2	3.1	4	376	12	15	19	3.1	-22.8		
17-3951	17-4196			2.8	7	367	23	23	37	2.8	-20.3		
11-9041	13-1100	20	C1	3	11	363	25	22	37	3.5	-19.8		
08-6039	04-2378			1.5	7	476	16	17	32	2.3	-14.2		

Breed Average EBVs for 2024 Born Calves (Brahman BREEDPLAN June 2026)

EBV	200 Day Wt (KG)	400 Day Wt (KG)	600 Day Wt (KG)	Scrotal Size (cm)	Days to Calving (Days)	LIVE EX \$ INDEX	CEN P I \$ INDEX
	22	30	42	0.8	0.2	\$22	\$27



BULL #	DOB	CAT	PEN	H/P	AGE PUB	KG PUB	200	400	600	SS	DTC	LIVE EX\$	CPI\$
25-3101	8/10/24	K2	K2R	P			9	22	26	2.5	-20.5	91	48
CBV SIRE	DAM	PT	GP	AGE 1st	# CLVS	ICI	200	400	600	SS	DTC		
22-9083	21-7474	16	C3	3.1	3	374	6	14	17	1.8	-22.5		
15-2892	09-N6805			2.9	10	365	3	4	7	1.5	-15.2		
04-2674	05-N3256			2.9	2	344	-2	1	-2	1.3	-7.4		
99-8875	00-N0013			4	4	344	0	11	13	1.7	-6.2		

BULL #	DOB	CAT	PEN	H/P	AGE PUB	KG PUB	200	400	600	SS	DTC	LIVE EX\$	CPI\$
25-3103	12/10/24	K2	K2R	H			14	19	30	3.1	-26.8	116	63
CBV SIRE	DAM	PT	GP	AGE 1st	# CLVS	ICI	200	400	600	SS	DTC		
17-4149	19-5326	16	C2	3.2	5	360	11	16	20	3	-24.8		
16-3856	16-3595			2.9	6	370	7	12	15	2.7	-24.1		
10-8225	07-5436			2.7	17	370	13	27	36	3.1	-15.2		
05-0000	05-2919			2.2	3	375	15	34	41	2.5	-7.1		

BULL #	DOB	CAT	PEN	H/P	AGE PUB	KG PUB	200	400	600	SS	DTC	LIVE EX\$	CPI\$
25-3104	26/09/24	K2	K2Y	H	20	241	9	9	13	3.6	-29.9	110	43
CBV SIRE	DAM	PT	GP	AGE 1st	# CLVS	ICI	200	400	600	SS	DTC		
20-6592	18-4926	20	C2	2.8	6	372	4	0	0	2.9	-18.3		
10-8487	09-7540			2.7	11	376	4	5	10	2.9	-19.9		
07-0000	07-4685			2.2	1	0	10	14	16	2.4	-13.1		
00-9092	01-9977			2.9	13	372	10	13	18	1.7	-16.8		

BULL #	DOB	CAT	PEN	H/P	AGE PUB	KG PUB	200	400	600	SS	DTC	LIVE EX\$	CPI\$
25-3107	2/10/24	K2	K2Y	H			13	24	30	2.6	-24.8	110	64
CBV SIRE	DAM	PT	GP	AGE 1st	# CLVS	ICI	200	400	600	SS	DTC		
21-7777	18-5243	20	C2	2.7	5	380	13	21	29	2.7	-24.9		
12-0292	14-2807R			2.9	10	367	12	16	24	2	-14		
07-4564	RBS2424			3.8	2	359	6	3	7	0.1	-3.8		
B4A679/4	RBS1982			2.8	5	364	8	2	5	0.9	-2.1		

BULL #	DOB	CAT	PEN	H/P	AGE PUB	KG PUB	200	400	600	SS	DTC	LIVE EX\$	CPI\$
25-3131	28/09/24	K2	K2R	H			12	20	27	3.3	-24.7	106	59
CBV SIRE	DAM	PT	GP	AGE 1st	# CLVS	ICI	200	400	600	SS	DTC		
22-0007	21-7409	16	C3	3.1	3	384	10	16	17	1.9	-22.4		
15-2892	12-0529			2.8	11	367	7	8	10	1.7	-13.5		
99912	10-8161			2.3	9	392*	10	17	17	2.9	-16.7		
05-3353	04-2333			2.3	9	356	9	15	21	3.5	-23.7		



Breed Average EBVs for 2024 Born Calves (Brahman BREEDPLAN June 2026)							
EBV	200 Day Wt (KG)	400 Day Wt (KG)	600 Day Wt (KG)	Scrotal Size (cm)	Days to Calving (Days)	LIVE EX \$ INDEX	CEN P I \$ INDEX
	22	30	42	0.8	0.2	\$22	\$27

BULL #	DOB	CAT	PEN	H/P	AGE PUB	KG PUB	200	400	600	SS	DTC	LIVE EX\$	CPI\$
25-3217	2/11/24	K2	K2G	H			0	17	21	3.1	-26.4	107	48
CBV SIRE	DAM	PT	GP	AGE 1st	# CLVS	ICI	200	400	600	SS	DTC		
21-7599	18-4887			2.9	5	386	10	25	33	3.1	-17.8		
11-9174	14-2170			3	5	343	12	18	25	3.3	-20.8		
10-8487	10-7884			2.4	13	386	14	24	34	3.6	-26.9		
07-4381	07-5067			2.8	5	368	18	30	43	3	-14.8		

BULL #	DOB	CAT	PEN	H/P	AGE PUB	KG PUB	200	400	600	SS	DTC	LIVE EX\$	CPI\$
25-3218	28/10/24	K2	K2G	P	14	187	18	28	44	3.9	-21.4	110	70
CBV SIRE	DAM	PT	GP	AGE 1st	# CLVS	ICI	200	400	600	SS	DTC		
20-6596	20-6569	20	C4	3	4	371	17	21	32	3.5	-20.6		
16-3823	16-3407			3	5	389	13	16	24	2.9	-18.8		
11-9473	10-7830			2.4	9	441*	12	21	27	1.7	-15.4		
06-4928	04-2280			3.1	9	381	8	13	16	1.2	-15.9		

BULL #	DOB	CAT	PEN	H/P	AGE PUB	KG PUB	200	400	600	SS	DTC	LIVE EX\$	CPI\$
25-3223	16/10/24	K2	K2Y	P	19	206	5	12	4	3.5	-32.5	109	37
CBV SIRE	DAM	PT	GP	AGE 1st	# CLVS	ICI	200	400	600	SS	DTC		
20-6592	19-5368	16	C2	3	5	374	0	2	-6	2.8	-25.1		
11-9473	08-6451			2.7	15	370	3	7	0	1.7	-21.1		
05-3167	05-2932			3.3	7	347	1	3	-3	0.8	-16.2		
00-9189	95-6476			2.9	9	363	1	2	0	-0.5	-7.7		

BULL #	DOB	CAT	PEN	H/P	AGE PUB	KG PUB	200	400	600	SS	DTC	LIVE EX\$	CPI\$
25-3249	17/10/24	K2	K2Y	P	17	217	6	20	19	4.4	-22.6	94	45
CBV SIRE	DAM	PT	GP	AGE 1st	# CLVS	ICI	200	400	600	SS	DTC		
19-5548	18-4920	16	C3	2.9	6	371	3	6	7	2.5	-15.5		
10-8487	13-0890			3.1	11	359	12	16	27	1.7	-18.8		
07-4715	08-6302			2.8	8	365	12	19	31	2.4	-16		
00-9174	03-1935			3	7	365	13	23	32	1.3	-14.7		

BULL #	DOB	CAT	PEN	H/P	AGE PUB	KG PUB	200	400	600	SS	DTC	LIVE EX\$	CPI\$
25-3258	22/10/24	K2	K2G	P	19	247	16	27	27	3.8	-23.8	103	54
CBV SIRE	DAM	PT	GP	AGE 1st	# CLVS	ICI	200	400	600	SS	DTC		
18-4605	19-5720	16	C3	2.9	5	368	14	15	15	2.1	-21.3		
13-0968	14-1525			3	5	462*	13	9	11	2.4	-25.4		
11-9070	11-8768			3	3	429	8	13	20	0.5	-13.6		
08-6000	08-6219			2.8	3	373	10	18	25	1.8	-11.6		

Breed Average EBVs for 2024 Born Calves (Brahman BREEDPLAN June 2026)

EBV	200 Day Wt (KG)	400 Day Wt (KG)	600 Day Wt (KG)	Scrotal Size (cm)	Days to Calving (Days)	LIVE EX \$ INDEX	CEN P I \$ INDEX
	22	30	42	0.8	0.2	\$22	\$27



BULL #	DOB	CAT	PEN	H/P	AGE PUB	KG PUB	200	400	600	SS	DTC	LIVE EX\$	CPI\$
25-3278	19/10/24	K2	K2R	H			14	18	25	3	-22.8	97	52
CBV SIRE	DAM	PT	GP	AGE 1st	# CLVS	ICI	200	400	600	SS	DTC		
21-7407	19-5487	16	C2	2.9	5	378	6	19	23	2.5	-20.8		
16-3370	16-4030			2.7	3	410	12	23	30	2.2	-15.8		
11-9151	08-5785			2.9	11	412*	17	23	34	1.8	-16.9		
05-2889	05-3408			2.9	4	382	12	12	30	0.8	-13.4		

BULL #	DOB	CAT	PEN	H/P	AGE PUB	KG PUB	200	400	600	SS	DTC	LIVE EX\$	CPI\$
25-3281	25/10/24	K2	K2R	H			26	38	54	2.7	-21.1	115	80
CBV SIRE	DAM	PT	GP	AGE 1st	# CLVS	ICI	200	400	600	SS	DTC		
17-4145	17-4238	20	C3	2.8	7	375	28	37	55	2.5	-21.9		
12-0050	13-0757			3.1	11	363	25	31	47	2.2	-9.2		
04-2637	08-B5823			3.1	12	430	13	25	34	2.1	-16.7		
02-B1322	02-B0850			3	11	446*	-2	3	2	1.4	-19.6		

BULL #	DOB	CAT	PEN	H/P	AGE PUB	KG PUB	200	400	600	SS	DTC	LIVE EX\$	CPI\$
25-3286	26/10/24	K2	K2Y	H			20	39	52	2.5	-19.2	109	80
CBV SIRE	DAM	PT	GP	AGE 1st	# CLVS	ICI	200	400	600	SS	DTC		
21-7434	20-6530	12	C5	3	4	388	19	33	42	2.5	-18.6		
16-4052	16-3626			2.8	4	411	12	24	28	1.4	-19.1		
10-8225	09-6808			2.9	10	365	12	20	23	1.7	-19.8		
06-4900	06-3909			3	3	422	15	15	27	0.5	-13.8		

BULL #	DOB	CAT	PEN	H/P	AGE PUB	KG PUB	200	400	600	SS	DTC	LIVE EX\$	CPI\$
25-3306	28/10/24	K2	K2Y	P			17	26	44	3.3	-19	103	68
CBV SIRE	DAM	PT	GP	AGE 1st	# CLVS	ICI	200	400	600	SS	DTC		
20-6162	18-R3390	20	C3	2.2	7	360	10	11	22	2.7	-18.7		
11-9473	RBS2611			2.1	16	351	10	12	30	0.6	-8.5		
RBS2096	CAN8551			3.5	1	0	8	10	27	0.6	-5.6		
RBS1492	CAN3608			2.5	7	539	10	18	25	1	-0.1		

BULL #	DOB	CAT	PEN	H/P	AGE PUB	KG PUB	200	400	600	SS	DTC	LIVE EX\$	CPI\$
25-3308	7/11/24	K2	K2G	P			19	27	40	3.4	-26.3	124	77
CBV SIRE	DAM	PT	GP	AGE 1st	# CLVS	ICI	200	400	600	SS	DTC		
21-7403	20-6304	20	C3	3.1	4	372	22	26	42	3.4	-28.4		
17-4122	17-4242			2.9	3	415	28	33	52	2.4	-23.7		
12-0050	13-0592			3.1	2	388	14	18	23	2.6	-19.5		
10-8560	10-8170			2.9	11	370	14	14	22	2.7	-31.4		



Breed Average EBVs for 2024 Born Calves (Brahman BREEDPLAN June 2026)							
200 Day Wt (KG)	400 Day Wt (KG)	600 Day Wt (KG)	Scrotal Size (cm)	Days to Calving (Days)	LIVE EX \$ INDEX	CEN P I \$ INDEX	
EBV	22	30	42	0.8	0.2	\$22	\$27

BULL #	DOB	CAT	PEN	H/P	AGE PUB	KG PUB	200	400	600	SS	DTC	LIVE EX\$	CPI\$
25-3315	17/10/24	K2	K2Y	P	19	220	11	21	19	4.1	-20.4	82	32
CBV SIRE	DAM	PT	GP	AGE 1st	# CLVS	ICI	200	400	600	SS	DTC		
22-9493	21-7576	12	C4	3.4	3	335	4	9	6	3.1	-13.6		
18-4607	18-4986			2.8	3	416	1	7	8	3.6	-15.7		
10-8487	11-9290			2.8	8	375	-5	5	4	4.6	-25		
02-0558	05-2986			3.2	6	363	5	15	3	3.1	-14.7		

BULL #	DOB	CAT	PEN	H/P	AGE PUB	KG PUB	200	400	600	SS	DTC	LIVE EX\$	CPI\$
25-3322	30/10/24	K2	K2Y	H	16	178	8	16	13	3.6	-20.1	79	35
CBV SIRE	DAM	PT	GP	AGE 1st	# CLVS	ICI	200	400	600	SS	DTC		
21-G0558	18-4732	20	C2	2.9	6	371	12	20	21	3.2	-21.5		
11-8895	09-6808			2.9	10	365	12	20	23	1.7	-19.8		
06-4900	06-3909			3	3	422	15	15	27	0.5	-13.8		
01-9711	97-7265			2.1	13	367	14	25	39	0.3	-11.3		

BULL #	DOB	CAT	PEN	H/P	AGE PUB	KG PUB	200	400	600	SS	DTC	LIVE EX\$	CPI\$
25-3336	28/10/24	K2	K2G	P			19	27	34	1.9	-17.3	84	49
CBV SIRE	DAM	PT	GP	AGE 1st	# CLVS	ICI	200	400	600	SS	DTC		
22-9083	21-7416	16	C3	3.2	3	367	14	20	25	1.8	-19.1		
12-0159	06-3999			2.9	14	370	8	7	12	1.2	-14.8		
98-7855	99-8882			2.9	8	361	7	7	4	0.8	-12.3		
96-7143	96-X7222			2.9	1		2	4	8	0.6	-12.6		

BULL #	DOB	CAT	PEN	H/P	AGE PUB	KG PUB	200	400	600	SS	DTC	LIVE EX\$	CPI\$
25-3341	23/10/24	K2	K2G	H	17	239	18	27	40	2.9	-26.5	123	71
CBV SIRE	DAM	PT	GP	AGE 1st	# CLVS	ICI	200	400	600	SS	DTC		
18-4760	15-2666	16	C3	2.9	9	369	15	17	28	2.1	-15.5		
06-3770	09-N6469			3	4	392	23	29	47	2.8	-20		
20-08H1	06-N3646			3	1	0	18	19	33	2.6	-14.2		
00-9189	00-N0021			5.1	14	366	14	16	31	3.3	-17.4		

BULL #	DOB	CAT	PEN	H/P	AGE PUB	KG PUB	200	400	600	SS	DTC	LIVE EX\$	CPI\$
25-3343	25/10/24	K2	K2Y	P			11	22	25	3	-28.4	115	56
CBV SIRE	DAM	PT	GP	AGE 1st	# CLVS	ICI	200	400	600	SS	DTC		
18-4760	19-5298	16	C3	3	5	377	10	19	19	2.5	-18.1		
16-3756	16-3971			2.7	3	419	14	25	28	2.2	-17.2		
12-9701	11-9681			3.8	6	379	9	21	21	1.2	-5		
06-4928	04-2808			2.7	9	382	-1	14	4	1.2	-1.7		

Breed Average EBVs for 2024 Born Calves (Brahman BREEDPLAN June 2026)

EBV	200 Day Wt (KG)	400 Day Wt (KG)	600 Day Wt (KG)	Scrotal Size (cm)	Days to Calving (Days)	LIVE EX \$ INDEX	CEN P I \$ INDEX
	22	30	42	0.8	0.2	\$22	\$27



BULL #	DOB	CAT	PEN	H/P	AGE PUB	KG PUB	200	400	600	SS	DTC	LIVE EX\$	CPI\$
25-3344	20/10/24	K2	K2Y	H	19	252	14	21	27	3.5	-25.6	109	57
CBV SIRE	DAM	PT	GP	AGE 1st	# CLVS	ICI	200	400	600	SS	DTC		
19-5548	19-5456	20	C3	3	5	382	9	15	21	2.8	-24.9		
11-9473	05-3000			3	14	369	0	11	14	1.2	-22.7		
02-0847	02-0829			2.9	6	376	0	13	17	1.3	-15		
99-8374	99-8917			2.7	4	392	12	34	42	1.3	-5.4		

BULL #	DOB	CAT	PEN	H/P	AGE PUB	KG PUB	200	400	600	SS	DTC	LIVE EX\$	CPI\$
25-3347	19/10/24	K2	K2R	P	17	147	26	36	49	3.2	-18.8	104	75
CBV SIRE	DAM	PT	GP	AGE 1st	# CLVS	ICI	200	400	600	SS	DTC		
21-7407	20-6825			2.9	3	375	13	22	26	2.5	-17.1		
10-8487	14-1559			3	5	485*	11	28	26	2.3	-26		
11-8851	11-9057			2.9	8	419*	14	26	27	1.8	-8		
06-3751	04-2750			2.8	10	370	4	18	19	1.2	-9.4		

BULL #	DOB	CAT	PEN	H/P	AGE PUB	KG PUB	200	400	600	SS	DTC	LIVE EX\$	CPI\$
25-3355	30/10/24	K2	K2R	H	19	256	11	20	29	2.9	-21.4	97	55
CBV SIRE	DAM	PT	GP	AGE 1st	# CLVS	ICI	200	400	600	SS	DTC		
17-4149	19-5577	0	C3	3.1	5	370	7	13	18	2.1	-14		
11-9017	05-3234			2.8	13	368	10	12	20	0.5	1		
99-B8392	97-7278			3	9	361	23	22	33	0.7	8.4		
93-5296	91-4214			3.1	10	376	18	14	25	0.1	1.6		

BULL #	DOB	CAT	PEN	H/P	AGE PUB	KG PUB	200	400	600	SS	DTC	LIVE EX\$	CPI\$
25-3360	15/10/24	K2	K2G	H			15	25	33	2.9	-25.8	115	64
CBV SIRE	DAM	PT	GP	AGE 1st	# CLVS	ICI	200	400	600	SS	DTC		
18-4760	19-5387	16	C3	3.1	5	371	17	21	27	2.5	-14		
11-9473	09-7409			2.7	12	369	10	16	16	1.4	-6.8		
05-3086	03-1974			2.9	11	364	7	13	13	1.3	-14		
00-9010	00-8959			3.1	13	412*	5	-2	1	-0.2	-13.3		

BULL #	DOB	CAT	PEN	H/P	AGE PUB	KG PUB	200	400	600	SS	DTC	LIVE EX\$	CPI\$
25-3362	20/10/24	K2	K2R	H			15	23	32	2.7	-32.6	137	74
CBV SIRE	DAM	PT	GP	AGE 1st	# CLVS	ICI	200	400	600	SS	DTC		
17-4397	19-6037			2.8	4	377	18	26	38	3	-23.5		
12-9926	14-2142			3.1	3	368	5	9	10	2	-14.7		
10-8487	10-7896			3	3	432	-2	6	5	1.7	-18.2		
07-4376	07-5293			2.8	2	497	3	15	19	0.8	-7.6		



Breed Average EBVs for 2024 Born Calves (Brahman BREEDPLAN June 2026)						
200 Day Wt (KG)	400 Day Wt (KG)	600 Day Wt (KG)	Scrotal Size (cm)	Days to Calving (Days)	LIVE EX \$ INDEX	CEN P I \$ INDEX
22	30	42	0.8	0.2	\$22	\$27

BULL #	DOB	CAT	PEN	H/P	AGE PUB	KG PUB	200	400	600	SS	DTC	LIVE EX\$	CPI\$
25-3369	17/10/24	K2	K2G	H	19	293	20	35	47	3.7	-18.8	104	72
CBV SIRE	DAM	PT	GP	AGE 1st	# CLVS	ICI	200	400	600	SS	DTC		
21-7627	19-5578	20	C4	3	5	374	13	22	29	3.6	-19.2		
12-9885	11-9361			2.8	6	376	3	8	7	3.3	-25		
07-4385	07-5094			2.9	15	370	8	12	19	1.7	-12.3		
02-0552	02-0949			3.1	13	368	4	15	20	1.4	-12.6		

BULL #	DOB	CAT	PEN	H/P	AGE PUB	KG PUB	200	400	600	SS	DTC	LIVE EX\$	CPI\$
25-3379	15/10/24	K2	K2R	H			21	38	56	1.8	-19	111	86
CBV SIRE	DAM	PT	GP	AGE 1st	# CLVS	ICI	200	400	600	SS	DTC		
21-7434	19-6073	20	C3	2.8	5	372	12	23	32	2.1	-21.4		
14-1527	15-2586			3.1	4	469*	8	17	25	1.6	-9.8		
09-6643	02-0602			3	14	374	-7	0	0	1.1	-9.3		
95-B0002	97-7606			2.7	12	366	7	10	16	1.4	1		

BULL #	DOB	CAT	PEN	H/P	AGE PUB	KG PUB	200	400	600	SS	DTC	LIVE EX\$	CPI\$
25-3383	3/11/24	K2	K2R	H			24	27	46	3.5	-24.2	122	80
CBV SIRE	DAM	PT	GP	AGE 1st	# CLVS	ICI	200	400	600	SS	DTC		
21-7407	19-5490	20	C3	2.9	5	378	21	33	44	3.2	-22.9		
16-3856	16-3674			2.9	3	368	17	25	34	2.7	-19.9		
13-0734	13-0676			3.3	5	452*	20	27	36	2.3	-13.6		
10-7785	10-8166			2.8	2	426	10	20	19	2.4	-5.4		

BULL #	DOB	CAT	PEN	H/P	AGE PUB	KG PUB	200	400	600	SS	DTC	LIVE EX\$	CPI\$
25-3394	3/11/24	K2	K2G	P	19	279	15	23	33	3.7	-21.5	99	56
CBV SIRE	DAM	PT	GP	AGE 1st	# CLVS	ICI	200	400	600	SS	DTC		
21-7737	19-5721			3	4	373	17	21	26	3.2	-19.1		
14-1580	15-2514	20	C1	3.2	9	355	18	19	27	2.8	-18.8		
10-8487	11-8791			2.8	3	458	9	13	16	2.4	-24		
08-5652	08-6245			2.7	13	374	8	5	6	1.6	-20.6		

BULL #	DOB	CAT	PEN	H/P	AGE PUB	KG PUB	200	400	600	SS	DTC	LIVE EX\$	CPI\$
25-3397	27/10/24	K2	K2R	H	14	182	13	27	35	3.2	-31	136	75
CBV SIRE	DAM	PT	GP	AGE 1st	# CLVS	ICI	200	400	600	SS	DTC		
18-4760	20-6210	8	C4	3.1	4	384	14	27	36	2.8	-23.6		
17-4478	17-4367			2.8	1	0	23	38	54	2.9	-15		
10-7865	11-9163			2.9	8	427*	18	31	38	3.5	-21.4		
07-4385	07-5436			2.7	17	370	13	27	36	3.1	-15.2		

Breed Average EBVs for 2024 Born Calves (Brahman BREEDPLAN June 2026)

EBV	200 Day Wt (KG)	400 Day Wt (KG)	600 Day Wt (KG)	Scrotal Size (cm)	Days to Calving (Days)	LIVE EX \$ INDEX	CEN P I \$ INDEX
	22	30	42	0.8	0.2	\$22	\$27



BULL #	DOB	CAT	PEN	H/P	AGE PUB	KG PUB	200	400	600	SS	DTC	LIVE EX\$	CPI\$
25-3409	20/10/24	K2	K2R	H	19	288	19	31	49	3.4	-30.5	146	89
CBV SIRE	DAM	PT	GP	AGE 1st	# CLVS	ICI	200	400	600	SS	DTC		
18-4760	19-5974	20	C3	2.8	5	373	19	28	44	2.9	-23.1		
13-0653	14-1984			2.9	5	466*	13	26	40	2.2	-21.9		
07-4381	10-8164			3.1	9	405	9	22	27	1	-15.4		
05-3353	98-7731			3	15	373	4	24	27	0.5	-15.5		

BULL #	DOB	CAT	PEN	H/P	AGE PUB	KG PUB	200	400	600	SS	DTC	LIVE EX\$	CPI\$
25-3410	28/10/24	K2	K2R	H			12	22	29	3.9	-29.2	124	65
CBV SIRE	DAM	PT	GP	AGE 1st	# CLVS	ICI	200	400	600	SS	DTC		
22-8793	21-7715	16	C4	3	3	402	9	13	19	3.3	-37.3		
17-4397	17-3983			2.9	4	383	12	17	23	2.5	-21.2		
14-1542	14-1569			3.1	5	391	15	11	19	2.1	-19.4		
11-9473	11-8731			3	2	504	10	6	7	-0.5	-6.5		

BULL #	DOB	CAT	PEN	H/P	AGE PUB	KG PUB	200	400	600	SS	DTC	LIVE EX\$	CPI\$
25-3416	16/10/24	K2	K2R	H	19	296	18	38	49	3.2	-29	144	96
CBV SIRE	DAM	PT	GP	AGE 1st	# CLVS	ICI	200	400	600	SS	DTC		
21-8348	19-5292	20	C3	3	5	377	13	27	37	3	-26.1		
16-3792	16-3454			2.9	8	366	17	32	42	3.2	-22.2		
13-0773	13-0572			3.1	6	384	16	25	35	2.8	-16.2		
10-7848	10-8579			2.8	1	0	13	17	20	1.3	-3.4		

BULL #	DOB	CAT	PEN	H/P	AGE PUB	KG PUB	200	400	600	SS	DTC	LIVE EX\$	CPI\$
25-3451	29/11/24	K2	K2G	H			13	29	33	4.1	-27.4	122	68
CBV SIRE	DAM	PT	GP	AGE 1st	# CLVS	ICI	200	400	600	SS	DTC		
22-9493	21-7852			3.2	2	352	3	13	7	2.3	-27.5		
17-4096	17-4207			2.9	3	378	4	14	5	2.9	-25.7		
11-8851	00-B9664			2	16	365	-1	7	-8	3.4	-12.4		
90-B0016	90-B0052			5.3	7	597	-2	6	-6	3.7	-12.7		

BULL #	DOB	CAT	PEN	H/P	AGE PUB	KG PUB	200	400	600	SS	DTC	LIVE EX\$	CPI\$
25-3464	14/11/24	K2	K2Y	H			15	22	37	4.2	-25.9	120	72
CBV SIRE	DAM	PT	GP	AGE 1st	# CLVS	ICI	200	400	600	SS	DTC		
22-8856	21-7750	16	C4	3.2	3	365	22	28	42	3.8	-21.1		
16-3425	13-1196			3	8	359	25	37	56	3.2	-20.3		
05-2889	08-5899			3	4	392	10	28	34	2.4	-15.7		
99-8316	00-9548			2.9	13	367	0	8	11	2.5	-23.1		



Breed Average EBVs for 2024 Born Calves (Brahman BREEDPLAN June 2026)							
200 Day Wt (KG)	400 Day Wt (KG)	600 Day Wt (KG)	Scrotal Size (cm)	Days to Calving (Days)	LIVE EX \$ INDEX	CEN P I \$ INDEX	
EBV	22	30	42	0.8	0.2	\$22	\$27

BULL #	DOB	CAT	PEN	H/P	AGE PUB	KG PUB	200	400	600	SS	DTC	LIVE EX\$	CPI\$
25-3480	23/11/24	K2	K2R	H			7	22	24	3.1	-37	146	73
CBV SIRE	DAM	PT	GP	AGE 1st	# CLVS	ICI	200	400	600	SS	DTC		
18-4760	20-6213	12	C4	2.3	5	357	10	18	20	3.1	-37.2		
17-4397	17-4231			2.8	3	393	26	37	54	2.7	-25.1		
12-0050	13-0589			3.1	6	450*	20	30	41	2.5	-18.1		
10-8495	10-8007			2.9	2	473	9	12	14	1.8	-19.8		

BULL #	DOB	CAT	PEN	H/P	AGE PUB	KG PUB	200	400	600	SS	DTC	LIVE EX\$	CPI\$
25-3482	18/11/24	K2	K2G	P	18	251	21	29	37	3.8	-17.9	90	54
CBV SIRE	DAM	PT	GP	AGE 1st	# CLVS	ICI	200	400	600	SS	DTC		
21-7663	20-6717	20	C3	2.8	4	386	22	24	33	2.9	-17.4		
10-8487	15-3326			2.8	4	393	25	30	41	2.6	-24.3		
12-0050	12-0187			3.2	1	0	13	20	19	1.7	-14.4		
03-1716	02-0782			2.9	16	390	0	8	1	1.8	-7.4		

BULL #	DOB	CAT	PEN	H/P	AGE PUB	KG PUB	200	400	600	SS	DTC	LIVE EX\$	CPI\$
25-3504	28/11/24	K2	K2G	H	18	253	17	35	44	4.4	-20	107	72
CBV SIRE	DAM	PT	GP	AGE 1st	# CLVS	ICI	200	400	600	SS	DTC		
22-9493	21-7381	20	C4	3.3	3	363	14	24	35	2.8	-12.8		
12-9885	11-9170			2.8	11	374	9	18	27	2.3	-15.6		
07-4460	06-4102			2.8	13	376	14	21	28	1.5	-0.5		
03-1563	03-1668			3.2	1	0	9	15	19	0.9	0.8		

BULL #	DOB	CAT	PEN	H/P	AGE PUB	KG PUB	200	400	600	SS	DTC	LIVE EX\$	CPI\$
25-3507	9/12/24	K2	K2R	H			12	21	26	2.8	-28.1	116	57
CBV SIRE	DAM	PT	GP	AGE 1st	# CLVS	ICI	200	400	600	SS	DTC		
18-4760	16-3381			3	7	391	6	7	4	2.2	-19		
10-8487	05-3325			2.8	14	364	4	15	10	0.8	-12.8		
98-7856	99-8647			3	6	379	2	11	4	0.8	-6		
94-M6057	88-3085			2.7	16	370	-10	-2	-11	0.3	-10.3		

BULL #	DOB	CAT	PEN	H/P	AGE PUB	KG PUB	200	400	600	SS	DTC	LIVE EX\$	CPI\$
25-3515	24/11/24	K2	K2R	P	15	200	14	28	40	5	-25.7	126	79
CBV SIRE	DAM	PT	GP	AGE 1st	# CLVS	ICI	200	400	600	SS	DTC		
18-4605	20-6298	20	C4	3.2	4	373	18	34	44	3.4	-19.4		
17-4204	17-4168			2.9	2	437	9	21	27	3.7	-19.7		
14-1659	14-2246			2.9	9	403*	11	15	22	2.7	-19.8		
10-8495	06-4886			2.8	7	371	9	16	15	2.4	-20.8		



Breed Average EBVs for 2024 Born Calves (Brahman BREEDPLAN June 2026)							
EBV	200 Day Wt (KG)	400 Day Wt (KG)	600 Day Wt (KG)	Scrotal Size (cm)	Days to Calving (Days)	LIVE EX \$ INDEX	CEN P I \$ INDEX
	22	30	42	0.8	0.2	\$22	\$27

BULL #	DOB	CAT	PEN	H/P	AGE PUB	KG PUB	200	400	600	SS	DTC	LIVE EX\$	CPI\$
25-3529	17/11/24	K2	K2R	H	18	264	19	28	43	3.6	-26.2	129	83
CBV SIRE	DAM	PT	GP	AGE 1st	# CLVS	ICI	200	400	600	SS	DTC		
21-7439	19-5452	20	C3	3	5	379	15	18	28	3.5	-23.5		
11-9473	13-0671			3	6	364	10	17	26	2.5	-19.6		
10-8087	10-8620			2.7	2	430	2	10	16	2.9	-14		
08-0000	08-5468			2.3	1	0	11	14	21	2.7	-14.7		

BULL #	DOB	CAT	PEN	H/P	AGE PUB	KG PUB	200	400	600	SS	DTC	LIVE EX\$	CPI\$
25-3548	27/11/24	K2	K2R	P	18	262	20	38	47	3.8	-29.3	142	88
CBV SIRE	DAM	PT	GP	AGE 1st	# CLVS	ICI	200	400	600	SS	DTC		
18-4760	19-5342			3	4	406	20	37	47	3.8	-21.4		
16-3390	16-4065			2.7	8	362	20	37	52	3.4	-26		
12-9701	09-6499			3	10	380	21	39	55	3.2	-21.8		
02-0612	98-T8158			1.8	13	361	14	41	54	2.4	-23.5		

BULL #	DOB	CAT	PEN	H/P	AGE PUB	KG PUB	200	400	600	SS	DTC	LIVE EX\$	CPI\$
25-3551	27/11/24	K2	K2G	H	18	266	23	37	53	4.6	-23.9	129	87
CBV SIRE	DAM	PT	GP	AGE 1st	# CLVS	ICI	200	400	600	SS	DTC		
18-4605	20-6616			3.2	3	364	30	45	65	3.2	-18		
13-1119	13-0932			3.1	7	364	13	25	33	2.6	-22.6		
10-8162	10-8134			3	3	400	4	11	14	2.3	-13		
07-4658	07-5108			2.9	1	0	1	6	1	1.7	-6.1		

BULL #	DOB	CAT	PEN	H/P	AGE PUB	KG PUB	200	400	600	SS	DTC	LIVE EX\$	CPI\$
25-3561	14/11/24	K2	K2R	P			24	33	49	3.6	-19.3	105	72
CBV SIRE	DAM	PT	GP	AGE 1st	# CLVS	ICI	200	400	600	SS	DTC		
22-9098	22-8906	8	C4	3.3	2	341	20	30	41	2.8	-16.2		
16-3756	13-0990			3	8	361	14	18	26	3.2	-21.9		
03-1557	07-N5255			2.8	8	367*	11	17	28	3.4	-22.2		
	99-N9029			6	8	364	17	22	39	2.4	-10.3		

BULL #	DOB	CAT	PEN	H/P	AGE PUB	KG PUB	200	400	600	SS	DTC	LIVE EX\$	CPI\$
25-3578	24/11/24	K2	K2G	P			16	23	32	3.6	-24.2	110	65
CBV SIRE	DAM	PT	GP	AGE 1st	# CLVS	ICI	200	400	600	SS	DTC		
21-8090	22-8858	20	C4	3.3	2	348	8	16	21	4.1	-24.5		
13-1074	17-3909	16	C2	3	7	373	7	12	14	3.9	-25.8		
11-9473	05-3538			2.8	14	360	0	11	6	3.2	-23		
02-0571	02-1480			2.9	9	360	5	12	7	1.4	-14.1		



Breed Average EBVs for 2024 Born Calves (Brahman BREEDPLAN June 2026)						
200 Day Wt (KG)	400 Day Wt (KG)	600 Day Wt (KG)	Scrotal Size (cm)	Days to Calving (Days)	LIVE EX \$ INDEX	CEN P I \$ INDEX
22	30	42	0.8	0.2	\$22	\$27



CBV 1

S.'25 CBV BULLS

Category 1

CBV is not a model -
It is Real, Proven, Growing, and Dynamic

Alf - CBV

BULL #	DOB	CAT	PEN	H/P	AGE PUB	KG PUB	200	400	600	SS	DTC	LIVE EX\$	CPI\$
25-2647	7/07/24	C1	C1Y	P	18	246	16	19	27	3	-22.5	99	53
CBV SIRE	DAM	PT	GP	AGE 1st	# CLVS	ICI	200	400	600	SS	DTC		
18-4897	16-3543	16	C1	2.9	8	359	16	16	23	2.2	-17		
12-9710	13-0552			3.3	7	377	31	37	54	2.3	-8.7		
10-STAN	10-8351			2.7	11^^	373*	25	33	48	3.7	-12.3		
06-4039	05-2855			2.3	9	361	23	36	49	3.1	-6.6		

BULL #	DOB	CAT	PEN	H/P	AGE PUB	KG PUB	200	400	600	SS	DTC	LIVE EX\$	CPI\$
25-2665	28/07/24	C1	C1R	H			4	16	18	2	-24.5	94	39
CBV SIRE	DAM	PT	GP	AGE 1st	# CLVS	ICI	200	400	600	SS	DTC		
21-7531	09-7008			2.9	14	365	-2	7	3	2.1	-23.1		
04-2372	02-1446			2.7	11	370	3	19	14	1.4	-14.1		
99-8528	99-8583			3.2	2	346	3	9	5	0.6	-7		
95-6276	92-4846			3.3	7	367	-3	0	1	0	-9.1		

BULL #	DOB	CAT	PEN	H/P	AGE PUB	KG PUB	200	400	600	SS	DTC	LIVE EX\$	CPI\$
25-2674	10/08/24	C1	C1R	H	19	200	9	17	22	3.3	-28.6	113	54
CBV SIRE	DAM	PT	GP	AGE 1st	# CLVS	ICI	200	400	600	SS	DTC		
17-4145	14-1600	20	C1	3	10	366	15	22	25	2.5	-29.5		
11-8851	11-8776			3	1	0	15	15	24	0.4	-10.7		
08-6000	08-6034			2.8	1	0	22	29	43	1.6	-12		
03-1716	96-6767			2.4	17	364	18	22	38	1.4	-4.1		

BULL #	DOB	CAT	PEN	H/P	AGE PUB	KG PUB	200	400	600	SS	DTC	LIVE EX\$	CPI\$
25-2735	11/08/24	C1	C1R	H			7	20	23	2.8	-27	110	56
CBV SIRE	DAM	PT	GP	AGE 1st	# CLVS	ICI	200	400	600	SS	DTC		
17-4145	20-6258	16	C1	3	4	363	6	21	21	2.7	-30.8		
17-4318	17-B3945	20	C1	3	7	364	11	22	28	2	-16		
11-B1115	08-B5823			3.1	12	430*	13	25	34	2.1	-16.7		
02-B1322	02-B0850			3	11	446*	-2	3	2	1.4	-19.6		

BULL #	DOB	CAT	PEN	H/P	AGE PUB	KG PUB	200	400	600	SS	DTC	LIVE EX\$	CPI\$
25-2768	11/09/24	C1	C1G	H			6	12	12	2.6	-29.8	107	40
CBV SIRE	DAM	PT	GP	AGE 1st	# CLVS	ICI	200	400	600	SS	DTC		
18-4882	19-5358	16	C1	3.1	5	358	13	17	27	2.1	-26		
16-3856	16-3465			2.9	4	386	14	18	30	2.1	-26		
13-0653	13-0721			3.1	7	442*	11	14	21	1.2	-20.5		
07-4715	07-4706			3	6	379	12	11	16	2.1	-20		



Breed Average EBVs for 2024 Born Calves (Brahman BREEDPLAN June 2026)							
EBV	200 Day Wt (KG)	400 Day Wt (KG)	600 Day Wt (KG)	Scrotal Size (cm)	Days to Calving (Days)	LIVE EX \$ INDEX	CEN P I \$ INDEX
	22	30	42	0.8	0.2	\$22	\$27

BULL #	DOB	CAT	PEN	H/P	AGE PUB	KG PUB	200	400	600	SS	DTC	LIVE EX\$	CPI\$
25-2772	23/08/24	C1	C1R	H	15	183	13	24	25	2.5	-23.8	101	52
CBV SIRE	DAM	PT	GP	AGE 1st	# CLVS	ICI	200	400	600	SS	DTC		
17-G0196	18-5125	16	C1	2.8	6	364	5	9	9	2.3	-17.6		
14-2035	14-1502			3.3	5	373	3	3	-2	1.5	-12.4		
99912	11-8782			2.7	12	381	24	22	30	2.6	-15.3		
08-5464	08-5836			3	1	0	23	23	33	1.5	-12.1		

BULL #	DOB	CAT	PEN	H/P	AGE PUB	KG PUB	200	400	600	SS	DTC	LIVE EX\$	CPI\$
25-2777	19/08/24	C1	C1Y	H	17	181	13	19	17	3.5	-28.4	108	47
CBV SIRE	DAM	PT	GP	AGE 1st	# CLVS	ICI	200	400	600	SS	DTC		
19-5548	15-3006	20	C1	2.8	9	364	14	17	14	3	-30.3		
11-8851	09-7532			2.7	5	391	8	7	2	2	-9.8		
04-2637	04-2827			2.8	3	388	4	13	3	1.6	-6.5		
99-8316	00-9165			3	3	394	9	19	13	1.7	4		

BULL #	DOB	CAT	PEN	H/P	AGE PUB	KG PUB	200	400	600	SS	DTC	LIVE EX\$	CPI\$
25-2781	31/08/24	C1	C1G	H			16	26	34	2.3	-21	93	50
CBV SIRE	DAM	PT	GP	AGE 1st	# CLVS	ICI	200	400	600	SS	DTC		
17-4145	18-4721	20	C1	3	6	357	14	16	23	1.5	-20.4		
15-2548	15-2834			2.9	4	491*	12	13	18	1.4	-28.3		
12-0152	12-9830			3.2	1	0	17	27	40	1.8	-20		
09-6960	09-7364			2.8	5	389	13	21	27	2.3	-13.4		

BULL #	DOB	CAT	PEN	H/P	AGE PUB	KG PUB	200	400	600	SS	DTC	LIVE EX\$	CPI\$
25-2869	18/09/24	C1	C1G	H			16	25	32	2.3	-15.1	73	43
CBV SIRE	DAM	PT	GP	AGE 1st	# CLVS	ICI	200	400	600	SS	DTC		
21-7380	22-9516	0	C4	3	2	409	13	19	19	2.3	-20.2		
16-3756	16-3750	20	C3	2.9	8	365	13	17	16	2	-26.2		
11-8851	07-4945			2.9	11	414	10	12	16	1.5	-12.5		
02-0612	03-1706			3	10	373	8	11	12	0.3	-5.9		

BULL #	DOB	CAT	PEN	H/P	AGE PUB	KG PUB	200	400	600	SS	DTC	LIVE EX\$	CPI\$
25-2875	24/09/24	C1	C1G	H			19	31	40	3.2	-29.9	139	88
CBV SIRE	DAM	PT	GP	AGE 1st	# CLVS	ICI	200	400	600	SS	DTC		
15-2835	20-6574			2.9	3	382	11	21	25	3.3	-29.6		
12-9926	16-4021	0	C5	2.8	8	376	8	19	17	1.6	-20		
09-6547	10-8203			2.8	7	373	4	15	8	1.1	-23.9		
03-1716	05-3254			3	8	368	-1	10	2	1	-15.1		



Breed Average EBVs for 2024 Born Calves (Brahman BREEDPLAN June 2026)							
200 Day Wt (KG)	400 Day Wt (KG)	600 Day Wt (KG)	Scrotal Size (cm)	Days to Calving (Days)	LIVE EX \$ INDEX	CEN P I \$ INDEX	
EBV	22	30	42	0.8	0.2	\$22	\$27

BULL #	DOB	CAT	PEN	H/P	AGE PUB	KG PUB	200	400	600	SS	DTC	LIVE EX\$	CPI\$
25-2892	27/09/24	C1	C1G	H	15	214	20	36	49	3.2	-22.3	117	80
CBV SIRE	DAM	PT	GP	AGE 1st	# CLVS	ICI	200	400	600	SS	DTC		
17-4145	19-5876	16	C2	2.9	5	362	18	28	40	2.6	-22.9		
10-7848	11-N8676			3	8	418	16	22	29	1.1	-19.1		
08-6000	08-N5906			2.8	6	385	19	33	40	3.4	-19.9		
20-07HCO	05-N3573			2.7	2	389	15	30	38	2.9	-8.1		

BULL #	DOB	CAT	PEN	H/P	AGE PUB	KG PUB	200	400	600	SS	DTC	LIVE EX\$	CPI\$
25-2902	17/09/24	C1	C1G	H			15	24	32	2.6	-22.2	101	60
CBV SIRE	DAM	PT	GP	AGE 1st	# CLVS	ICI	200	400	600	SS	DTC		
21-7407	20-6123	16	C2	3	4	374	3	18	16	1.4	-21		
13-0831	06-3678			3	14	366	5	7	4	1	-17.6		
02-1002	96-6997			2.8	10	359	1	3	-6	0.6	-5.8		
92-4737	92-5049			3.1	2	436	-1	-3	-11	0.6	-7.1		

BULL #	DOB	CAT	PEN	H/P	AGE PUB	KG PUB	200	400	600	SS	DTC	LIVE EX\$	CPI\$
25-2905	16/09/24	C1	C1G	H	20	258	20	30	40	3.2	-22.5	112	74
CBV SIRE	DAM	PT	GP	AGE 1st	# CLVS	ICI	200	400	600	SS	DTC		
21-7407	20-6453	20	C2	2.9	4	370	15	25	30	2.2	-21.5		
15-2892	16-3385			3.1	3	535*	18	25	31	2.2	-12.3		
10-8487	11-N8676			3	8	418	16	22	29	1.1	-19.1		
08-6000	08-N5906			2.8	6	385	19	33	40	3.4	-19.9		

BULL #	DOB	CAT	PEN	H/P	AGE PUB	KG PUB	200	400	600	SS	DTC	LIVE EX\$	CPI\$
25-2912	24/09/24	C1	C1R	H			11	24	31	1.4	-19.9	91	50
CBV SIRE	DAM	PT	GP	AGE 1st	# CLVS	ICI	200	400	600	SS	DTC		
21-7531	14-1741	20	C2	3.2	10	360	9	17	18	0	-12.5		
10-8087	10-7675			2.4	10	395	9	17	17	0.7	-11.1		
01-9711	03-1941			2.9	15	364	1	10	11	1.1	-15.1		
97-A0201	90-3914			2.8	14	367	-2	2	3	-0.1	-4.3		

BULL #	DOB	CAT	PEN	H/P	AGE PUB	KG PUB	200	400	600	SS	DTC	LIVE EX\$	CPI\$
25-2914	27/09/24	C1	C1G	P	20	285	21	34	42	3.6	-26.4	129	83
CBV SIRE	DAM	PT	GP	AGE 1st	# CLVS	ICI	200	400	600	SS	DTC		
15-2835	19-5538	20	C3	3	5	369	9	18	19	3.4	-22.2		
11-9473	09-7290			2.8	12	370	2	12	16	1.7	-15.6		
03-1637	05-3293			2.9	2	402	-3	2	4	1.3	-9.6		
02-0964	02-1019			3	1	0	3	5	5	1.5	-1		



Breed Average EBVs for 2024 Born Calves (Brahman BREEDPLAN June 2026)							
EBV	200 Day Wt (KG)	400 Day Wt (KG)	600 Day Wt (KG)	Scrotal Size (cm)	Days to Calving (Days)	LIVE EX \$ INDEX	CEN P I \$ INDEX
	22	30	42	0.8	0.2	\$22	\$27

BULL #	DOB	CAT	PEN	H/P	AGE PUB	KG PUB	200	400	600	SS	DTC	LIVE EX\$	CPI\$
25-2925	5/10/24	C1	C1R	H			12	29	30	3	-27.4	119	65
CBV SIRE	DAM	PT	GP	AGE 1st	# CLVS	ICI	200	400	600	SS	DTC		
20-6590	16-3795	20	C3	2.8	8	373	9	20	18	3	-31.1		
11-8851	06-4214			3	8	371	2	13	14	2.5	-18.8		
01-9717	02-B0874			3	13	435*	-9	-2	-12	1.1	-17.8		
95-B0002	95-B0045			3.4	16	420	-2	5	-2	1.5	-11		

BULL #	DOB	CAT	PEN	H/P	AGE PUB	KG PUB	200	400	600	SS	DTC	LIVE EX\$	CPI\$
25-2926	30/09/24	C1	C1Y	H			21	28	41	1.9	-19.9	99	63
CBV SIRE	DAM	PT	GP	AGE 1st	# CLVS	ICI	200	400	600	SS	DTC		
20-6355	19-5949	20	C2	2.8	5	371	13	17	22	1.7	-17		
13-1122	13-0650			3.1	5	378	18	24	33	1.4	-16.1		
10-7785	10-7989			2.9	2	451	10	21	28	1.4	-15.9		
06-4269	06-4164			2.9	3	390	5	12	13	0.1	-9.6		

BULL #	DOB	CAT	PEN	H/P	AGE PUB	KG PUB	200	400	600	SS	DTC	LIVE EX\$	CPI\$
25-2933	2/10/24	C1	C1R	H			19	33	44	2.8	-23.5	116	75
CBV SIRE	DAM	PT	GP	AGE 1st	# CLVS	ICI	200	400	600	SS	DTC		
18-4596	19-5890	20	C2	2.9	5	361	24	40	53	2.6	-14.6		
11-8891	14-2001			3.2	5	430*	17	20	30	2.2	-13		
09-6643	06-3863			2.9	8	384	8	5	9	1.9	-14.7		
00-9189	99-8683			3.1	7	347	3	1	5	2.1	-13.6		

BULL #	DOB	CAT	PEN	H/P	AGE PUB	KG PUB	200	400	600	SS	DTC	LIVE EX\$	CPI\$
25-2934	7/10/24	C1	C1R	H			15	28	35	3.6	-16.9	84	54
CBV SIRE	DAM	PT	GP	AGE 1st	# CLVS	ICI	200	400	600	SS	DTC		
13-1074	20-6510			3.9	2	405	15	24	28	2.9	-13.2		
16-4052	16-3514			2.9	3	429	17	20	19	2.9	-14.4		
11-9070	08-5475			2.1	9	364	11	10	11	2.3	-9.6		
04-2637	98-8085			3	14	358	11	5	6	1	-5.4		

BULL #	DOB	CAT	PEN	H/P	AGE PUB	KG PUB	200	400	600	SS	DTC	LIVE EX\$	CPI\$
25-2939	24/09/24	C1	C1R	P			11	19	25	2.6	-27.8	113	55
CBV SIRE	DAM	PT	GP	AGE 1st	# CLVS	ICI	200	400	600	SS	DTC		
18-4596	20-6462	20	C1	2.9	4	368	17	22	35	2.4	-22.4		
16-4052	16-3493			3	3	544*	20	21	34	2.1	-22		
11-9070	10-8191			2.9	6	366*	17	17	32	0.7	-19.7		
02-0556	06-3897			2.9	4	380	16	17	23	0.8	-16.2		



Breed Average EBVs for 2024 Born Calves (Brahman BREEDPLAN June 2026)							
EBV	200 Day Wt (KG)	400 Day Wt (KG)	600 Day Wt (KG)	Scrotal Size (cm)	Days to Calving (Days)	LIVE EX \$ INDEX	CEN P I \$ INDEX
	22	30	42	0.8	0.2	\$22	\$27

BULL #	DOB	CAT	PEN	H/P	AGE PUB	KG PUB	200	400	600	SS	DTC	LIVE EX\$	CPI\$
25-2944	24/09/24	C1	C1Y	H			16	26	37	3	-30.8	137	76
CBV SIRE	DAM	PT	GP	AGE 1st	# CLVS	ICI	200	400	600	SS	DTC		
18-4596	21-C6136	16	C2	2.8	3	386	21	32	54	3	-28.5		
11-9476	CPY17-3451			3.2	4	363	27	48	71	2.6	-21.4		
	CPY11-9282			6.2	3	364	17	31	50	1.8	-15.6		

BULL #	DOB	CAT	PEN	H/P	AGE PUB	KG PUB	200	400	600	SS	DTC	LIVE EX\$	CPI\$
25-2949	25/09/24	C1	C1G	H			16	24	36	2.2	-24.5	111	61
CBV SIRE	DAM	PT	GP	AGE 1st	# CLVS	ICI	200	400	600	SS	DTC		
21-7599	18-4580			3	5	381	16	20	27	1.8	-18.2		
15-2548	15-2893			2.8	6	389	10	17	20	2.1	-22		
10-8225	11-9619			2.8	2	412	18	26	38	1.9	-13.9		
07-5258	07-5433			2.9	2	411	25	32	47	2.3	-9.4		

BULL #	DOB	CAT	PEN	H/P	AGE PUB	KG PUB	200	400	600	SS	DTC	LIVE EX\$	CPI\$
25-2970	28/09/24	C1	C1G	H	20	231	7	11	8	3.2	-17.2	61	17
CBV SIRE	DAM	PT	GP	AGE 1st	# CLVS	ICI	200	400	600	SS	DTC		
18-4607	20-6642	8	C2	2.8	4	369	4	3	2	2.9	-20.8		
17-3951	17-3949			3.3	1	0	9	7	12	2.3	-13.4		
10-8487	09-6712			3	14	405*	10	9	20	2.2	-26.7		
05-2889	02-0831			3	7	366	3	5	13	0.8	-13.7		

BULL #	DOB	CAT	PEN	H/P	AGE PUB	KG PUB	200	400	600	SS	DTC	LIVE EX\$	CPI\$
25-2980	23/09/24	C1	C1Y	S			13	16	16	2.2	-18.9	72	26
CBV SIRE	DAM	PT	GP	AGE 1st	# CLVS	ICI	200	400	600	SS	DTC		
21-8343	18-4583	20	C2	3	6	373	17	19	20	2	-19.2		
15-2557	15-3162			2.8	9	368	23	30	44	1.9	-23		
12-0050	12-9982			3.2	2	694*	18	24	30	1.5	-3.5		
09-6490	09-7186			2.9	4	407	11	16	12	1.8	0.9		

BULL #	DOB	CAT	PEN	H/P	AGE PUB	KG PUB	200	400	600	SS	DTC	LIVE EX\$	CPI\$
25-2981	29/09/24	C1	C1G	H			12	22	28	2.6	-28.9	122	64
CBV SIRE	DAM	PT	GP	AGE 1st	# CLVS	ICI	200	400	600	SS	DTC		
21-7599	20-6439	16	C2	2.8	4	383	17	25	30	3.2	-27.1		
11-9473	14-1596			3.2	10	357	16	26	29	2.5	-29		
11-8851	11-N9248			2.8	1	0	22	28	43	1.6	-7.2		
04-2351	05-N3458			3	5	366	18	22	42	1.3	-9.9		

Breed Average EBVs for 2024 Born Calves (Brahman BREEDPLAN June 2026)

EBV	200 Day Wt (KG)	400 Day Wt (KG)	600 Day Wt (KG)	Scrotal Size (cm)	Days to Calving (Days)	LIVE EX \$ INDEX	CEN P I \$ INDEX
	22	30	42	0.8	0.2	\$22	\$27



BULL #	DOB	CAT	PEN	H/P	AGE PUB	KG PUB	200	400	600	SS	DTC	LIVE EX\$	CPI\$
25-3022	7/10/24	C1	C1R	H	19	220	7	17	17	3.7	-20.6	85	43
CBV SIRE	DAM	PT	GP	AGE 1st	# CLVS	ICI	200	400	600	SS	DTC		
22-0007	21-7876	16	C2	3.1	3	354	5	14	15	2.1	-12.6		
13-1060	17-4252			2.9	3	382	2	12	13	2.4	3.1		
NG156	NG58			3.3	5	377	1	10	15	1.1	3.4		
999NG1	999NG2												

BULL #	DOB	CAT	PEN	H/P	AGE PUB	KG PUB	200	400	600	SS	DTC	LIVE EX\$	CPI\$
25-3035	23/09/24	C1	C1R	H	18	221	13	28	38	2.8	-26.8	121	69
CBV SIRE	DAM	PT	GP	AGE 1st	# CLVS	ICI	200	400	600	SS	DTC		
21-7531	20-6228	20	C2	3	4	372	9	20	23	2.7	-27.2		
17-4093	17-4152			2.8	2	382	7	15	16	3.4	-23.1		
14-1659	14-2080			3.1	2	664*	9	13	14	1.8	-15.2		
09-6547	10-8319			2.9	6	438*	7	10	9	1.7	-23.6		

BULL #	DOB	CAT	PEN	H/P	AGE PUB	KG PUB	200	400	600	SS	DTC	LIVE EX\$	CPI\$
25-3047	30/09/24	C1	C1Y	H			19	23	32	1.8	-15.5	74	39
CBV SIRE	DAM	PT	GP	AGE 1st	# CLVS	ICI	200	400	600	SS	DTC		
20-6238	20-R3623	20	C2	2.4	4	460	16	17	29	1	-12.8		
10-7848	RBS2522			2.7	10	367	11	11	18	-0.8	-5.6		
RBS1857	RBS2089			2.8	9	359	20	21	35	-0.1	-1.2		
T7X112/4	RBS1187			3.1	5	478	23	24	43	-0.3	2.6		

BULL #	DOB	CAT	PEN	H/P	AGE PUB	KG PUB	200	400	600	SS	DTC	LIVE EX\$	CPI\$
25-3061	1/10/24	C1	C1G	H			12	23	31	3	-27.6	118	63
CBV SIRE	DAM	PT	GP	AGE 1st	# CLVS	ICI	200	400	600	SS	DTC		
20-6262	19-5542	16	C2	3	5	362	11	18	20	2.6	-23.9		
13-1266	15-3136			2.7	4	410	17	21	26	2	-13.1		
12-0102	12-0157			3.2	7	425*	17	14	18	1.6	-12.1		
05-2889	02-0997			3.1	15	391	16	11	14	1.1	-4.3		

BULL #	DOB	CAT	PEN	H/P	AGE PUB	KG PUB	200	400	600	SS	DTC	LIVE EX\$	CPI\$
25-3078	4/10/24	C1	C1R	P	20	308	24	41	59	3.9	-18.1	112	82
CBV SIRE	DAM	PT	GP	AGE 1st	# CLVS	ICI	200	400	600	SS	DTC		
20-6238	20-6161			4	2	434	24	36	50	3.2	-16.7		
11-9017	09-6788			2.9	12	367	13	21	27	2.4	-17.1		
06-4269	06-4074			2.9	2	425	12	17	15	1.7	-3.8		
03-1563	03-1878			3	2	445	13	14	11	0.7	2.9		



Breed Average EBVs for 2024 Born Calves (Brahman BREEDPLAN June 2026)							
EBV	200 Day Wt (KG)	400 Day Wt (KG)	600 Day Wt (KG)	Scrotal Size (cm)	Days to Calving (Days)	LIVE EX \$ INDEX	CEN P I \$ INDEX
	22	30	42	0.8	0.2	\$22	\$27

BULL #	DOB	CAT	PEN	H/P	AGE PUB	KG PUB	200	400	600	SS	DTC	LIVE EX\$	CPI\$
25-3083	26/09/24	C1	C1G	H			15	27	30	3.5	-25.8	110	57
CBV SIRE	DAM	PT	GP	AGE 1st	# CLVS	ICI	200	400	600	SS	DTC		
20-6592	17-3935	20	C1	3.1	7	361	19	25	31	2.7	-12.1		
10-8487	09-7127			2.8	12	372	26	36	49	2.7	-16.1		
05-3041	05-3115			3	4	369	15	22	26	1.7	-12.7		
02-1002	02-1034			2.9	4	355	16	16	18	1.6	-11.5		

BULL #	DOB	CAT	PEN	H/P	AGE PUB	KG PUB	200	400	600	SS	DTC	LIVE EX\$	CPI\$
25-3086	24/09/24	C1	C1Y	H			15	14	17	2.8	-18.2	71	29
CBV SIRE	DAM	PT	GP	AGE 1st	# CLVS	ICI	200	400	600	SS	DTC		
21-7407	20-6699	20	C3	2.8	4	373	10	12	11	2.7	-12.6		
10-8487	14-2278			3.1	5	452*	6	8	6	2.6	-17.2		
08-5464	08-6402			2.7	13	370	10	12	11	2.7	-16		
00-9189	01-9971			2.9	6	382	8	16	12	2.3	-8.2		

BULL #	DOB	CAT	PEN	H/P	AGE PUB	KG PUB	200	400	600	SS	DTC	LIVE EX\$	CPI\$
25-3087	6/10/24	C1	C1Y	P	17	190	15	21	31	3.4	-21.6	99	57
CBV SIRE	DAM	PT	GP	AGE 1st	# CLVS	ICI	200	400	600	SS	DTC		
21-7994	19-5421	16	C2	3	5	372	20	26	41	4.2	-19.2		
11-9017	10-7789			3	9	415*	21	18	38	4.1	-14.5		
06-C6461	06-3914			2.9	7	384	8	0	1	3.4	-19.4		
00-9189	00-B9664			2	16	365	-1	7	-8	3.4	-12.4		

BULL #	DOB	CAT	PEN	H/P	AGE PUB	KG PUB	200	400	600	SS	DTC	LIVE EX\$	CPI\$
25-3091	4/10/24	C1	C1R	P			18	26	38	2.4	-21.1	99	57
CBV SIRE	DAM	PT	GP	AGE 1st	# CLVS	ICI	200	400	600	SS	DTC		
17-4149	16-3412	16	C3	3	8	376	22	28	35	2.1	-15.1		
11-9070	06-4120			2.8	14	395*	10	20	26	1.1	-12.3		
00-9363	95-6357			2.2	12	360	6	18	20	1.1	-13.6		
90-B0022	92-5003			3.2	3	409	11	18	20	1.7	-10.7		

BULL #	DOB	CAT	PEN	H/P	AGE PUB	KG PUB	200	400	600	SS	DTC	LIVE EX\$	CPI\$
25-3093	1/10/24	C1	C1R	H			18	28	38	2.5	-24.8	120	77
CBV SIRE	DAM	PT	GP	AGE 1st	# CLVS	ICI	200	400	600	SS	DTC		
15-2835	18-5244	16	C3	2.7	6	378	14	21	29	2.1	-18.5		
10-B7813	14-1846			3.2	3	367	17	21	27	3.1	-22.6		
11-8852	11-9300			2.9	2	434	11	9	23	3.4	-16.6		
02-0558	02-0796			2.9	8	370	16	17	22	1.9	-9.3		



Breed Average EBVs for 2024 Born Calves (Brahman BREEDPLAN June 2026)							
EBV	200 Day Wt (KG)	400 Day Wt (KG)	600 Day Wt (KG)	Scrotal Size (cm)	Days to Calving (Days)	LIVE EX \$ INDEX	CEN P I \$ INDEX
	22	30	42	0.8	0.2	\$22	\$27

BULL #	DOB	CAT	PEN	H/P	AGE PUB	KG PUB	200	400	600	SS	DTC	LIVE EX\$	CPI\$
25-3099	7/10/24	C1	C1Y	H	19	207	5	14	10	3.4	-26.8	98	38
CBV SIRE	DAM	PT	GP	AGE 1st	# CLVS	ICI	200	400	600	SS	DTC		
18-4760	18-4892	20	C2	3	6	353	3	0	-1	2.6	-14.2		
10-8487	02-1234			2.8	15	368	2	1	2	2.5	-14.5		
97-7316	90-3914			2.8	14	367	-2	2	3	-0.1	-4.3		
86-E0125	83-0816			2.7	8	369	-1	-5	-4	0.1	-1.3		

BULL #	DOB	CAT	PEN	H/P	AGE PUB	KG PUB	200	400	600	SS	DTC	LIVE EX\$	CPI\$
25-3106	23/09/24	C1	C1R	P	20	263	14	25	34	3.1	-23.2	108	61
CBV SIRE	DAM	PT	GP	AGE 1st	# CLVS	ICI	200	400	600	SS	DTC		
22-8891	21-7674	16	C2	3	3	368	12	14	22	3.1	-26		
18-4622	18-5066			2.8	5	380	18	24	39	1.3	-23.1		
12-0152	14-1794			3.1	9	371	15	25	41	1.3	-11.9		
11-9025	11-9459			2.8	7	445*	11	20	28	1.3	-9.8		

BULL #	DOB	CAT	PEN	H/P	AGE PUB	KG PUB	200	400	600	SS	DTC	LIVE EX\$	CPI\$
25-3111	25/09/24	C1	C1G	H			5	16	14	2.5	-17.6	66	25
CBV SIRE	DAM	PT	GP	AGE 1st	# CLVS	ICI	200	400	600	SS	DTC		
21-7737	19-5688	20	C2	3	5	358	9	16	15	2.2	-13.5		
12-9885	14-1963			3.1	4	343	6	9	5	1.5	-12.9		
09-6547	10-7679			3	3	417	11	18	18	1	-6.2		
06-4928	99-8433			3	12	373	6	10	7	1.3	-5.5		

BULL #	DOB	CAT	PEN	H/P	AGE PUB	KG PUB	200	400	600	SS	DTC	LIVE EX\$	CPI\$
25-3122	8/10/24	C1	C1G	H	19	262	15	26	35	4.4	-27.8	125	69
CBV SIRE	DAM	PT	GP	AGE 1st	# CLVS	ICI	200	400	600	SS	DTC		
22-9493	21-7798	12	C4	2.9	3	397	10	14	17	3.2	-27.8		
18-4882	18-4588			3.2	2	376	20	22	34	2.3	-13.7		
15-2543	15-2876			2.7	7	382	25	31	51	2.2	-17		
10-8225	11-9403			2.8	2	435	21	29	47	2	-13		

BULL #	DOB	CAT	PEN	H/P	AGE PUB	KG PUB	200	400	600	SS	DTC	LIVE EX\$	CPI\$
25-3128	20/09/24	C1	C1Y	H			7	20	25	2.7	-27	111	56
CBV SIRE	DAM	PT	GP	AGE 1st	# CLVS	ICI	200	400	600	SS	DTC		
18-4760	18-4697			3	5	376	11	17	19	2	-15.4		
15-2557	15-3120			2.8	4	397	7	15	17	2.2	-19.8		
12-0082	12-9819			3.3	1	0	6	19	21	2.8	-23.4		
09-7472	09-6553			3	3	393	7	17	16	2.4	-15.3		



Breed Average EBVs for 2024 Born Calves (Brahman BREEDPLAN June 2026)							
EBV	200 Day Wt (KG)	400 Day Wt (KG)	600 Day Wt (KG)	Scrotal Size (cm)	Days to Calving (Days)	LIVE EX \$ INDEX	CEN P I \$ INDEX
	22	30	42	0.8	0.2	\$22	\$27

BULL #	DOB	CAT	PEN	H/P	AGE PUB	KG PUB	200	400	600	SS	DTC	LIVE EX\$	CPI\$
25-3154	7/10/24	C1	C1R	H			15	22	28	2.1	-19.9	88	49
CBV SIRE	DAM	PT	GP	AGE 1st	# CLVS	ICI	200	400	600	SS	DTC		
21-G0521	22-9597	8	C5	3	2	408	16	26	36	3.1	-21.4		
19-5547	19-5897			2.9	5	372	6	16	21	2.9	-19.6		
13-1074	15-2948			3	4	379	0	6	3	1.3	-15.7		
09-6888	09-6614			3	4	395	-10	-2	-13	0.9	-9.3		

BULL #	DOB	CAT	PEN	H/P	AGE PUB	KG PUB	200	400	600	SS	DTC	LIVE EX\$	CPI\$
25-3158	2/11/24	C1	C1G	H	19	251	16	26	36	3.7	-17.9	91	58
CBV SIRE	DAM	PT	GP	AGE 1st	# CLVS	ICI	200	400	600	SS	DTC		
21-7380	22-9266	0	C5	3.2	2	385	12	21	28	3.7	-22.7		
19-5547	19-5820			2.8	5	364	6	18	23	3.3	-18.5		
16-3406	16-3363			3.3	2	385	-1	12	9	2.2	-2.4		
13-0419	12-0539			3.6	6	390	-5	11	14	1	6.6		

BULL #	DOB	CAT	PEN	H/P	AGE PUB	KG PUB	200	400	600	SS	DTC	LIVE EX\$	CPI\$
25-3167	22/10/24	C1	C1Y	H			18	30	42	2.8	-14	80	58
CBV SIRE	DAM	PT	GP	AGE 1st	# CLVS	ICI	200	400	600	SS	DTC		
21-8184	22-8790	16	C4	3.2	2	384	18	26	38	2.1	-15		
19-5692	19-5465			2.9	5	379	12	26	35	2.5	-19		
16-3792	16-3640			2.8	1	0	12	21	26	2.4	-11.5		
13-1143	13-1017			3.2	1	0	14	21	24	1.6	-3.1		

BULL #	DOB	CAT	PEN	H/P	AGE PUB	KG PUB	200	400	600	SS	DTC	LIVE EX\$	CPI\$
25-3171	2/11/24	C1	C1G	H			16	29	48	1.6	-15.8	92	65
CBV SIRE	DAM	PT	GP	AGE 1st	# CLVS	ICI	200	400	600	SS	DTC		
21-8283	22-R4116	16	C4	3.2	2	350	18	34	53	1.6	-15		
12-0102	RBS3041			3	5	367	16	24	41	1.2	-10.4		
RBS2690	RBS2749			2.8	5	362	19	24	38	0.5	3.4		
RBS2222	RBS2353			3.2	1	0	14	20	32	-1	1.2		

BULL #	DOB	CAT	PEN	H/P	AGE PUB	KG PUB	200	400	600	SS	DTC	LIVE EX\$	CPI\$
25-3177	19/10/24	C1	C1G	H			13	24	27	3.5	-22.6	98	51
CBV SIRE	DAM	PT	GP	AGE 1st	# CLVS	ICI	200	400	600	SS	DTC		
21-7504	22-8806	8	C5	3.2	2	408	13	21	29	2.6	-21.6		
19-5395	19-5301			3	3	411	14	22	28	2.3	-20.3		
16-3400	16-4003			2.7	8	369	11	17	25	1.5	-14.6		
09-6547	06-3849			2.9	8	382	4	14	18	0.2	-10.5		



Breed Average EBVs for 2024 Born Calves (Brahman BREEDPLAN June 2026)							
EBV	200 Day Wt (KG)	400 Day Wt (KG)	600 Day Wt (KG)	Scrotal Size (cm)	Days to Calving (Days)	LIVE EX \$ INDEX	CEN P I \$ INDEX
	22	30	42	0.8	0.2	\$22	\$27

BULL #	DOB	CAT	PEN	H/P	AGE PUB	KG PUB	200	400	600	SS	DTC	LIVE EX\$	CPI\$
25-3180	22/10/24	C1	C1G	P			14	26	32	2.6	-19	92	58
CBV SIRE	DAM	PT	GP	AGE 1st	# CLVS	ICI	200	400	600	SS	DTC		
21-7457	22-8782			3.2	1	0	18	31	38	3.2	-17.6		
19-5532	19-5670			2.8	5	386	16	25	31	2.8	-19.3		
12-9885	13-1096			3.2	7	367	9	20	16	1.7	-21.6		
03-1716	08-5746			2.9	6	444*	11	22	28	1.9	-16.1		

BULL #	DOB	CAT	PEN	H/P	AGE PUB	KG PUB	200	400	600	SS	DTC	LIVE EX\$	CPI\$
25-3182	10/11/24	C1	C1Y	P			22	33	42	3.7	-20.7	104	69
CBV SIRE	DAM	PT	GP	AGE 1st	# CLVS	ICI	200	400	600	SS	DTC		
21-8290	22-8840	0	C5	3.2	2	394	25	37	47	3.3	-19.5		
19-5406	19-5396			3	2	418	20	28	31	2.3	-13.7		
12-9747	15-3006	20	C1	2.8	9	364	14	17	14	3	-30.3		
11-8851	09-7532			2.7	5	391	8	7	2	2	-9.8		

BULL #	DOB	CAT	PEN	H/P	AGE PUB	KG PUB	200	400	600	SS	DTC	LIVE EX\$	CPI\$
25-3188	18/10/24	C1	C1R	H			14	27	30	2.7	-12.2	65	41
CBV SIRE	DAM	PT	GP	AGE 1st	# CLVS	ICI	200	400	600	SS	DTC		
21-B7624	22-9302	8	C5	3.1	2	411	20	34	45	3.8	-21.2		
19-5351	19-5648			2.9	4	375	15	20	26	2.8	-21.8		
13-0951	13-1345			3	9	355	14	18	26	3.7	-23.4		
05-3167	09-7619			2.7	3	425	9	12	13	2.7	-17.1		

BULL #	DOB	CAT	PEN	H/P	AGE PUB	KG PUB	200	400	600	SS	DTC	LIVE EX\$	CPI\$
25-3189	13/11/24	C1	C1G	H	18	226	19	25	30	4	-22.9	101	51
CBV SIRE	DAM	PT	GP	AGE 1st	# CLVS	ICI	200	400	600	SS	DTC		
21-8049	22-9496			3.2	1	0	21	29	36	3.9	-22.3		
18-4759	18-4583	20	C2	3	6	373	17	19	20	2	-19.2		
15-2557	15-3162			2.8	9	368	23	30	44	1.9	-23		
12-0050	12-9982			3.2	2	694*	18	24	30	1.5	-3.5		

BULL #	DOB	CAT	PEN	H/P	AGE PUB	KG PUB	200	400	600	SS	DTC	LIVE EX\$	CPI\$
25-3193	3/11/24	C1	C1R	H	19		19	34	45	4.1	-26.1	128	80
CBV SIRE	DAM	PT	GP	AGE 1st	# CLVS	ICI	200	400	600	SS	DTC		
21-8166	22-9292	20	C4	3.2	2	349	24	36	47	4.1	-23		
19-5548	19-5900			2.8	3	371	15	21	28	3.2	-21.5		
14-1580	15-3129			2.9	4	381	16	19	25	2.8	-20.8		
12-0159	12-9966			3.3	1		18	19	31	2.5	-12		



Breed Average EBVs for 2024 Born Calves (Brahman BREEDPLAN June 2026)							
EBV	200 Day Wt (KG)	400 Day Wt (KG)	600 Day Wt (KG)	Scrotal Size (cm)	Days to Calving (Days)	LIVE EX \$ INDEX	CEN P I \$ INDEX
	22	30	42	0.8	0.2	\$22	\$27

BULL #	DOB	CAT	PEN	H/P	AGE PUB	KG PUB	200	400	600	SS	DTC	LIVE EX\$	CPI\$
25-3212	16/10/24	C1	C1G	H			12	18	18	3	-18.2	74	37
CBV SIRE	DAM	PT	GP	AGE 1st	# CLVS	ICI	200	400	600	SS	DTC		
21-G0558	17-4343	16	C2	2.9	7	359	17	19	27	2.9	-20.5		
12-9885	13-1070			3.1	3	358	20	27	35	2	-19.7		
03-1716	07-5067			2.8	5	367	18	30	43	3	-14.8		
03-1637	02-0595			3.2	3	363	7	17	20	2.2	-7.6		

BULL #	DOB	CAT	PEN	H/P	AGE PUB	KG PUB	200	400	600	SS	DTC	LIVE EX\$	CPI\$
25-3216	27/10/24	C1	C1R	H	19	277	15	31	41	3.3	-31.4	145	89
CBV SIRE	DAM	PT	GP	AGE 1st	# CLVS	ICI	200	400	600	SS	DTC		
18-4760	16-3690	20	C2	2.9	8	358	11	23	28	2.3	-24.5		
13-1060	13-1432			2.9	1	0	15	23	29	2.3	-16.4		
08-5652	08-5816			3.1	3	396	13	20	24	1.1	-6.1		
20-07HCO	05-3412			2.8	1	0	11	19	17	1.1	-5.4		

BULL #	DOB	CAT	PEN	H/P	AGE PUB	KG PUB	200	400	600	SS	DTC	LIVE EX\$	CPI\$
25-3229	27/10/24	C1	C1R	H			10	28	35	2.3	-18.5	92	55
CBV SIRE	DAM	PT	GP	AGE 1st	# CLVS	ICI	200	400	600	SS	DTC		
20-6162	20-6471	20	C3	2.9	4	373	12	28	36	1.3	-17.3		
13-0831	11-8715			2.8	13	373	21	32	45	1.9	-16.4		
08-5626	08-5850			2.9	11	412*	23	27	46	1.7	-18.6		
05-2913	05-3289			2.9	4	339	16	18	32	1.2	-15.1		

BULL #	DOB	CAT	PEN	H/P	AGE PUB	KG PUB	200	400	600	SS	DTC	LIVE EX\$	CPI\$
25-3240	13/11/24	C1	C1Y	H			19	28	38	1.9	-17.3	88	55
CBV SIRE	DAM	PT	GP	AGE 1st	# CLVS	ICI	200	400	600	SS	DTC		
21-7805	20-6624	20	C3	2.8	4	388	9	21	27	1.9	-22.3		
17-4105	17-4211			3	1	0	3	17	21	1.7	-10.5		
12-0098	12-0538	0	C2	2.8	12	362	-5	8	7	0.4	-1.2		
99912	10-7830			2.4	9	441*	12	21	27	1.7	-15.4		

BULL #	DOB	CAT	PEN	H/P	AGE PUB	KG PUB	200	400	600	SS	DTC	LIVE EX\$	CPI\$
25-3242	31/10/24	C1	C1G	H			17	22	33	3.9	-25.8	116	65
CBV SIRE	DAM	PT	GP	AGE 1st	# CLVS	ICI	200	400	600	SS	DTC		
18-4605	19-5786	20	C4	3	5	379	19	22	34	2.9	-23.8		
13-1119	09-7239			2.9	9	367	19	22	39	2.3	-23.6		
06-4813	06-3987			3	1	0	6	7	17	1.2	-15.1		
98-7855	99-8372			3.1	6	376	11	15	24	-0.1	-10.8		



Breed Average EBVs for 2024 Born Calves (Brahman BREEDPLAN June 2026)							
200 Day Wt (KG)	400 Day Wt (KG)	600 Day Wt (KG)	Scrotal Size (cm)	Days to Calving (Days)	LIVE EX \$ INDEX	CEN P I S INDEX	
EBV	22	30	42	0.8	0.2	\$22	\$27

BULL #	DOB	CAT	PEN	H/P	AGE PUB	KG PUB	200	400	600	SS	DTC	LIVE EX\$	CPI\$
25-3245	26/10/24	C1	C1R	H	14	195	23	31	48	4.2	-31.8	148	89
CBV SIRE	DAM	PT	GP	AGE 1st	# CLVS	ICI	200	400	600	SS	DTC		
17-4145	18-4994	16	C3	2.8	6	377	31	35	54	3.6	-36		
12-0050	14-1628			3	5	469*	19	25	30	2.9	-32.2		
11-8851	11-8800			2.9	1	0	14	23	30	1.7	-14.1		
08-5948	08-5597			3	3	393	7	12	8	1.9	-10.5		

BULL #	DOB	CAT	PEN	H/P	AGE PUB	KG PUB	200	400	600	SS	DTC	LIVE EX\$	CPI\$
25-3252	21/10/24	C1	C1Y	H			11	18	23	1.8	-19.5	79	36
CBV SIRE	DAM	PT	GP	AGE 1st	# CLVS	ICI	200	400	600	SS	DTC		
21-7737	18-4872	20	C3	2.8	6	378	13	21	22	1.8	-19		
15-2544	15-2859			2.9	3	379	5	14	12	1.7	-17.2		
10-8225	11-9607			2.8	2	418	2	7	3	1.2	-3.4		
04-2517	98-7754			3	14	372	3	7	4	-0.1	-1.8		

BULL #	DOB	CAT	PEN	H/P	AGE PUB	KG PUB	200	400	600	SS	DTC	LIVE EX\$	CPI\$
25-3256	23/10/24	C1	C1G	H	19	229	0	9	9	2.3	-24.4	85	29
CBV SIRE	DAM	PT	GP	AGE 1st	# CLVS	ICI	200	400	600	SS	DTC		
17-4397	12-0538	0	C2	2.8	12	362	-5	8	7	0.4	-1.2		
99912	10-7830			2.4	9	441*	12	21	27	1.7	-15.4		
06-4928	04-2280			3.1	9	381	8	13	16	1.2	-15.9		
98-7856	90-B0072			6.2	7	460	4	10	8	1.2	-6.2		

BULL #	DOB	CAT	PEN	H/P	AGE PUB	KG PUB	200	400	600	SS	DTC	LIVE EX\$	CPI\$
25-3266	21/10/24	C1	C1G	H			17	22	28	1.9	-23.4	98	51
CBV SIRE	DAM	PT	GP	AGE 1st	# CLVS	ICI	200	400	600	SS	DTC		
21-8238	18-5076	20	C2	2.8	6	376	13	21	19	2.3	-19.8		
13-0968	13-0605			3.3	6	369	11	15	14	3.1	-23.1		
10-9999	10-8129			2.8	3	436	4	9	4	3	-25.8		
04-2372	07-4490			2.2	11	357	5	10	-1	2.3	-24.4		

BULL #	DOB	CAT	PEN	H/P	AGE PUB	KG PUB	200	400	600	SS	DTC	LIVE EX\$	CPI\$
25-3272	19/10/24	C1	C1G	H			11	19	23	2.7	-14.4	66	36
CBV SIRE	DAM	PT	GP	AGE 1st	# CLVS	ICI	200	400	600	SS	DTC		
21-G0558	18-5212	20	C3	3	6	349	7	14	16	2.5	-14.6		
15-2517	15-2868			3	6	367	16	20	26	1.8	-13.8		
10-B7813	09-7017			2.9	5	396	8	12	11	1.4	-11.9		
01-9711	98-8245			2.7	12	367	3	8	4	0.9	-11.1		



Breed Average EBVs for 2024 Born Calves (Brahman BREEDPLAN June 2026)							
EBV	200 Day Wt (KG)	400 Day Wt (KG)	600 Day Wt (KG)	Scrotal Size (cm)	Days to Calving (Days)	LIVE EX \$ INDEX	CEN P I \$ INDEX
	22	30	42	0.8	0.2	\$22	\$27

BULL #	DOB	CAT	PEN	H/P	AGE PUB	KG PUB	200	400	600	SS	DTC	LIVE EX\$	CPI\$
25-3283	4/11/24	C1	C1R	H	19	225	17	29	27	3.6	-26.3	109	59
CBV SIRE	DAM	PT	GP	AGE 1st	# CLVS	ICI	200	400	600	SS	DTC		
13-1074	20-C5215	16	C3	3.1	4	354	18	27	29	2.6	-31		
12-0152	CPY17-3227			3.1	3	393	16	29	44	3.1	-26.4		
99912	CPY14-1269			3	5	371	18	33	50	4	-28.5		
99912	CPY08-8168			5.8	4	487	18	30	45	3.7	-29.8		

BULL #	DOB	CAT	PEN	H/P	AGE PUB	KG PUB	200	400	600	SS	DTC	LIVE EX\$	CPI\$
25-3284	9/11/24	C1	C1R	H	18	232	15	22	35	3.6	-26.2	119	69
CBV SIRE	DAM	PT	GP	AGE 1st	# CLVS	ICI	200	400	600	SS	DTC		
22-8856	21-7397	12	C4	3	3	407	16	16	24	2.5	-23.8		
12-0315	17-4196			2.8	7	367	23	23	37	2.8	-20.3		
11-9041	13-1100	20	C1	3	11	363	25	22	37	3.5	-19.8		
08-6039	04-2378			1.5	7	476	16	17	32	2.3	-14.2		

BULL #	DOB	CAT	PEN	H/P	AGE PUB	KG PUB	200	400	600	SS	DTC	LIVE EX\$	CPI\$
25-3305	28/10/24	C1	C1G	H			14	9	19	3.1	-20.2	79	33
CBV SIRE	DAM	PT	GP	AGE 1st	# CLVS	ICI	200	400	600	SS	DTC		
21-7754	16-4048	16	C2	2.8	8	365	11	6	8	2.9	-22.3		
11-9473	07-5388			2.8	7	379	8	3	5	1.5	-7.8		
04-2627	04-2806			3	1	0	9	12	14	1.6	-6.2		
96-7086	99-8493			3	8	372	8	15	19	0.2	0.3		

BULL #	DOB	CAT	PEN	H/P	AGE PUB	KG PUB	200	400	600	SS	DTC	LIVE EX\$	CPI\$
25-3331	16/10/24	C1	C1R	H	17	183	9	15	20	3.5	-37.4	143	68
CBV SIRE	DAM	PT	GP	AGE 1st	# CLVS	ICI	200	400	600	SS	DTC		
17-4397	19-5814	20	C2	2.8	5	372	11	17	26	3.4	-29		
16-3406	16-3689			3	2	375	4	6	8	3.1	-21.2		
13-1074	13-0974			3.1	5	470*	11	13	15	1.7	-10.1		
08-5464	09-6695			4.1	9	419*	12	15	25	1.4	-10.8		

BULL #	DOB	CAT	PEN	H/P	AGE PUB	KG PUB	200	400	600	SS	DTC	LIVE EX\$	CPI\$
25-3346	11/11/24	C1	C1G	H			24	35	47	3.5	-21.5	114	77
CBV SIRE	DAM	PT	GP	AGE 1st	# CLVS	ICI	200	400	600	SS	DTC		
19-5548	19-5525	16	C3	3	5	372	20	29	43	3.3	-20.3		
11-9473	10-8168			2.8	11	367	17	27	45	2.3	-19.1		
07-4658	07-5376			2.8	3	391	17	22	35	1	-13.6		
02-0556	03-2099			3	2	404	6	10	10	0.4	-3.9		



Breed Average EBVs for 2024 Born Calves (Brahman BREEDPLAN June 2026)							
EBV	200 Day Wt (KG)	400 Day Wt (KG)	600 Day Wt (KG)	Scrotal Size (cm)	Days to Calving (Days)	LIVE EX \$ INDEX	CEN P I \$ INDEX
	22	30	42	0.8	0.2	\$22	\$27

BULL #	DOB	CAT	PEN	H/P	AGE PUB	KG PUB	200	400	600	SS	DTC	LIVE EX\$	CPI\$
25-3354	20/10/24	C1	C1R	H			15	39	52	1.2	-15.2	95	76
CBV SIRE	DAM	PT	GP	AGE 1st	# CLVS	ICI	200	400	600	SS	DTC		
21-7434	17-3964	16	C3	3.1	7	365	14	29	36	0.1	-11.9		
14-1577	14-2768R			3.1	5	382	17	28	42	0.2	-8		
09-6888	RBS2460			2.8	4	371	2	9	16	-0.9	-4.3		
T7X112/4	RBS1875			2.8	5	377	0	4	12	-1.3	-6		

BULL #	DOB	CAT	PEN	H/P	AGE PUB	KG PUB	200	400	600	SS	DTC	LIVE EX\$	CPI\$
25-3382	19/10/24	C1	C1R	P			8	18	19	2.3	-17.8	72	30
CBV SIRE	DAM	PT	GP	AGE 1st	# CLVS	ICI	200	400	600	SS	DTC		
21-7737	19-5871			2.8	4	381	11	20	21	1.7	-12.8		
12-9747	15-2859			2.9	3	379	5	14	12	1.7	-17.2		
10-8225	11-9607			2.8	2	418	2	7	3	1.2	-3.4		
04-2517	98-7754			3	14	372	3	7	4	-0.1	-1.8		

BULL #	DOB	CAT	PEN	H/P	AGE PUB	KG PUB	200	400	600	SS	DTC	LIVE EX\$	CPI\$
25-3396	17/10/24	C1	C1R	H			16	22	28	3.2	-21.7	94	47
CBV SIRE	DAM	PT	GP	AGE 1st	# CLVS	ICI	200	400	600	SS	DTC		
22-8793	21-7729	16	C4	3.3	3	350	17	24	30	2.2	-21.1		
12-0315	17-4200			2.8	2	411	20	32	42	2.3	-21.7		
10-8162	09-6808			2.9	10	365	12	20	23	1.7	-19.8		
06-4900	06-3909			3	3	422	15	15	27	0.5	-13.8		

BULL #	DOB	CAT	PEN	H/P	AGE PUB	KG PUB	200	400	600	SS	DTC	LIVE EX\$	CPI\$
25-3399	8/11/24	C1	C1R	H			14	24	34	2.8	-24.2	109	60
CBV SIRE	DAM	PT	GP	AGE 1st	# CLVS	ICI	200	400	600	SS	DTC		
18-4760	20-R3645	16	C4	3.2	4	369	18	22	38	1.9	-9.4		
13-0707	RBS3162			3	5	372	14	19	34	0.5	-6.1		
RBS2842	RBS2570			2.2	7	413	28	27	48	-0.1	2.1		
LAM2309	RBS2132			3	3	386	9	8	18	-0.8	-4.5		

BULL #	DOB	CAT	PEN	H/P	AGE PUB	KG PUB	200	400	600	SS	DTC	LIVE EX\$	CPI\$
25-3401	21/10/24	C1	C1R	H	19	243	12	16	23	3.1	-29.9	118	56
CBV SIRE	DAM	PT	GP	AGE 1st	# CLVS	ICI	200	400	600	SS	DTC		
17-4397	21-R3967			2.8	2	450	16	20	31	2.1	-12.2		
10-8583	RBS3051			3	5	386	6	5	16	0.4	-5.1		
RBS2096	RBS2412			2.9	5	353	6	10	10	0.1	-3.9		
B4A679/4	RBS2033			2.1	3	366	9	16	22	-0.1	-0.8		



Breed Average EBVs for 2024 Born Calves (Brahman BREEDPLAN June 2026)							
EBV	200 Day Wt (KG)	400 Day Wt (KG)	600 Day Wt (KG)	Scrotal Size (cm)	Days to Calving (Days)	LIVE EX \$ INDEX	CEN P I \$ INDEX
	22	30	42	0.8	0.2	\$22	\$27

BULL #	DOB	CAT	PEN	H/P	AGE PUB	KG PUB	200	400	600	SS	DTC	LIVE EX\$	CPI\$
25-3405	1/11/24	C1	C1R	H			17	21	32	3.6	-21.8	100	56
CBV SIRE	DAM	PT	GP	AGE 1st	# CLVS	ICI	200	400	600	SS	DTC		
22-8793	21-7642			3.2	2	362	13	19	28	3.6	-22.9		
18-4897	18-4895	16	C3	2.9	6	372	13	20	27	3.7	-15.9		
10-8487	13-0830			3	8	377	12	20	23	3.6	-22.5		
05-2889	09-6525			3.1	2	351	8	12	14	2.9	-16.1		

BULL #	DOB	CAT	PEN	H/P	AGE PUB	KG PUB	200	400	600	SS	DTC	LIVE EX\$	CPI\$
25-3407	24/10/24	C1	C1R	H			13	17	24	2.2	-17.1	74	37
CBV SIRE	DAM	PT	GP	AGE 1st	# CLVS	ICI	200	400	600	SS	DTC		
21-W0344	17-4419	16	C3	2.7	7	372	2	10	11	1.8	-19.5		
12-0159	12-0521			3.9	8	417*	-8	-3	-5	0.7	-8.9		
06-3609	07-5306			2.9	4	370	-4	-4	-5	0.8	-10.6		
04-2314	04-2565			3.1	1	0	4	4	3	0.8	-0.9		

BULL #	DOB	CAT	PEN	H/P	AGE PUB	KG PUB	200	400	600	SS	DTC	LIVE EX\$	CPI\$
25-3411	1/11/24	C1	C1R	P			13	25	29	3.4	-25	111	65
CBV SIRE	DAM	PT	GP	AGE 1st	# CLVS	ICI	200	400	600	SS	DTC		
22-0007	21-7449	16	C3	3.4	3	325	10	21	20	1.7	-23.2		
15-2892	05-2887			2.3	16	407	4	13	11	1.6	-23.4		
01-9719	01-B0489			2.6	8	371	-3	1	-5	1	-12.9		
97-B7669	95-B0044			2.4	14	372	5	6	5	1.3	-6.7		

BULL #	DOB	CAT	PEN	H/P	AGE PUB	KG PUB	200	400	600	SS	DTC	LIVE EX\$	CPI\$
25-3427	19/10/24	C1	C1R	H			19	33	48	2.9	-18.6	104	74
CBV SIRE	DAM	PT	GP	AGE 1st	# CLVS	ICI	200	400	600	SS	DTC		
20-6590	20-6749	16	C3	3	4	358	19	23	37	3.3	-15.4		
12-9885	14-1534			3.2	4	368	8	10	12	3.3	-18.4		
11-9473	11-8683			3	3	413	7	15	18	2.1	-8.9		
08-5472	08-B5824			2.9	1		7	14	13	1.6	-7.9		

BULL #	DOB	CAT	PEN	H/P	AGE PUB	KG PUB	200	400	600	SS	DTC	LIVE EX\$	CPI\$
25-3452	30/11/24	C1	C1Y	H	18	239	11	20	24	4.1	-31.9	126	59
CBV SIRE	DAM	PT	GP	AGE 1st	# CLVS	ICI	200	400	600	SS	DTC		
18-4760	19-5533	20	C4	2.9	5	386	13	16	20	3.5	-22		
11-9473	09-6788			2.9	12	367	13	21	27	2.4	-17.1		
06-4269	06-4074			2.9	2	425	12	17	15	1.7	-3.8		
03-1563	03-1878			3	2	445	13	14	11	0.7	2.9		



Breed Average EBVs for 2024 Born Calves (Brahman BREEDPLAN June 2026)							
EBV	200 Day Wt (KG)	400 Day Wt (KG)	600 Day Wt (KG)	Scrotal Size (cm)	Days to Calving (Days)	LIVE EX \$ INDEX	CEN P I \$ INDEX
	22	30	42	0.8	0.2	\$22	\$27

BULL #	DOB	CAT	PEN	H/P	AGE PUB	KG PUB	200	400	600	SS	DTC	LIVE EX\$	CPI\$
25-3460	3/12/24	C1	C1R	P	18	225	17	32	40	3.8	-27.7	132	82
CBV SIRE	DAM	PT	GP	AGE 1st	# CLVS	ICI	200	400	600	SS	DTC		
22-8754	21-8150			3	2	381	19	33	45	2.8	-26.1		
15-2835	17-4570			3	2	395	10	19	26	2.5	-20.4		
14-1542	14-2349			3	5	448*	13	14	23	2.4	-17.4		
10-8495	09-6675			3	5	398	13	13	19	2.2	-18.1		

BULL #	DOB	CAT	PEN	H/P	AGE PUB	KG PUB	200	400	600	SS	DTC	LIVE EX\$	CPI\$
25-3474	4/12/24	C1	C1R	H			11	24	26	3.4	-22.8	97	48
CBV SIRE	DAM	PT	GP	AGE 1st	# CLVS	ICI	200	400	600	SS	DTC		
17-4145	18-4614	8	C4	3	6	383	7	15	15	3.1	-22.3		
11-9017	09-7464			2.8	15	370	-2	6	5	2.7	-16.3		
07-0000	07-4796			2.1	3	393	2	19	13	2.1	-4.1		
00-9092	99-8856			2.9	8	368	-3	11	4	1	-5.7		

BULL #	DOB	CAT	PEN	H/P	AGE PUB	KG PUB	200	400	600	SS	DTC	LIVE EX\$	CPI\$
25-3477	3/12/24	C1	C1R	H			8	19	25	3.1	-30.1	121	59
CBV SIRE	DAM	PT	GP	AGE 1st	# CLVS	ICI	200	400	600	SS	DTC		
18-4760	20-6384	16	C4	3.1	4	373	12	21	27	2.5	-19.9		
11-8891	13-0671			3	6	363	10	17	26	2.5	-19.6		
10-8087	10-8620			2.7	2	430	2	10	16	2.9	-14		
08-0000	08-5468			2.3	1	0	11	14	21	2.7	-14.7		

BULL #	DOB	CAT	PEN	H/P	AGE PUB	KG PUB	200	400	600	SS	DTC	LIVE EX\$	CPI\$
25-3485	25/11/24	C1	C1G	P	12	161	9	32	35	4.9	-21.3	107	68
CBV SIRE	DAM	PT	GP	AGE 1st	# CLVS	ICI	200	400	600	SS	DTC		
18-4605	20-7030			2.9	3	380	6	23	24	2.8	-13.7		
11-B1036	13-0841			3.2	5	370	6	19	23	2.1	-16.1		
03-1557	05-3000			3	14	369	0	11	14	1.2	-22.7		
02-0847	02-0829			2.9	6	376	0	13	17	1.3	-15		

BULL #	DOB	CAT	PEN	H/P	AGE PUB	KG PUB	200	400	600	SS	DTC	LIVE EX\$	CPI\$
25-3486	23/11/24	C1	C1R	P			4	24	25	3.1	-18	83	45
CBV SIRE	DAM	PT	GP	AGE 1st	# CLVS	ICI	200	400	600	SS	DTC		
18-4605	20-6993			2.9	3	367	5	16	16	1.7	-11.7		
11-B1036	12-0418			3.8	7	385	6	14	11	1.6	-10.6		
06-4928	07-4779			2.9	6	385	6	18	12	2	-7.7		
00-9092	03-2204			2.9	2	337	6	20	18	2	-10.4		



Breed Average EBVs for 2024 Born Calves (Brahman BREEDPLAN June 2026)							
EBV	200 Day Wt (KG)	400 Day Wt (KG)	600 Day Wt (KG)	Scrotal Size (cm)	Days to Calving (Days)	LIVE EX \$ INDEX	CEN P I \$ INDEX
	22	30	42	0.8	0.2	\$22	\$27

BULL #	DOB	CAT	PEN	H/P	AGE PUB	KG PUB	200	400	600	SS	DTC	LIVE EX\$	CPI\$
25-3497	16/11/24	C1	C1R	H			21	38	45	2.3	-20.5	104	67
CBV SIRE	DAM	PT	GP	AGE 1st	# CLVS	ICI	200	400	600	SS	DTC		
20-6590	20-6805	16	C4	2.8	4	397	19	33	39	2.8	-20.8		
16-3856	16-3507			3.1	3	531*	25	39	49	2.7	-16.4		
10-7981	07-5370			2.6	14	369	11	19	25	0.9	-27.4		
02-0556	01-9809			3.1	6	372	7	14	14	1.3	-25.1		

BULL #	DOB	CAT	PEN	H/P	AGE PUB	KG PUB	200	400	600	SS	DTC	LIVE EX\$	CPI\$
25-3510	24/11/24	C1	C1G	H			10	16	26	3.9	-25.3	107	54
CBV SIRE	DAM	PT	GP	AGE 1st	# CLVS	ICI	200	400	600	SS	DTC		
20-6596	19-5429			3	4	406	13	19	28	4.1	-26.2		
11-9473	10-7884			2.4	13	386	14	24	34	3.6	-26.9		
07-4381	07-5067			2.8	5	368	18	30	43	3	-14.8		
03-1637	02-0595			3.2	3	363	7	17	20	2.2	-7.6		

BULL #	DOB	CAT	PEN	H/P	AGE PUB	KG PUB	200	400	600	SS	DTC	LIVE EX\$	CPI\$
25-3513	20/11/24	C1	C1Y	P	18	262	15	29	39	3.9	-20.1	102	61
CBV SIRE	DAM	PT	GP	AGE 1st	# CLVS	ICI	200	400	600	SS	DTC		
22-9083	21-8019	0	C5	3.1	3	385	10	19	23	3.5	-20.2		
16-3546	17-4448			2.9	2	345	15	24	28	2.4	-8.9		
14-1728	13-0655			3.2	3	498*	17	23	29	2.9	-12.9		
10-7848	10-8465			2.7	3	422	21	26	31	2.5	-7.4		

BULL #	DOB	CAT	PEN	H/P	AGE PUB	KG PUB	200	400	600	SS	DTC	LIVE EX\$	CPI\$
25-3523	4/12/24	C1	C1G	P			11	24	31	2.6	-30.8	131	70
CBV SIRE	DAM	PT	GP	AGE 1st	# CLVS	ICI	200	400	600	SS	DTC		
21-7599	18-4990	20	C4	2.9	6	382	10	22	22	2	-28.9		
11-8851	09-N6946			3	7	372	9	17	20	1.6	-13.9		
06-4900	06-N4236			2.9	1	0	10	16	21	0.9	-6.9		
20-05HCO	03-N1842			3.1	3	375	10	13	20	1.1	-4.8		

BULL #	DOB	CAT	PEN	H/P	AGE PUB	KG PUB	200	400	600	SS	DTC	LIVE EX\$	CPI\$
25-3528	22/11/24	C1	C1R	H			19	34	39	3.7	-26.7	124	75
CBV SIRE	DAM	PT	GP	AGE 1st	# CLVS	ICI	200	400	600	SS	DTC		
17-4099	20-7013	20	C4	2.7	4	393	23	36	45	3.5	-17.2		
16-3438	16-3734			3	3	527*	20	27	34	2.1	-12.9		
13-0968	13-1079			3.1	7^^	416*	13	15	17	2.9	-15.8		
08-5464	09-7561			2.7	4	414	15	9	15	2.7	-10.1		



Breed Average EBVs for 2024 Born Calves (Brahman BREEDPLAN June 2026)							
200 Day Wt (KG)	400 Day Wt (KG)	600 Day Wt (KG)	Scrotal Size (cm)	Days to Calving (Days)	LIVE EX \$ INDEX	CEN P I \$ INDEX	
EBV	22	30	42	0.8	0.2	\$22	\$27

BULL #	DOB	CAT	PEN	H/P	AGE PUB	KG PUB	200	400	600	SS	DTC	LIVE EX\$	CPI\$
25-3540	25/11/24	C1	C1G	P			24	29	34	2.6	-13.1	66	42
CBV SIRE	DAM	PT	GP	AGE 1st	# CLVS	ICI	200	400	600	SS	DTC		
18-5245	20-7086	8	C4	2	4	470	22	27	27	2.8	-12.2		
13-0854	08-6075			2.8	12	376	2	10	3	1.5	-16.3		
04-2297	04-2298			2.1	14	365	1	6	-2	2.6	-15.5		
99-8889	96-7181			2.6	8	370	6	7	12	0.8	-11.2		

BULL #	DOB	CAT	PEN	H/P	AGE PUB	KG PUB	200	400	600	SS	DTC	LIVE EX\$	CPI\$
25-3545	24/11/24	C1	C1R	H			20	33	42	2.7	-21.8	109	69
CBV SIRE	DAM	PT	GP	AGE 1st	# CLVS	ICI	200	400	600	SS	DTC		
22-8793	21-7660	16	C4	3.2	3	353	16	30	39	2.4	-26.2		
18-4760	18-5118			2.9	2	385	17	27	35	1.8	-14.8		
13-0635	14-1932			3.2	6	377	4	10	5	1.5	-10.2		
08-5464	05-3238			2.9	9	376	4	10	8	0.7	-3.5		

BULL #	DOB	CAT	PEN	H/P	AGE PUB	KG PUB	200	400	600	SS	DTC	LIVE EX\$	CPI\$
25-3546	25/11/24	C1	C1Y	H			22	28	41	1.6	-16.5	86	59
CBV SIRE	DAM	PT	GP	AGE 1st	# CLVS	ICI	200	400	600	SS	DTC		
21-7407	19-5551	20	C4	3	5	378	11	24	27	1.2	-14.2		
11-8891	07-4688			3	13	369	8	15	16	0.8	-8.8		
03-1563	96-7138			2.6	12	365	3	3	-1	-0.4	-7.7		
91-4235	89-3520			2.7	10	373	2	2	6	-0.2	-13.8		

BULL #	DOB	CAT	PEN	H/P	AGE PUB	KG PUB	200	400	600	SS	DTC	LIVE EX\$	CPI\$
25-3577	19/11/24	C1	C1G	H			9	22	27	2.9	-22.9	103	57
CBV SIRE	DAM	PT	GP	AGE 1st	# CLVS	ICI	200	400	600	SS	DTC		
21-7457	22-8825	20	C3	3.3	2	321	12	22	30	3.4	-24.7		
19-5449	19-5443	20	C1	3	5	366	12	21	30	3.3	-25.6		
11-9473	10-8431			3	10	365	6	19	30	2.4	-25.5		
07-4658	07-5404			2.8	2	404	13	27	35	1.6	-13.5		

BULL #	DOB	CAT	PEN	H/P	AGE PUB	KG PUB	200	400	600	SS	DTC	LIVE EX\$	CPI\$
25-3583	6/12/24	C1	C1R	P			16	26	37	2.9	-14.6	79	53
CBV SIRE	DAM	PT	GP	AGE 1st	# CLVS	ICI	200	400	600	SS	DTC		
21-8290	22-9129	8	C4	3.2	2	331	9	16	21	2.6	-10.7		
18-5175	18-4841			2.9	3	369	18	29	39	2.6	-4.4		
15-2507	15-2840			2.9	4	478*	15	17	22	1.9	-5.8		
06-3770	09-6873			3	5	390	18	22	25	1.4	-4.9		



Breed Average EBVs for 2024 Born Calves (Brahman BREEDPLAN June 2026)							
EBV	200 Day Wt (KG)	400 Day Wt (KG)	600 Day Wt (KG)	Scrotal Size (cm)	Days to Calving (Days)	LIVE EX \$ INDEX	CEN P I \$ INDEX
	22	30	42	0.8	0.2	\$22	\$27



CAIT 2

S.'25 CBV BULLS

Category 2

- 1 "Become familiar with what makes a difference, and adopt it"

Aif - CBV

BULL #	DOB	CAT	PEN	H/P	AGE PUB	KG PUB	200	400	600	SS	DTC	LIVE EX\$	CPI\$
25-2638	1/08/24	C2	C2	P	16	201	18	32	48	3.5	-15.7	94	69
CBV SIRE	DAM	PT	GP	AGE 1st	# CLVS	ICI	200	400	600	SS	DTC		
22-8856	22-C6716	16	C2	2.8	2	379	21	32	43	2.4	-4.1		
13-0833	CPY15-2338			3	5	371	13	25	27	2.4	-4.7		
99912	99911												

BULL #	DOB	CAT	PEN	H/P	AGE PUB	KG PUB	200	400	600	SS	DTC	LIVE EX\$	CPI\$
25-2655	28/07/24	C2	C2	H	16	191.5	12	23	27	4.5	-31.6	131	66
CBV SIRE	DAM	PT	GP	AGE 1st	# CLVS	ICI	200	400	600	SS	DTC		
22-8754	21-7530	20	C1	3.1	3	359	10	16	18	3.7	-32.1		
18-4882	18-5265			2.7	3	580*	16	21	30	3.3	-23.8		
13-0653	14-1612			3.3	5	428*	10	6	9	3.1	-26.6		
11-9473	11-8744			3	2	451	12	17	23	2.2	-22.9		

BULL #	DOB	CAT	PEN	H/P	AGE PUB	KG PUB	200	400	600	SS	DTC	LIVE EX\$	CPI\$
25-2716	31/07/24	C2	C2	H	16	198	17	29	39	3.7	-25	117	68
CBV SIRE	DAM	PT	GP	AGE 1st	# CLVS	ICI	200	400	600	SS	DTC		
21-7777	19-C4416	20	C1	2.9	5	357	23	32	52	4.2	-23.1		
10-8583	CPY16-2997			2.8	8	370	24	38	56	4.4	-27.7		
99912	99911												

BULL #	DOB	CAT	PEN	H/P	AGE PUB	KG PUB	200	400	600	SS	DTC	LIVE EX\$	CPI\$
25-2754	19/08/24	C2	C2	H	21	297	17	31	39	3.1	-23.4	116	74
CBV SIRE	DAM	PT	GP	AGE 1st	# CLVS	ICI	200	400	600	SS	DTC		
22-9490	22-C6969	16	C2	2.8	2	382	21	36	40	2.1	-23.1		
13-0946	CPY18-3868			3.2	4	348	7	16	24	1.5	-21.8		
CPY MULT	CPY15-2099			3.1	2	412	7	17	27	0.9	-10		
99912	99911												

BULL #	DOB	CAT	PEN	H/P	AGE PUB	KG PUB	200	400	600	SS	DTC	LIVE EX\$	CPI\$
25-2756	2/09/24	C2	C2	H	15	159	15	25	31	4.1	-20.7	96	51
CBV SIRE	DAM	PT	GP	AGE 1st	# CLVS	ICI	200	400	600	SS	DTC		
22-9490	22-C6608	20	C2	3.1	2	370	26	34	45	4.1	-16.6		
13-0833	CPY13-0526			4.2	8	356	21	27	30	4.3	-28.1		
99912	99911												

Breed Average EBVs for 2024 Born Calves (Brahman BREEDPLAN June 2026)

EBV	200 Day Wt (KG)	400 Day Wt (KG)	600 Day Wt (KG)	Scrotal Size (cm)	Days to Calving (Days)	LIVE EX \$ INDEX	CEN P I \$ INDEX
	22	30	42	0.8	0.2	\$22	\$27



BULL #	DOB	CAT	PEN	H/P	AGE PUB	KG PUB	200	400	600	SS	DTC	LIVE EX\$	CPI\$
25-2821	10/09/24	C2	C2	H	20	252	18	26	35	4.2	-22.2	105	59
CBV SIRE	DAM	PT	GP	AGE 1st	# CLVS	ICI	200	400	600	SS	DTC		
21-7993	19-5617	20	C1	3	5	357	17	29	40	3.9	-20.7		
16-3510	16-C2884			2.9	3	394	18	29	40	2.1	-11.3		
05-2889	99911												

BULL #	DOB	CAT	PEN	H/P	AGE PUB	KG PUB	200	400	600	SS	DTC	LIVE EX\$	CPI\$
25-2917	29/09/24	C2	C2	H			20	27	36	2.7	-23.2	109	68
CBV SIRE	DAM	PT	GP	AGE 1st	# CLVS	ICI	200	400	600	SS	DTC		
21-7407	19-5673	20	C2	2.8	5	376	7	19	21	2	-24.4		
13-0831	15-3149			2.9	4	393	17	26	31	2.4	-19.1		
12-0159	12-9880			3.2	1	0	10	13	20	2	-10.7		
09-6647	09-6776			3	4	397	2	10	10	2.2	-8.8		

BULL #	DOB	CAT	PEN	H/P	AGE PUB	KG PUB	200	400	600	SS	DTC	LIVE EX\$	CPI\$
25-2983	17/09/24	C2	C2	H			10	27	30	3.2	-23.6	103	58
CBV SIRE	DAM	PT	GP	AGE 1st	# CLVS	ICI	200	400	600	SS	DTC		
13-1074	18-C3760	16	C5	3	6	373	10	20	22	2	-27.3		
12-0152	CPY12-0291			6	5	396	5	16	20	2.4	-26.7		
99912	99911												

BULL #	DOB	CAT	PEN	H/P	AGE PUB	KG PUB	200	400	600	SS	DTC	LIVE EX\$	CPI\$
25-3057	6/10/24	C2	C2	P			19	34	46	2.9	-20.1	106	68
CBV SIRE	DAM	PT	GP	AGE 1st	# CLVS	ICI	200	400	600	SS	DTC		
22-9083	21-7591	16	C3	4.2	3	405	18	34	46	3.8	-25		
18-4605	18-4829			2.8	2	436	20	22	36	2	-19.4		
15-2953	15-3183			2.8	4	473*	20	20	37	1.2	-21.3		
06-3799	11-8907			3	2	467	19	23	34	1.9	-14.9		

BULL #	DOB	CAT	PEN	H/P	AGE PUB	KG PUB	200	400	600	SS	DTC	LIVE EX\$	CPI\$
25-3058	4/10/24	C2	C2	H	15	165	6	17	19	3.2	-20	83	38
CBV SIRE	DAM	PT	GP	AGE 1st	# CLVS	ICI	200	400	600	SS	DTC		
18-4596	20-6762	20	C2	2.8	4	367	-1	-1	-2	2.1	-6.5		
10-8487	NG58			3.3	5	377	1	10	15	1.1	3.4		
999NG1	999NG2												



Breed Average EBVs for 2024 Born Calves (Brahman BREEDPLAN June 2026)							
EBV	200 Day Wt (KG)	400 Day Wt (KG)	600 Day Wt (KG)	Scrotal Size (cm)	Days to Calving (Days)	LIVE EX \$ INDEX	CEN P I \$ INDEX
	22	30	42	0.8	0.2	\$22	\$27

BULL #	DOB	CAT	PEN	H/P	AGE PUB	KG PUB	200	400	600	SS	DTC	LIVE EX\$	CPI\$
25-3077	17/09/24	C2	C2	H			24	38	44	2.3	-27.9	130	76
CBV SIRE	DAM	PT	GP	AGE 1st	# CLVS	ICI	200	400	600	SS	DTC		
17-G0196	20-C5296	20	C2	3	4	366	29	40	54	2.2	-25.6		
13-0635	CPY13-0747			2.8	11	362	11	21	33	3.3	-30.8		
99912	CPY10-8746			3.3	10	525	13	24	40	2.8	-23		
99912	99911												

BULL #	DOB	CAT	PEN	H/P	AGE PUB	KG PUB	200	400	600	SS	DTC	LIVE EX\$	CPI\$
25-3250	18/10/24	C2	C2	P			24	36	46	3	-16.6	95	66
CBV SIRE	DAM	PT	GP	AGE 1st	# CLVS	ICI	200	400	600	SS	DTC		
19-5406	19-5722	20	C2	2.9	5	370	23	36	47	2.5	-8.2		
09-6490	13-0938			3.2	5	353	19	30	38	3.5	-11.8		
06-4039	09-N7571			2.7	4	396	16	19	26	2.3	-6.2		
04-2637	97-N3380			5.2	8	365	10	17	20	2.1	-6.9		

BULL #	DOB	CAT	PEN	H/P	AGE PUB	KG PUB	200	400	600	SS	DTC	LIVE EX\$	CPI\$
25-3318	26/10/24	C2	C2	H			14	36	49	3.2	-20.1	112	82
CBV SIRE	DAM	PT	GP	AGE 1st	# CLVS	ICI	200	400	600	SS	DTC		
21-7434	19-5913	20	C2	2.9	5	363	15	31	39	3.9	-20		
13-1074	15-3322			2.9	4	459*	24	35	48	2.5	-12.9		
12-0082	12-0074			3.3	1	0	26	34	44	2.5	-10		
04-2637	05-2956			3	8	385	17	27	26	2.1	-20.1		

BULL #	DOB	CAT	PEN	H/P	AGE PUB	KG PUB	200	400	600	SS	DTC	LIVE EX\$	CPI\$
25-3319	11/11/24	C2	C2	P	16	167	17	26	38	3.6	-24.6	113	63
CBV SIRE	DAM	PT	GP	AGE 1st	# CLVS	ICI	200	400	600	SS	DTC		
21-7663	20-C5148	20	C3	3	4	367	16	21	31	2.4	-30		
12-0152	CPY17-3196			3.1	7	358	12	15	27	1.7	-25.6		
13-0599	99911												

BULL #	DOB	CAT	PEN	H/P	AGE PUB	KG PUB	200	400	600	SS	DTC	LIVE EX\$	CPI\$
25-3417	28/10/24	C2	C2	H			19	36	46	2.5	-21.6	113	77
CBV SIRE	DAM	PT	GP	AGE 1st	# CLVS	ICI	200	400	600	SS	DTC		
22-G0676	21-7824			3.2	2	335	11	28	34	2.6	-24.2		
18-4595	18-5198			2.8	6	362	8	21	31	2.2	-21.1		
15-3321	15-2986			3	3	359	11	19	28	2.3	-17.7		
10-8291	11-8744			3	2	451	12	17	23	2.2	-22.9		



Breed Average EBVs for 2024 Born Calves (Brahman BREEDPLAN June 2026)						
200 Day Wt (KG)	400 Day Wt (KG)	600 Day Wt (KG)	Scrotal Size (cm)	Days to Calving (Days)	LIVE EX \$ INDEX	CEN P I \$ INDEX
EBV 22	30	42	0.8	0.2	\$22	\$27



S. '25 IVV BULLS

Category 2

Victoria and Scott Finger - 'Oakvale'

895 San Jose Rd, MARMOR Q 4702

BULL #	DOB	CAT	PEN	H/P	AGE PUB	KG PUB	200	400	600	SS	DTC	LIVE EX\$	CPI\$
25-V2283	24/07/24	2	1VV-A	P	17	260	15	31	35	3.8	-25.8	118	70
CBV SIRE	DAM	PT	GP	AGE 1st	# CLVS	ICI	200	400	600	SS	DTC		
20-V0602	22-V1131			2.9	2	473	19	35	42	3.7	-25.8		
15-2835	12-0249			3.9	12	367	20	37	50	2.7	-14.4		
06-4269	07-5436			2.7	17	370	13	27	36	3.1	-15.2		
05-0000	05-2919			2.2	3	375	15	34	41	2.5	-7.1		

BULL #	DOB	CAT	PEN	H/P	AGE PUB	KG PUB	200	400	600	SS	DTC	LIVE EX\$	CPI\$
25-V2284	4/08/24	2	1VV-A	P	16	259	20	35	47	5.4	-23.2	123	84
CBV SIRE	DAM	PT	GP	AGE 1st	# CLVS	ICI	200	400	600	SS	DTC		
20-V0753	21-V1407	20	V10	2.4	3	491	11	19	25	4.4	-29.1		
18-4605	18-V0296			2.6	1		9	12	18	1.8	-23.3		
13-1060	12-0197		GEG	3.9	8	376	8	8	11	1	-14.6		
04-2351	99-8892			2.8	14	371	14	12	29	0.3	-16.8		

BULL #	DOB	CAT	PEN	H/P	AGE PUB	KG PUB	200	400	600	SS	DTC	LIVE EX\$	CPI\$
25-V2285	25/07/24	2	1VV-A	SC	18	286	20	28	42	3.2	-22.4	109	67
CBV SIRE	DAM	PT	GP	AGE 1st	# CLVS	ICI	200	400	600	SS	DTC		
20-V0753	21-V1043	24	V10	2.3	3	509	12	14	25	2	-30.6		
14-1585	14-2764R			3.3	6	413	20	18	39	0.3	-12.1		
09-6888	RBS2506			2.7	2	439	3	-1	10	-0.7	-6.1		
B4A679/4	RBS1880			2.0	19	362	11	15	38	-0.3	-8.7		

BULL #	DOB	CAT	PEN	H/P	AGE PUB	KG PUB	200	400	600	SS	DTC	LIVE EX\$	CPI\$
25-V2287	27/07/24	2	1VV-A	SC	21	388	14	24	29	2	-24	106	61
CBV SIRE	DAM	PT	GP	AGE 1st	# CLVS	ICI	200	400	600	SS	DTC		
20-V0602	21-V1408	20	V10	2.3	3	487	15	23	31	2.7	-27.7		
18-4897	18-V0260	20	V20	2.9	6	370	17	33	41	1.9	-23.6		
11-8851	08-5762			2.9	8	367	21	40	53	1.4	-6.4		
99-8316	00-X9653			2.2	7	405	26	36	55	1.5	-4.7		

BULL #	DOB	CAT	PEN	H/P	AGE PUB	KG PUB	200	400	600	SS	DTC	LIVE EX\$	CPI\$
25-V2292	19/07/24	2	1VV-A	H	21	369	15	22	35	1.9	-19.9	96	57
CBV SIRE	DAM	PT	GP	AGE 1st	# CLVS	ICI	200	400	600	SS	DTC		
20-6118	11-8778	24	V10	3.0	12	398	17	21	34	1.8	-21.3		
08-N5600	08-5955			2.9	15	371	13	17	30	2.4	-24.6		
04-2372	99-8602			2.8	12	375	13	19	27	0.8	-13.3		
95-6276	92-4921			3.1	13	357	6	11	18	0.7	-9.9		



Breed Average EBVs for 2024 Born Calves (Brahman BREEDPLAN June 2026)							
EBV	200 Day Wt (KG)	400 Day Wt (KG)	600 Day Wt (KG)	Scrotal Size (cm)	Days to Calving (Days)	LIVE EX \$ INDEX	CEN P I \$ INDEX
	22	30	42	0.8	0.2	\$22	\$27

BULL #	DOB	CAT	PEN	H/P	AGE PUB	KG PUB	200	400	600	SS	DTC	LIVE EX\$	CPI\$
25-V2308	10/09/24	2	1VV-B	SC	16	254	19	35	49	3.6	-26.9	138	93
CBV SIRE	DAM	PT	GP	AGE 1st	# CLVS	ICI	200	400	600	SS	DTC		
20-6362	20-V0714			3.1	4	360	6	17	21	3	-23.5		
14-1541	15-2628			4.9	1		11	15	24	2.4	-13.5		
09-6643	07-5276			2.8	11	377	16	19	24	2.1	-12.3		
97-7507	03-1651			2.9	2	446	17	21	30	1.7	-10.9		

BULL #	DOB	CAT	PEN	H/P	AGE PUB	KG PUB	200	400	600	SS	DTC	LIVE EX\$	CPI\$
25-V2312	8/09/24	2	1VV-B	SC	18	326	17	30	40	3.2	-25.2	123	77
CBV SIRE	DAM	PT	GP	AGE 1st	# CLVS	ICI	200	400	600	SS	DTC		
21-V1100	19-V0584	24	V10	2.8	5	360	18	33	43	4.1	-21.5		
12-9926	14-2165			3.0	5	373	9	17	21	3.2	-11.8		
10-8487	10-8620			2.7	2	430	2	10	16	2.9	-14		
08-0000	08-5468			2.3	1		11	14	21	2.7	-14.7		

BULL #	DOB	CAT	PEN	H/P	AGE PUB	KG PUB	200	400	600	SS	DTC	LIVE EX\$	CPI\$
25-V2315	27/08/24	2	1VV-B	P	20	343	15	21	27	1.8	-17.2	80	45
CBV SIRE	DAM	PT	GP	AGE 1st	# CLVS	ICI	200	400	600	SS	DTC		
22-V1059	21-V1156	24	V10	2.4	3	481	10	9	16	2	-19.3		
16-3823	13-0664			3.3	7	408	7	6	7	0.6	-13		
10-7763	10-7692			3.0	3	613	6	11	12	1.1	-14.5		
06-4928	02-1057			2.9	12	368	1	8	10	1.8	-21.9		

BULL #	DOB	CAT	PEN	H/P	AGE PUB	KG PUB	200	400	600	SS	DTC	LIVE EX\$	CPI\$
25-V2326	22/08/24	2	1VV-A	P	17	314	23	36	51	2.7	-21.6	116	78
CBV SIRE	DAM	PT	GP	AGE 1st	# CLVS	ICI	200	400	600	SS	DTC		
21-V1100	15-3192	D	V10	3.6	8	368	19	29	41	1.8	-13.9		
10-8000	06-4277			2.8	7	381	13	16	32	1.2	-17.7		
99-8915	01-0381			2.7	5	373	9	13	28	1.6	-23.3		
96-6812	99911												

BULL #	DOB	CAT	PEN	H/P	AGE PUB	KG PUB	200	400	600	SS	DTC	LIVE EX\$	CPI\$
25-V2328	23/08/24	2	1VV-B	SC	16	226	12	17	24	3.3	-26.8	109	53
CBV SIRE	DAM	PT	GP	AGE 1st	# CLVS	ICI	200	400	600	SS	DTC		
20-6362	15-3330	24	V10	3.8	8	356	7	12	15	2.1	-17.5		
12-0102	12-0014			3.3	1		20	24	34	2.5	-14		
09-6643	09-6514			3.1	1		17	18	22	2.3	-11.6		
03-1557	01-0258			2.9	15	397	9	11	7	1.9	-12.3		



Breed Average EBVs for 2024 Born Calves (Brahman BREEDPLAN June 2026)							
EBV	200 Day Wt (KG)	400 Day Wt (KG)	600 Day Wt (KG)	Scrotal Size (cm)	Days to Calving (Days)	LIVE EX \$ INDEX	CEN P I \$ INDEX
	22	30	42	0.8	0.2	\$22	\$27

BULL #	DOB	CAT	PEN	H/P	AGE PUB	KG PUB	200	400	600	SS	DTC	LIVE EX\$	CPI\$
25-V2329	15/09/24	2	1VV-B	H	21	370	14	27	36	1.7	-22.3	106	64
CBV SIRE	DAM	PT	GP	AGE 1st	# CLVS	ICI	200	400	600	SS	DTC		
21-V1100	19-V0402	20	V10	2.9	5	371	21	29	42	2.1	-18.1		
15-2835	14-1943			3.2	6	414	8	8	9	1.3	-12.3		
09-6547	10-7645			3.0	3	432	5	7	6	1.3	-14.9		
06-3751	04-2312			2.3	9	411	8	15	21	0.9	-16.9		

BULL #	DOB	CAT	PEN	H/P	AGE PUB	KG PUB	200	400	600	SS	DTC	LIVE EX\$	CPI\$
25-V2330	7/09/24	2	1VV-A	P	17	259	13	23	34	3.9	-24.8	117	69
CBV SIRE	DAM	PT	GP	AGE 1st	# CLVS	ICI	200	400	600	SS	DTC		
20-6118	19-V0534	24	V10	2.8	5	368	15	27	35	3.2	-24.3		
15-2835	15-3302			3.9	1		9	14	18	2.3	-14		
03-1557	04-2462			2.3	11	365	8	18	22	2.1	-18		
01-9724	00-9106			2.3	7	411	17	28	42	1.8	-18.1		

BULL #	DOB	CAT	PEN	H/P	AGE PUB	KG PUB	200	400	600	SS	DTC	LIVE EX\$	CPI\$
25-V2334	24/09/24	2	1VV-A	SC	15	246	21	32	43	3.8	-28	132	81
CBV SIRE	DAM	PT	GP	AGE 1st	# CLVS	ICI	200	400	600	SS	DTC		
20-6362	20-V0689	20	V40	3.0	4	396	14	24	27	2.9	-22.5		
14-1541	13-0669			3.3	9	407	17	26	37	3.2	-17.8		
10-7914	10-7806			3.0	3	432	20	23	30	2.1	-9.3		
06-4928	03-2146			2.8	11	361	24	21	33	2.6	-11.1		

BULL #	DOB	CAT	PEN	H/P	AGE PUB	KG PUB	200	400	600	SS	DTC	LIVE EX\$	CPI\$
25-V2336	16/09/24	2	1VV-A	SC	18	347	25	37	52	2.3	-26.2	133	89
CBV SIRE	DAM	PT	GP	AGE 1st	# CLVS	ICI	200	400	600	SS	DTC		
20-6362	18-V0260	20	V20	2.9	6	370	17	33	41	1.9	-23.6		
11-8851	08-5762			2.9	8	367	21	40	53	1.4	-6.4		
99-8316	00-X9653			2.2	7	405	26	36	55	1.5	-4.7		
97-7292	99911												

BULL #	DOB	CAT	PEN	H/P	AGE PUB	KG PUB	200	400	600	SS	DTC	LIVE EX\$	CPI\$
25-V2342	3/10/24	2	1VV-B	SC	18	335	16	24	36	2.3	-28.4	126	72
CBV SIRE	DAM	PT	GP	AGE 1st	# CLVS	ICI	200	400	600	SS	DTC		
20-6362	20-V0811	20	V20	3.0	4	351	12	15	21	1.7	-26.7		
14-1585	15-3023		GEG	3.9	5	353	6	11	16	1.2	-12.9		
10-8291	11-9021			2.9	2	453	8	16	16	1.5	-15.2		
06-4900	07-5282			2.8	2	402	11	19	26	1.1	-11.4		



Breed Average EBVs for 2024 Born Calves (Brahman BREEDPLAN June 2026)							
EBV	200 Day Wt (KG)	400 Day Wt (KG)	600 Day Wt (KG)	Scrotal Size (cm)	Days to Calving (Days)	LIVE EX \$ INDEX	CEN P I \$ INDEX
	22	30	42	0.8	0.2	\$22	\$27

BULL #	DOB	CAT	PEN	H/P	AGE PUB	KG PUB	200	400	600	SS	DTC	LIVE EX\$	CPI\$
25-V2343	22/09/24	2	1VV-A	H	15	265	23	34	48	4.3	-20.9	115	77
CBV SIRE	DAM	PT	GP	AGE 1st	# CLVS	ICI	200	400	600	SS	DTC		
20-6118	14-2383			3.1	8	415	29	33	48	4	-19.7		
11-9070	10-8351			2.7	11	373	25	33	48	3.7	-12.3		
06-4039	05-2855			2.3	9	361	23	36	49	3.1	-6.6		
97-7535	91-4439			2.8	13	365	13	22	38	2.3	-1.8		

BULL #	DOB	CAT	PEN	H/P	AGE PUB	KG PUB	200	400	600	SS	DTC	LIVE EX\$	CPI\$
25-V2344	16/09/24	2	1VV-A	SC	18	324	21	30	41	2.7	-28.5	131	78
CBV SIRE	DAM	PT	GP	AGE 1st	# CLVS	ICI	200	400	600	SS	DTC		
20-6362	21-V1283	16	V20	2.9	3	395	13	23	25	2.8	-27.7		
18-4733	18-V0304			2.6	1		20	29	41	3.1	-18.9		
13-0653	14-2039			3.2	5	446	21	26	45	2.3	-15.1		
09-6643	08-6424			2.7	5	387	6	6	17	1.8	-18.2		

BULL #	DOB	CAT	PEN	H/P	AGE PUB	KG PUB	200	400	600	SS	DTC	LIVE EX\$	CPI\$
25-V2345	24/09/24	2	1VV-A	SC	19	337	19	31	43	2.6	-24	120	77
CBV SIRE	DAM	PT	GP	AGE 1st	# CLVS	ICI	200	400	600	SS	DTC		
20-6362	21-V1502	16	V20	2.7	3	375	20	33	44	1.8	-15.9		
13-1060	17-V0222			3.0	2	379	19	24	30	2.2	-8.6		
10-8487	11-9498			2.8	4	392	23	30	40	1.4	-13.1		
05-3060	05-3033			3.0	8	372	24	25	38	0.9	-17.3		

BULL #	DOB	CAT	PEN	H/P	AGE PUB	KG PUB	200	400	600	SS	DTC	LIVE EX\$	CPI\$
25-V2348	20/09/24	2	1VV-A	P	18	321	16	24	35	2.7	-22.3	105	62
CBV SIRE	DAM	PT	GP	AGE 1st	# CLVS	ICI	200	400	600	SS	DTC		
20-6118	21-V1177	20	V20	3.0	3	391	13	20	24	2.3	-24.2		
14-1577	17-V0127			3.3	4	368	10	21	21	2.8	-17.3		
14-1625	11-8977			3.0	8	424	1	13	10	1.8	-12.3		
08-5472	08-B5962			3.0	1		4	14	11	1.3	-9.7		

BULL #	DOB	CAT	PEN	H/P	AGE PUB	KG PUB	200	400	600	SS	DTC	LIVE EX\$	CPI\$
25-V2349	25/09/24	2	1VV-B	P	19	332	10	21	23	3.5	-26.6	108	50
CBV SIRE	DAM	PT	GP	AGE 1st	# CLVS	ICI	200	400	600	SS	DTC		
21-V1100	21-V1405	20	V30	2.9	3	408	18	24	29	3.7	-20.8		
18-4759	18-V0251			3.0	2	375	17	23	33	1.9	-16.9		
06-4928	12-9973	24	V10	3.3	11	392	21	27	45	2.7	-26.6		
09-6647	09-N6469			3.0	4	392	23	29	47	2.8	-20		



Breed Average EBVs for 2024 Born Calves (Brahman BREEDPLAN June 2026)							
EBV	200 Day Wt (KG)	400 Day Wt (KG)	600 Day Wt (KG)	Scrotal Size (cm)	Days to Calving (Days)	LIVE EX \$ INDEX	CEN P I \$ INDEX
	22	30	42	0.8	0.2	\$22	\$27

BULL #	DOB	CAT	PEN	H/P	AGE PUB	KG PUB	200	400	600	SS	DTC	LIVE EX\$	CPI\$
25-V2351	11/10/24	2	1VV-B	SC	20	390	24	28	45	1.8	-28.2	130	78
CBV SIRE	DAM	PT	GP	AGE 1st	# CLVS	ICI	200	400	600	SS	DTC		
20-6362	20-V0806	20	V30	2.9	4	375	18	25	34	1.8	-27.8		
14-1585	15-3275			3.8	6	361	15	17	29	1.3	-16.3		
06-3799	11-9421			2.8	2	431	3	9	8	1.7	-6.6		
05-3060	04-2490			2.9	10	376	4	5	2	1.4	-10.9		

BULL #	DOB	CAT	PEN	H/P	AGE PUB	KG PUB	200	400	600	SS	DTC	LIVE EX\$	CPI\$
25-V2357	21/09/24	2	1VV-B	P	19	328	15	24	29	2.5	-28.6	122	65
CBV SIRE	DAM	PT	GP	AGE 1st	# CLVS	ICI	200	400	600	SS	DTC		
20-6362	19-V0363	24	V10	3.0	5	364	14	24	22	2.3	-26		
15-2835	15-3341			3.7	2	461	17	24	27	1.2	-16		
12-0152	12-0271			3.2	1		17	24	27	1.3	-12.9		
03-1716	02-0597			3.1	9	362	10	13	14	1.7	-10.7		

BULL #	DOB	CAT	PEN	H/P	AGE PUB	KG PUB	200	400	600	SS	DTC	LIVE EX\$	CPI\$
25-V2359	24/09/24	2	1VV-B	SC	19	376	26	28	44	1.6	-23	112	72
CBV SIRE	DAM	PT	GP	AGE 1st	# CLVS	ICI	200	400	600	SS	DTC		
20-6362	12-0192			3.1	10	403	19	22	32	1.8	-19		
05-2889	04-2280			3.1	9	381	8	13	16	1.2	-15.9		
98-7856	B90-2072				7	460	4	10	8	1.2	-6.2		
ZA1325-2	ZA0394				7		6	13	12	1.4	-3.3		

BULL #	DOB	CAT	PEN	H/P	AGE PUB	KG PUB	200	400	600	SS	DTC	LIVE EX\$	CPI\$
25-V2360	12/10/24	2	1VV-B	SC			19	27	37	2.9	-26.4	122	72
CBV SIRE	DAM	PT	GP	AGE 1st	# CLVS	ICI	200	400	600	SS	DTC		
20-6362	16-V0015	16	V20	3.0	8	369	16	22	31	2.2	-20.5		
12-9700	12-9807			4.0	2	441	14	21	29	1.5	-6.5		
09-6947	09-6848			3.0	4	511	8	19	19	1.5	-10.8		
06-4269	06-4072			2.9	1		14	18	18	1.3	-3.7		

BULL #	DOB	CAT	PEN	H/P	AGE PUB	KG PUB	200	400	600	SS	DTC	LIVE EX\$	CPI\$
25-V2361	20/09/24	2	1VV-B	SC	18	294	6	16	19	3	-27.7	110	51
CBV SIRE	DAM	PT	GP	AGE 1st	# CLVS	ICI	200	400	600	SS	DTC		
20-6118	21-V1354	16	V30	2.8	3	402	5	12	14	2.7	-33.3		
17-4397	17-V0138			3.0	3	397	12	21	26	1.7	-17.2		
12-9747	12-0063	20	V20	3.2	11	396	15	22	29	2.2	-29.9		
05-2889	04-2355			2.3	16	368	10	23	24	2.1	-40		



Breed Average EBVs for 2024 Born Calves (Brahman BREEDPLAN June 2026)							
	200 Day Wt (KG)	400 Day Wt (KG)	600 Day Wt (KG)	Scrotal Size (cm)	Days to Calving (Days)	LIVE EX \$ INDEX	CEN P I \$ INDEX
EBV	22	30	42	0.8	0.2	\$22	\$27

BULL #	DOB	CAT	PEN	H/P	AGE PUB	KG PUB	200	400	600	SS	DTC	LIVE EX\$	CPI\$
25-V2363	24/10/24	2	1VV-A	P	18	360	19	29	39	1.8	-21.7	102	60
CBV SIRE	DAM	PT	GP	AGE 1st	# CLVS	ICI	200	400	600	SS	DTC		
20-6362	15-2702	24	V2O	3.8	8	373	11	19	26	1.6	-16		
10-7865	07-4379			3.1	6	373	8	12	15	1.3	-17.9		
04-2252	04-2396			2.9	7	387	6	10	12	1.7	-18.5		
01-9785	00-9008			2.3	5	431	6	9	8	0.6	-10.9		

BULL #	DOB	CAT	PEN	H/P	AGE PUB	KG PUB	200	400	600	SS	DTC	LIVE EX\$	CPI\$
25-V2366	19/10/24	2	1VV-B	SC	20	372	19	26	34	2.1	-23.1	103	58
CBV SIRE	DAM	PT	GP	AGE 1st	# CLVS	ICI	200	400	600	SS	DTC		
20-6362	20-V0941	26	V3O	2.8	4	388	16	25	30	1.9	-16.4		
15-2892	16-V0002			3.2	2	384	19	26	36	1.6	-5.6		
09-6490	12-9854			4.0	2	478	11	19	27	1.3	-4.4		
09-6947	09-6546			3.0	2	449	2	11	9	1	-8.5		

BULL #	DOB	CAT	PEN	H/P	AGE PUB	KG PUB	200	400	600	SS	DTC	LIVE EX\$	CPI\$
25-V2368	27/10/24	2	1VV-A	SC	18	377	26	36	62	2	-22	124	90
CBV SIRE	DAM	PT	GP	AGE 1st	# CLVS	ICI	200	400	600	SS	DTC		
20-6362	14-1928			3.3	8	413	18	27	48	1.7	-16.5		
09-7113	08-5955			2.9	15	371	13	17	30	2.4	-24.6		
04-2372	99-8602			2.8	12	375	13	19	27	0.8	-13.3		
95-6276	92-4921			3.1	13	357	6	11	18	0.7	-9.9		

BULL #	DOB	CAT	PEN	H/P	AGE PUB	KG PUB	200	400	600	SS	DTC	LIVE EX\$	CPI\$
25-V2371	26/10/24	2	1VV-A	P	16	326	25	32	53	3	-21.8	118	84
CBV SIRE	DAM	PT	GP	AGE 1st	# CLVS	ICI	200	400	600	SS	DTC		
20-6362	14-2332	20	V2O	3.0	9	404	20	24	41	3.3	-14.4		
10-8495	09-6681			3.0	12	365	20	23	38	2.7	-10.4		
06-3594	06-3959			3.0	1		16	20	33	1.9	-16.5		
00-9189	01-9958			3.0	5	359	16	22	37	1.4	-19.4		

BULL #	DOB	CAT	PEN	H/P	AGE PUB	KG PUB	200	400	600	SS	DTC	LIVE EX\$	CPI\$
25-V2375	14/10/24	2	1VV-B	P			13	21	29	2.9	-21	96	51
CBV SIRE	DAM	PT	GP	AGE 1st	# CLVS	ICI	200	400	600	SS	DTC		
20-6118	21-V1102	16	V2O	2.2	4	350	17	24	34	4.1	-24.1		
16-3823	14-2383			3.1	8	415	29	33	48	4	-19.7		
11-9070	10-8351			2.7	11	373	25	33	48	3.7	-12.3		
06-4039	05-2855			2.3	9	361	23	36	49	3.1	-6.6		



Breed Average EBVs for 2024 Born Calves (Brahman BREEDPLAN June 2026)							
EBV	200 Day Wt (KG)	400 Day Wt (KG)	600 Day Wt (KG)	Scrotal Size (cm)	Days to Calving (Days)	LIVE EX \$ INDEX	CEN P I \$ INDEX
	22	30	42	0.8	0.2	\$22	\$27

BULL #	DOB	CAT	PEN	H/P	AGE PUB	KG PUB	200	400	600	SS	DTC	LIVE EX\$	CPI\$
25-V2379	5/12/24	2	1VV-B	SC	19	322	12	22	30	3.1	-29.6	126	69
CBV SIRE	DAM	PT	GP	AGE 1st	# CLVS	ICI	200	400	600	SS	DTC		
20-6362	22-V1133	24		2.1	2	465	15	23	31	2.5	-25.5		
15-2835	15-3204			3.7	5	370	20	20	37	1.4	-17.5		
05-2889	10-8078			3.1	4	382	20	13	31	-0.2	-15		
02-0556	00-8959			3.1	13	412	5	-2	1	-0.2	-13.3		

BULL #	DOB	CAT	PEN	H/P	AGE PUB	KG PUB	200	400	600	SS	DTC	LIVE EX\$	CPI\$
25-V2381	28/11/24	2	1VV-B	SC	15	306	23	35	52	3.6	-24.8	129	87
CBV SIRE	DAM	PT	GP	AGE 1st	# CLVS	ICI	200	400	600	SS	DTC		
20-6362	20-V0923			2.8	3	436	13	23	30	2.9	-18.3		
17-4149	17-V0217			3.0	1		15	23	27	2	-6.7		
09-6490	12-9891			4.1	8	362	4	11	12	1.8	-7.3		
09-7113	09-7004			2.9	2	506	-1	-1	-4	1.2	-5.4		

BULL #	DOB	CAT	PEN	H/P	AGE PUB	KG PUB	200	400	600	SS	DTC	LIVE EX\$	CPI\$
25-V2383	1/12/24	2	1VV-B	P	18	349	25	30	50	1.6	-22.3	118	81
CBV SIRE	DAM	PT	GP	AGE 1st	# CLVS	ICI	200	400	600	SS	DTC		
20-6362	17-V0229			2.9	7	368	18	26	39	2	-17.5		
12-9700	12-0041			3.9	2	482	20	31	44	1.6	-8.2		
09-6960	09-6993			3.0	2	427	8	12	15	1.8	1.4		
06-3594	06-4097			2.9	1		19	23	35	1.5	-3.7		

BULL #	DOB	CAT	PEN	H/P	AGE PUB	KG PUB	200	400	600	SS	DTC	LIVE EX\$	CPI\$
25-V2384	27/11/24	2	1VV-A	P	18	341	22	32	43	2.4	-23.9	119	75
CBV SIRE	DAM	PT	GP	AGE 1st	# CLVS	ICI	200	400	600	SS	DTC		
20-6118	20-V0838	24	V30	2.9	4	384	22	33	40	2.9	-30.8		
14-1585	15-3298			3.8	5	373	28	28	40	2.3	-11.4		
03-1557	10-7671			3.0	3	432	29	29	39	1.5	-7.6		
04-2351	03-1600			3.0	6	370	27	25	37	0.8	-8.2		

BULL #	DOB	CAT	PEN	H/P	AGE PUB	KG PUB	200	400	600	SS	DTC	LIVE EX\$	CPI\$
25-V2385	15/11/24	2	1VV-A	SC	19	375	20	35	50	2.8	-16.1	99	73
CBV SIRE	DAM	PT	GP	AGE 1st	# CLVS	ICI	200	400	600	SS	DTC		
20-6118	14-1768	16	V30	3.2	9	410	18	25	37	2.7	-15.8		
09-7125	07-5436			2.7	17	370	13	27	36	3.1	-15.2		
05-0000	05-2919			2.2	3	375	15	34	41	2.5	-7.1		
99-8316	95-6356			2.8	12	372	15	27	41	2.1	0.4		



Breed Average EBVs for 2024 Born Calves (Brahman BREEDPLAN June 2026)							
	200 Day Wt (KG)	400 Day Wt (KG)	600 Day Wt (KG)	Scrotal Size (cm)	Days to Calving (Days)	LIVE EX \$ INDEX	CEN P I \$ INDEX
EBV	22	30	42	0.8	0.2	\$22	\$27

notes

(Albert Einstein)

"Creativity is, intelligence having fun."

(Albert Einstein)

RW

S. '25
RW BULLS
Category 2

Rick and Diane Whittle
100 Windmill Road, CHINCHILLA Q 4413



WOODS FAMILY
S. '25 BULLS
Category 2

Aaron and Kelly Woods
444 Belah Valley Road, Marlborough

BULL #	DOB	CAT	PEN	H/P	AGE PUB	KG PUB	200	400	600	SS	DTC	LIVE EX\$	CPI\$
25-002WF	8/08/24	2	WF	H	17	220	15	30	36	3.2	-23.5	107	62
CBV SIRE	DAM	PT	GP	AGE 1st	# CLVS	ICI	200	400	600	SS	DTC		
17-4145	14-1901	20	C1	2.9	9	412*	18	36	40	3.6	-24.1		
09-6643	08-5610			3	6	383	13	36	33	2.3	-23.1		
05-2980	05-2958			3	5	384*	11	23	26	2.3	-15.1		
02-0943	02-0625			3	8	379	4	12	20	1.7	-12.9		

BULL #	DOB	CAT	PEN	H/P	AGE PUB	KG PUB	200	400	600	SS	DTC	LIVE EX\$	CPI\$
25-003WF	20/09/24	2	WF	H	20	257	16	27	33	2.6	-23.1	103	59
CBV SIRE	DAM	PT	GP	AGE 1st	# CLVS	ICI	200	400	600	SS	DTC		
17-4145	19-W0242	20	C1	3	5	371	20	30	41	2.7	-21		
10-8162	14-2349			3	5	448*	13	14	23	2.4	-17.4		
10-8495	09-6675			3	5	398	13	13	19	2.2	-18.1		
05-2889	01-0043			3.1	15	384	10	13	11	0.9	-10.7		

BULL #	DOB	CAT	PEN	H/P	AGE PUB	KG PUB	200	400	600	SS	DTC	LIVE EX\$	CPI\$
25-007WF	19/10/24	2	WF	H	19	294	24	44	64	3.1	-22.7	132	98
CBV SIRE	DAM	PT	GP	AGE 1st	# CLVS	ICI	200	400	600	SS	DTC		
21-7434	19-W0243	16	C3	3	5	379	24	37	55	3	-25.3		
10-8162	14-2458			2.8	6	440*	19	26	47	2.4	-24.4		
02-0556	03-1610			2.8	11	420	19	27	46	3.3	-29		
96-6897	87-2300			2.2	14	383	15	23	39	3	-19		

BULL #	DOB	CAT	PEN	H/P	AGE PUB	KG PUB	200	400	600	SS	DTC	LIVE EX\$	CPI\$
25-011WF	5/10/24	2	WF	P			6	14	15	2.3	-20.1	76	28
CBV SIRE	DAM	PT	GP	AGE 1st	# CLVS	ICI	200	400	600	SS	DTC		
18-4596	18-W0232	20	C2	2.1	7	373	2	3	4	1.6	-7.8		
10-8487	02-0884			3.1	15	387*	-1	7	11	1.4	-14.6		
97-7281	95-6370			3	6	358	7	12	14	0.4	-5.9		
204/4	82-0280			2.9	11	359	-1	6	6	0.7	-9.7		



Breed Average EBVs for 2024 Born Calves (Brahman BREEDPLAN June 2026)						
200 Day Wt (KG)	400 Day Wt (KG)	600 Day Wt (KG)	Scrotal Size (cm)	Days to Calving (Days)	LIVE EX \$ INDEX	CEN P I \$ INDEX
22	30	42	0.8	0.2	\$22	\$27



S.'24 CBV BULLS

**“What is truly adapted?”... Its all about seeking profit
in the grazing business, by function”**

Alf - CBV

BULL #	DOB	CAT	PEN	H/P	AGE PUB	KG PUB	200	400	600	SS	DTC	LIVE EX\$	CPI\$
24-1428	22/07/23	S24	S24	H			12	25	32	2.3	-23.2	106	65
CBV SIRE	DAM	PT	GP	AGE 1st	# CLVS	ICI	200	400	600	SS	DTC		
15-2892	17-3968	20	C1	2.9	7	364	11	24	35	2.9	-21.5		
14-1580	14-1984			3	5	466*	13	26	40	2.2	-21.9		
07-4381	10-8164			3.1	9	405*	9	22	27	1	-15.4		
05-3353	98-7731			3	15	373	4	24	27	0.5	-15.5		

BULL #	DOB	CAT	PEN	H/P	AGE PUB	KG PUB	200	400	600	SS	DTC	LIVE EX\$	CPI\$
24-1436	5/08/23	S24	S24	H			15	26	31	3.5	-25.8	115	66
CBV SIRE	DAM	PT	GP	AGE 1st	# CLVS	ICI	200	400	600	SS	DTC		
15-2835	16-3410	20	C1	3.1	8	361	8	14	14	3.6	-20.2		
10-8487	08-5802			2.9	12	366	-4	7	0	3	-26		
03-1563	02-0954			2.9	12	376	-5	6	6	1.7	-23.8		
97-7281	97-7311			3.1	6	367	-3	0	-2	0.1	-13.7		

BULL #	DOB	CAT	PEN	H/P	AGE PUB	KG PUB	200	400	600	SS	DTC	LIVE EX\$	CPI\$
24-1445	11/08/23	S24	S24	H			16	29	31	2.7	-19.9	90	49
CBV SIRE	DAM	PT	GP	AGE 1st	# CLVS	ICI	200	400	600	SS	DTC		
18-4607	18-4780	20	C1	2.9	6	364	16	36	43	2.5	-28.8		
10-8162	14-1559			3	5	485*	11	28	26	2.3	-26		
11-8851	11-9057			2.9	8	419*	14	26	27	1.8	-8		
06-3751	04-2750			2.8	10	370	4	18	19	1.2	-9.4		

BULL #	DOB	CAT	PEN	H/P	AGE PUB	KG PUB	200	400	600	SS	DTC	LIVE EX\$	CPI\$
24-1448	14/08/23	S24	S24	H			17	21	28	2.8	-25.6	109	59
CBV SIRE	DAM	PT	GP	AGE 1st	# CLVS	ICI	200	400	600	SS	DTC		
19-5379	18-5063	20	C1	2.8	6	363	21	23	39	2.7	-30.1		
12-0050	14-1569			3.1	5	453*	15	11	19	2.1	-19.4		
11-9473	11-8731			2.9	2	504	10	6	7	-0.5	-6.5		
08-6000	08-6009			2.9	4	419	19	23	24	0.2	1.9		

BULL #	DOB	CAT	PEN	H/P	AGE PUB	KG PUB	200	400	600	SS	DTC	LIVE EX\$	CPI\$
24-1463	30/07/23	S24	S24	P			12	23	29	2.8	-17.9	83	45
CBV SIRE	DAM	PT	GP	AGE 1st	# CLVS	ICI	200	400	600	SS	DTC		
20-6179	20-6821	20	C3	2.7	4	387	9	14	15	2.9	-16.5		
10-8487	14-2264			3	7	367	13	25	29	2.7	-17.4		
07-4363	10-8428			3	2	410	13	22	30	2.9	-16.8		
05-2889	05-3476			2.9	4	364	13	23	34	2.7	-8.7		

Breed Average EBVs for 2024 Born Calves (Brahman BREEDPLAN June 2026)

EBV	200 Day Wt (KG)	400 Day Wt (KG)	600 Day Wt (KG)	Scrotal Size (cm)	Days to Calving (Days)	LIVE EX \$ INDEX	CEN P I \$ INDEX
	22	30	42	0.8	0.2	\$22	\$27



BULL #	DOB	CAT	PEN	H/P	AGE PUB	KG PUB	200	400	600	SS	DTC	LIVE EX\$	CPI\$
24-1467	9/09/23	S24	S24	H			24	35	45	2.8	-19.3	100	68
CBV SIRE	DAM	PT	GP	AGE 1st	# CLVS	ICI	200	400	600	SS	DTC		
15-2892	16-3599			2.9	7	369	26	29	45	3.5	-15.3		
10-8583	10-7789			3	9	415*	21	18	38	4.1	-14.5		
06-C6461	06-3914			2.9	7	384	8	0	1	3.4	-19.4		
00-9189	00-B9664			2	16	365	-1	7	-8	3.4	-12.4		

BULL #	DOB	CAT	PEN	H/P	AGE PUB	KG PUB	200	400	600	SS	DTC	LIVE EX\$	CPI\$
24-1481	22/07/23	S24	S24	H			19	25	32	1.9	-19.5	88	53
CBV SIRE	DAM	PT	GP	AGE 1st	# CLVS	ICI	200	400	600	SS	DTC		
15-2892	18-4685	20	C1	3.1	6	354	18	18	28	1.9	-14.6		
15-2543	15-2984R			2.8	3	413	19	20	33	1.1	-13.6		
09-6486	RBS2439			2.9	4	368	15	15	27	-0.4	-8.7		
B4A679/4M	RBS1850			2.8	5	457	14	17	28	0	-14		

BULL #	DOB	CAT	PEN	H/P	AGE PUB	KG PUB	200	400	600	SS	DTC	LIVE EX\$	CPI\$
24-1492	6/07/23	S24	S24	H			29	39	52	2.4	-20.2	108	76
CBV SIRE	DAM	PT	GP	AGE 1st	# CLVS	ICI	200	400	600	SS	DTC		
21-8348	20-R3640			2.4	2	578	29	33	52	2	-8.9		
13-0707	RBS3028			2	9	366	16	22	35	0.5	-7.6		
RBS2690	RBS2583			2.2	3	499	35	42	62	0.1	8.5		
LAM2309/MM	RBS2182			2.9	2	342	25	34	54	-0.3	3.3		

BULL #	DOB	CAT	PEN	H/P	AGE PUB	KG PUB	200	400	600	SS	DTC	LIVE EX\$	CPI\$
24-1497	27/07/23	S24	S24	H			12	35	42	3.5	-26.2	125	74
CBV SIRE	DAM	PT	GP	AGE 1st	# CLVS	ICI	200	400	600	SS	DTC		
20-6790	20-C5314	20	C2	2.9	4	365	10	34	34	2.6	-25.5		
10-8162	CPY11-9747			6	7	365	5	21	21	1.5	-11.2		

BULL #	DOB	CAT	PEN	H/P	AGE PUB	KG PUB	200	400	600	SS	DTC	LIVE EX\$	CPI\$
24-1538	2/07/23	S24	S24	H			12	23	27	2.3	-9.7	52	28
CBV SIRE	DAM	PT	GP	AGE 1st	# CLVS	ICI	200	400	600	SS	DTC		
11-B1036	13-1358	16	C1	2.9	11	362	11	17	22	2.3	-12.5		
06-3770	08-5530			3.1	4	388	13	16	20	1.9	-9.5		
04-2637	99-8450			2.9	8	375	7	8	4	1.6	-16		
144	84-1056			2.7	16	363	8	9	5	1.2	-15.3		



Breed Average EBVs for 2024 Born Calves (Brahman BREEDPLAN June 2026)							
EBV	200 Day Wt (KG)	400 Day Wt (KG)	600 Day Wt (KG)	Scrotal Size (cm)	Days to Calving (Days)	LIVE EX \$ INDEX	CEN P I \$ INDEX
	22	30	42	0.8	0.2	\$22	\$27

BULL #	DOB	CAT	PEN	H/P	AGE PUB	KG PUB	200	400	600	SS	DTC	LIVE EX\$	CPI\$
24-1544	24/07/23	S24	S24	P			10	14	15	2.1	-19	70	26
CBV SIRE	DAM	PT	GP	AGE 1st	# CLVS	ICI	200	400	600	SS	DTC		
15-2892	18-4624	16	C1	3	6	363	8	2	3	2.4	-13.1		
10-8487	08-5475			2.1	9	364	11	10	11	2.3	-9.6		
04-2637	98-8085			3	14	358	11	5	6	1	-5.4		
144	86-1941			3.1	10	364	-2	-5	-13	0.9	-4.2		

BULL #	DOB	CAT	PEN	H/P	AGE PUB	KG PUB	200	400	600	SS	DTC	LIVE EX\$	CPI\$
24-1600	4/07/23	S24	S24	H			19	33	44	3.5	-17.5	98	65
CBV SIRE	DAM	PT	GP	AGE 1st	# CLVS	ICI	200	400	600	SS	DTC		
20-6162	20-6413			3.8	2	416	23	35	47	3	-14.2		
16-4052	16-3653			2.8	3	394	23	32	41	2.8	-15.9		
13-0920	13-0754			3.2	5	453*	12	24	28	1.7	-23.5		
07-4715	04-2355			2.3	16	368	10	23	24	2.1	-40		

BULL #	DOB	CAT	PEN	H/P	AGE PUB	KG PUB	200	400	600	SS	DTC	LIVE EX\$	CPI\$
24-1611	21/08/23	S24	S24	H			23	38	46	3.8	-23.5	120	79
CBV SIRE	DAM	PT	GP	AGE 1st	# CLVS	ICI	200	400	600	SS	DTC		
19-5548	19-5490	20	C3	2.9	5	378	21	33	44	3.2	-22.9		
16-3856	16-3674			2.9	3	368	17	25	34	2.7	-19.9		
13-0734	13-0676			3.3	5	452*	20	27	36	2.3	-13.6		
10-7785	10-8166			2.8	2	426	10	20	19	2.4	-5.4		

BULL #	DOB	CAT	PEN	H/P	AGE PUB	KG PUB	200	400	600	SS	DTC	LIVE EX\$	CPI\$
24-1613	16/08/23	S24	S24	P			27	35	50	3.1	-21.6	113	75
CBV SIRE	DAM	PT	GP	AGE 1st	# CLVS	ICI	200	400	600	SS	DTC		
18-5273	16-4057	20	C1	2.9	8	355	20	27	41	2.5	-24.8		
12-9701	05-3118			2.9	9	379	11	17	26	2.9	-22.4		
00-9174	01-0496			2.6	5	393	8	15	21	2.9	-26.9		
99-C0000	99-8338			2.3	13	363	14	19	36	1.6	-21.6		

BULL #	DOB	CAT	PEN	H/P	AGE PUB	KG PUB	200	400	600	SS	DTC	LIVE EX\$	CPI\$
24-1631	21/08/23	S24	S24	H			20	34	50	3.4	-21.3	116	78
CBV SIRE	DAM	PT	GP	AGE 1st	# CLVS	ICI	200	400	600	SS	DTC		
19-G0344	16-4065	20	C2	2.7	8	362	20	37	52	3.4	-26		
12-9701	09-6499			3	10	380	21	39	55	3.2	-21.8		
02-0612	98-T8158			1.8	13	361	14	41	54	2.4	-23.5		
95-T0020	95-T0010			2	8	358	14	36	44	2.1	-8.6		

Breed Average EBVs for 2024 Born Calves (Brahman BREEDPLAN June 2026)

EBV	200 Day Wt (KG)	400 Day Wt (KG)	600 Day Wt (KG)	Scrotal Size (cm)	Days to Calving (Days)	LIVE EX \$ INDEX	CEN P I \$ INDEX
	22	30	42	0.8	0.2	\$22	\$27



BULL #	DOB	CAT	PEN	H/P	AGE PUB	KG PUB	200	400	600	SS	DTC	LIVE EX\$	CPI\$
24-1664	3/09/23	S24	S24	P			12	25	31	3	-21.5	99	56
CBV SIRE	DAM	PT	GP	AGE 1st	# CLVS	ICI	200	400	600	SS	DTC		
20-6162	20-6453	20	C2	2.9	4	370	15	25	30	2.2	-21.5		
15-2892	16-3385			3.1	3	535*	18	25	31	2.2	-12.3		
10-8487	11-N8676			3	8	418	16	22	29	1.1	-19.1		
08-6000	08-N5906			2.8	6	385	19	33	40	3.4	-19.9		

BULL #	DOB	CAT	PEN	H/P	AGE PUB	KG PUB	200	400	600	SS	DTC	LIVE EX\$	CPI\$
24-1679	9/09/23	S24	S24	P			10	29	29	3.6	-25.6	116	68
CBV SIRE	DAM	PT	GP	AGE 1st	# CLVS	ICI	200	400	600	SS	DTC		
20-6216	20-6258	16	C1	3	4	363	6	21	21	2.7	-30.8		
17-4318	17-B3945		C1	3	7	364	11	22	28	2	-16		
11-B1115	08-B5823			3	12	430	13	25	34	2.1	-16.7		
02-B1322	02-B0850			3	11	446*	-2	3	2	1.4	-19.6		

BULL #	DOB	CAT	PEN	H/P	AGE PUB	KG PUB	200	400	600	SS	DTC	LIVE EX\$	CPI\$
24-1697	22/08/23	S24	S24	H			12	27	36	2.7	-20.1	98	60
CBV SIRE	DAM	PT	GP	AGE 1st	# CLVS	ICI	200	400	600	SS	DTC		
19-G0344	19-5673	20	C2	2.8	5	376	7	19	21	2	-24.4		
13-0831	15-3149			2.9	4	393	17	26	31	2.4	-19.1		
12-0159	12-9880			3.2	1	0	10	13	20	2	-10.7		
09-6647	09-6776			3	4	397	2	10	10	2.2	-8.8		

BULL #	DOB	CAT	PEN	H/P	AGE PUB	KG PUB	200	400	600	SS	DTC	LIVE EX\$	CPI\$
24-1699	20/08/23	S24	S24	P			16	20	24	2.4	-15.8	67	30
CBV SIRE	DAM	PT	GP	AGE 1st	# CLVS	ICI	200	400	600	SS	DTC		
18-4607	16-3437			3.2	7	353	17	25	34	2.1	-19.4		
13-0734	13-0650			3.1	5	378	18	24	33	1.4	-16.1		
10-7785	10-7989			2.9	2	451	10	21	28	1.4	-15.9		
06-4269	06-4164			2.9	3	390	5	12	13	0.1	-9.6		

BULL #	DOB	CAT	PEN	H/P	AGE PUB	KG PUB	200	400	600	SS	DTC	LIVE EX\$	CPI\$
24-1703	10/09/23	S24	S24	P			13	26	32	2.8	-23.1	108	66
CBV SIRE	DAM	PT	GP	AGE 1st	# CLVS	ICI	200	400	600	SS	DTC		
15-2835	19-5370	16	C2	3.1	5	366	6	17	20	2.2	-14.4		
11-9017	14-1510			3.3	5	352	-3	8	8	1	-3.2		
99912	11-8844			2.8	10	383	12	26	30	2.6	-16.8		
06-4039	00-9644			2.7	12	370	9	15	19	0.8	-13.2		



Breed Average EBVs for 2024 Born Calves (Brahman BREEDPLAN June 2026)						
200 Day Wt (KG)	400 Day Wt (KG)	600 Day Wt (KG)	Scrotal Size (cm)	Days to Calving (Days)	LIVE EX \$ INDEX	CEN P I \$ INDEX
22	30	42	0.8	0.2	\$22	\$27

BULL #	DOB	CAT	PEN	H/P	AGE PUB	KG PUB	200	400	600	SS	DTC	LIVE EX\$	CPI\$
24-1739	23/08/23	S24	S24	H			21	31	43	3.1	-29.2	139	89
CBV SIRE	DAM	PT	GP	AGE 1st	# CLVS	ICI	200	400	600	SS	DTC		
15-2835	19-5329			3.1	4	379	23	28	44	2.8	-26.8		
16-3558	16-4064			2.7	5	393	20	21	30	2.4	-20.9		
09-6547	10-8170			2.9	11	370	14	14	22	2.7	-31.4		
06-3799	06-4115			2.9	3	380	14	22	24	2.3	-17.2		

BULL #	DOB	CAT	PEN	H/P	AGE PUB	KG PUB	200	400	600	SS	DTC	LIVE EX\$	CPI\$
24-1748	18/08/23	S24	S24	H			13	16	20	2.6	-16.7	70	30
CBV SIRE	DAM	PT	GP	AGE 1st	# CLVS	ICI	200	400	600	SS	DTC		
18-4607	18-4827	16	C3	2.8	6	374	10	14	20	2.8	-22.1		
15-2997	15-2950			2.9	4	382	11	18	21	2.3	-16.8		
10-8291	11-9445			2.7	2	490	8	10	6	2.2	-18		
05-2889	05-3100			3.1	6	377	15	25	20	1.2	-2.3		

BULL #	DOB	CAT	PEN	H/P	AGE PUB	KG PUB	200	400	600	SS	DTC	LIVE EX\$	CPI\$
24-1782	29/08/23	S24	S24	P			14	25	27	3	-28.8	122	67
CBV SIRE	DAM	PT	GP	AGE 1st	# CLVS	ICI	200	400	600	SS	DTC		
15-2835	11-8880			3	12	371	11	21	15	2.9	-25.3		
02-0943	05-3011			2.9	17	372	13	13	18	1.4	-21		
96-7143	01-9809			3.1	6	372	7	14	14	1.3	-25.1		
97-7304	96-7017			2.8	4	352	4	9	8	0.6	-11.4		

BULL #	DOB	CAT	PEN	H/P	AGE PUB	KG PUB	200	400	600	SS	DTC	LIVE EX\$	CPI\$
24-1817	4/08/23	S24	S24	H			17	32	40	3.2	-25.8	124	77
CBV SIRE	DAM	PT	GP	AGE 1st	# CLVS	ICI	200	400	600	SS	DTC		
15-2835	17-3930	20	C1	3	7	363	8	16	21	2.7	-21.4		
12-9701	04-N2300			2.2	17	364	11	18	24	2.6	-8.8		
99-8889	97-N3390			3.9	11	371	4	9	16	1.5	-13.3		
92-M4744	89-C0733			7	1	0	5	9	15	1.8	-8.2		

BULL #	DOB	CAT	PEN	H/P	AGE PUB	KG PUB	200	400	600	SS	DTC	LIVE EX\$	CPI\$
24-1819	28/08/23	S24	S24	H			7	22	26	3.4	-25.4	110	60
CBV SIRE	DAM	PT	GP	AGE 1st	# CLVS	ICI	200	400	600	SS	DTC		
20-6233	20-6530	12	C5	3	4	388	19	33	42	2.5	-18.6		
16-4052	16-3626			2.8	4	411	12	24	28	1.4	-19.1		
10-8225	09-6808			2.9	10	365	12	20	23	1.7	-19.8		
06-4900	06-3909			3	3	422	15	15	27	0.5	-13.8		

Breed Average EBVs for 2024 Born Calves (Brahman BREEDPLAN June 2026)

EBV	200 Day Wt (KG)	400 Day Wt (KG)	600 Day Wt (KG)	Scrotal Size (cm)	Days to Calving (Days)	LIVE EX \$ INDEX	CEN P I \$ INDEX
	22	30	42	0.8	0.2	\$22	\$27



BULL #	DOB	CAT	PEN	H/P	AGE PUB	KG PUB	200	400	600	SS	DTC	LIVE EX\$	CPI\$
24-1827	11/09/23	S24	S24	H			15	29	43	3.3	-27	129	80
CBV SIRE	DAM	PT	GP	AGE 1st	# CLVS	ICI	200	400	600	SS	DTC		
20-6274	21-C5972	0	C4	3	3	385	17	23	39	2.1	-21.8		
13-0635	CPY12-0257			6.1	9	361	5	9	18	1.2	-19.9		

BULL #	DOB	CAT	PEN	H/P	AGE PUB	KG PUB	200	400	600	SS	DTC	LIVE EX\$	CPI\$
24-1835	18/08/23	S24	S24	H			9	14	17	3.3	-25.6	101	45
CBV SIRE	DAM	PT	GP	AGE 1st	# CLVS	ICI	200	400	600	SS	DTC		
19-5548	16-3595			2.9	6	370	7	12	15	2.7	-24.1		
10-8225	07-5436			2.7	17	370	13	27	36	3.1	-15.2		
05-0000	05-2919			2.2	3	375	15	34	41	2.5	-7.1		
99-8316	95-6365			2.8	12	372	15	27	41	2.1	0.4		

BULL #	DOB	CAT	PEN	H/P	AGE PUB	KG PUB	200	400	600	SS	DTC	LIVE EX\$	CPI\$
24-1845	2/09/23	S24	S24	H			13	20	21	2.6	-14.9	63	27
CBV SIRE	DAM	PT	GP	AGE 1st	# CLVS	ICI	200	400	600	SS	DTC		
18-5273	18-5177	20	C4	2.8	6	381	2	7	-4	1.8	-10.5		
10-8487	01-0258			2.9	15	397	9	11	7	1.9	-12.3		
95-6722	96-6916			2.8	11	369	5	8	5	0.5	-7.5		
284/4	93-5817			2.9	4	379	5	8	13	0.5	-3.6		

BULL #	DOB	CAT	PEN	H/P	AGE PUB	KG PUB	200	400	600	SS	DTC	LIVE EX\$	CPI\$
24-1848	10/09/23	S24	S24	H			29	27	25	1.4	-15.2	61	29
CBV SIRE	DAM	PT	GP	AGE 1st	# CLVS	ICI	200	400	600	SS	DTC		
19-5379	05-3306			2.8	17	366	3	13	3	0.7	-13.3		
01-9900	94-6015			3	15	367	-3	-1	-12	-1	-7.6		
284/4	85-1663			2.9	11	431	9	11	17	-0.4	-1.8		
79-0428	81-0492			3	3	509	1	3	10	0.2	-1.7		

BULL #	DOB	CAT	PEN	H/P	AGE PUB	KG PUB	200	400	600	SS	DTC	LIVE EX\$	CPI\$
24-1862	31/08/23	S24	S24	H			14	17	25	3.3	-24.6	102	50
CBV SIRE	DAM	PT	GP	AGE 1st	# CLVS	ICI	200	400	600	SS	DTC		
19-5547	18-4686	20	C2	3	6	368	13	16	20	3.3	-23.6		
15-2970	15-2541			3.1	7	375	8	6	5	2	-15.9		
10-8487	11-N8676			3	8	418	16	22	29	1.1	-19.1		
08-6000	08-N5906			2.8	6	385	19	33	40	3.4	-19.9		



Breed Average EBVs for 2024 Born Calves (Brahman BREEDPLAN June 2026)						
200 Day Wt (KG)	400 Day Wt (KG)	600 Day Wt (KG)	Scrotal Size (cm)	Days to Calving (Days)	LIVE EX \$ INDEX	CEN P I \$ INDEX
22	30	42	0.8	0.2	\$22	\$27

BULL #	DOB	CAT	PEN	H/P	AGE PUB	KG PUB	200	400	600	SS	DTC	LIVE EX\$	CPI\$
24-1872	28/08/23	S24	S24	H			17	28	37	1.4	-17.1	88	57
CBV SIRE	DAM	PT	GP	AGE 1st	# CLVS	ICI	200	400	600	SS	DTC		
21-7457	21-7590	20	C2	3.1	3	371	11	18	21	1.6	-18.6		
18-4594	18-5252			2.6	2	508	5	15	13	1	-7.4		
11-B1108	06-4905			2.8	12	371	7	16	13	0.3	-6.1		
02-0821	01-0096			3.2	4	364	4	15	9	0.5	-0.9		

BULL #	DOB	CAT	PEN	H/P	AGE PUB	KG PUB	200	400	600	SS	DTC	LIVE EX\$	CPI\$
24-1885	5/09/23	S24	S24	P			17	26	34	3.4	-22.3	105	65
CBV SIRE	DAM	PT	GP	AGE 1st	# CLVS	ICI	200	400	600	SS	DTC		
21-8090	21-7395	20	C2	3.1	3	369	10	23	29	3.5	-20.1		
12-9885	08-5802			2.9	12	366	-4	7	0	3	-26		
03-1563	02-0954			2.9	12	376	-5	6	6	1.7	-23.8		
97-7281	97-7311			3.1	6	367	-3	0	-2	0.1	-13.7		

BULL #	DOB	CAT	PEN	H/P	AGE PUB	KG PUB	200	400	600	SS	DTC	LIVE EX\$	CPI\$
24-1892	2/09/23	S24	S24	H			10	18	24	3.3	-28.6	119	62
CBV SIRE	DAM	PT	GP	AGE 1st	# CLVS	ICI	200	400	600	SS	DTC		
21-8276	21-7511	12	C3	3.1	3	382	13	20	28	3.5	-28.2		
18-4897	18-5243			2.7	5	380	13	21	29	2.7	-24.9		
12-0292	14-2807R			2.9	10	367	12	16	24	2	-14		
07-4564	RBS242			2.8	2	359	6	3	7	0.1	-3.8		

BULL #	DOB	CAT	PEN	H/P	AGE PUB	KG PUB	200	400	600	SS	DTC	LIVE EX\$	CPI\$
24-1896	1/09/23	S24	S24	P			8	18	19	2.6	-20.2	83	41
CBV SIRE	DAM	PT	GP	AGE 1st	# CLVS	ICI	200	400	600	SS	DTC		
21-G0558	21-7571			3.1	2	403	9	20	24	2.3	-24.8		
18-4724	18-5100		C1	2.7	6	365	4	14	15	1.2	-21.9		
13-0831	14-1759			3.3	5	426*	14	18	24	1.6	-16.6		
02-B1322	01-0269			2.7	17	387	9	12	12	2	-23.3		

BULL #	DOB	CAT	PEN	H/P	AGE PUB	KG PUB	200	400	600	SS	DTC	LIVE EX\$	CPI\$
24-1903	3/09/23	S24	S24	H			17	28	35	2.9	-20.2	98	60
CBV SIRE	DAM	PT	GP	AGE 1st	# CLVS	ICI	200	400	600	SS	DTC		
21-G0521	21-7687	20	C4	3	3	398	26	36	49	4.5	-22.6		
18-4605	18-4773			3	2	409	35	42	59	3.5	-15		
11-8895	13-0621			3.1	7	370	36	47	70	2.9	-12		
10-STAN	10-8409			2.8	1	0	19	39	52	3.5	-12.9		

Breed Average EBVs for 2024 Born Calves (Brahman BREEDPLAN June 2026)

EBV	200 Day Wt (KG)	400 Day Wt (KG)	600 Day Wt (KG)	Scrotal Size (cm)	Days to Calving (Days)	LIVE EX \$ INDEX	CEN P I \$ INDEX
	22	30	42	0.8	0.2	\$22	\$27



BULL #	DOB	CAT	PEN	H/P	AGE PUB	KG PUB	200	400	600	SS	DTC	LIVE EX\$	CPI\$
24-1911	28/08/23	S24	S24	H			17	26	35	3	-23.8	107	60
CBV SIRE	DAM	PT	GP	AGE 1st	# CLVS	ICI	200	400	600	SS	DTC		
21-8166	21-7451	20	C1	3.1	3	357	25	37	52	3.5	-19.1		
12-9885	10-7884			2.4	13	386	14	24	34	3.6	-26.9		
07-4381	07-5067			2.8	5	368	18	30	43	3	-14.8		
03-1637	02-0595			3.2	3	363	7	17	20	2.2	-7.6		

BULL #	DOB	CAT	PEN	H/P	AGE PUB	KG PUB	200	400	600	SS	DTC	LIVE EX\$	CPI\$
24-1918	27/08/23	S24	S24	H			13	30	34	2.6	-18.8	92	57
CBV SIRE	DAM	PT	GP	AGE 1st	# CLVS	ICI	200	400	600	SS	DTC		
21-7457	21-7456	16	C3	3.1	3	382	23	33	40	2.9	-18.1		
12-9926	09-N7268			2.9	10	362	19	23	29	0.7	-2.2		
79-0366	02-N0105			3.1	5	352	15	21	28	0.9	-2		
94-5886	00-N0069			1.9	1	0	6	9	16	--	--		

BULL #	DOB	CAT	PEN	H/P	AGE PUB	KG PUB	200	400	600	SS	DTC	LIVE EX\$	CPI\$
24-1941	1/08/23	S24	S24	P			13	23	30	1.8	-12	66	43
CBV SIRE	DAM	PT	GP	AGE 1st	# CLVS	ICI	200	400	600	SS	DTC		
11-B1047	17-3962			2.9	5	478	10	16	19	1.6	-11.8		
11-B1036	14-1532			3.1	5	456*	14	13	18	0.6	-12.6		
10-STAN	11-9166			2.8	2	511	11	16	25	0.3	-11.5		
08-6000	08-5829			3	1	0	11	21	29	1.8	-14.4		

BULL #	DOB	CAT	PEN	H/P	AGE PUB	KG PUB	200	400	600	SS	DTC	LIVE EX\$	CPI\$
24-1969	4/10/23	S24	S24	P			23	30	39	2.5	-19.1	93	57
CBV SIRE	DAM	PT	GP	AGE 1st	# CLVS	ICI	200	400	600	SS	DTC		
19-5410	18-4720			3	5	382	13	17	19	1.4	-17.2		
15-3257	15-2720			2.9	4	478*	7	9	12	2	-19.3		
10-7865	02-1001			3.2	15	383	8	9	8	1.4	-13.2		
99-8453	99-8604			3	1	0	17	23	28	1.4	-3.4		

BULL #	DOB	CAT	PEN	H/P	AGE PUB	KG PUB	200	400	600	SS	DTC	LIVE EX\$	CPI\$
24-1978	5/10/23	S24	S24	P			16	20	22	2.8	-15.3	64	29
CBV SIRE	DAM	PT	GP	AGE 1st	# CLVS	ICI	200	400	600	SS	DTC		
18-4607	19-5585	16	C4	3.1	5	365	16	19	24	2.8	-19.4		
11-9017	08-5688			3	10	404*	10	8	11	1.9	-14.2		
03-1557	02-0838			3	4	366	6	2	0	1.1	-9.5		
99-8329	99-8313			3.1	2	387	14	15	21	0.8	-4		



Breed Average EBVs for 2024 Born Calves (Brahman BREEDPLAN June 2026)						
200 Day Wt (KG)	400 Day Wt (KG)	600 Day Wt (KG)	Scrotal Size (cm)	Days to Calving (Days)	LIVE EX \$ INDEX	CEN P I \$ INDEX
22	30	42	0.8	0.2	\$22	\$27

BULL #	DOB	CAT	PEN	H/P	AGE PUB	KG PUB	200	400	600	SS	DTC	LIVE EX\$	CPI\$
24-2014	22/09/23	S24	S24	H			15	25	32	2.5	-22.3	99	55
CBV SIRE	DAM	PT	GP	AGE 1st	# CLVS	ICI	200	400	600	SS	DTC		
19-5964	17-4107	-	C2	3.2	7	355	6	14	21	1.9	-23.3		
10-7848	13-0851		C2	3	11	368	0	14	18	1.3	-27.2		
07-4715	08-5927			2.8	4	402	-4	4	0	0.8	-21.4		
02-0556	03-1967			2.8	8	379	-6	0	-6	1.3	-19.6		

BULL #	DOB	CAT	PEN	H/P	AGE PUB	KG PUB	200	400	600	SS	DTC	LIVE EX\$	CPI\$
24-2018	8/10/23	S24	S24	H			19	29	41	2.8	-21.2	103	60
CBV SIRE	DAM	PT	GP	AGE 1st	# CLVS	ICI	200	400	600	SS	DTC		
20-6720	20-C5148	20	C3	3	4	367	16	21	31	2.4	-30		
12-0152	CPY17-3196			3.1	7	358	12	15	27	1.7	-25.6		
13-0599													

BULL #	DOB	CAT	PEN	H/P	AGE PUB	KG PUB	200	400	600	SS	DTC	LIVE EX\$	CPI\$
24-2020	2/10/23	S24	S24	H			15	26	35	3.3	-20.1	95	55
CBV SIRE	DAM	PT	GP	AGE 1st	# CLVS	ICI	200	400	600	SS	DTC		
20-6720	20-C5171	16	C5	3	4	386	19	33	45	3.6	-25		
12-0152	CPY17-L681			3	5	363	21	41	63	2.7	-13.3		
99912M	CPY14-L327C			3	4	373	18	32	45	2	-0.1		

BULL #	DOB	CAT	PEN	H/P	AGE PUB	KG PUB	200	400	600	SS	DTC	LIVE EX\$	CPI\$
24-2027	5/10/23	S24	S24	H			15	26	34	2.7	-20.3	96	57
CBV SIRE	DAM	PT	GP	AGE 1st	# CLVS	ICI	200	400	600	SS	DTC		
20-6179	20-6473			2.9	3	397	9	15	16	2.4	-21.8		
15-2892	16-3403		C1	3.1	8	359	9	8	9	2.8	-14.2		
10-8487	07-4551			3	14	397*	9	13	13	2.3	-19.5		
03-1580	02-B1289			2.8	5	384	0	5	-1	1.6	-11.2		

BULL #	DOB	CAT	PEN	H/P	AGE PUB	KG PUB	200	400	600	SS	DTC	LIVE EX\$	CPI\$
24-2030	8/10/23	S24	S24	H			22	34	45	3.4	-20.7	107	71
CBV SIRE	DAM	PT	GP	AGE 1st	# CLVS	ICI	200	400	600	SS	DTC		
19-5410	19-5713			3	4	398	12	22	29	3.2	-20.8		
12-9885	13-0932			3.1	7	364	13	25	33	2.6	-22.6		
10-8162	10-8134			3	3	400	4	11	14	2.3	-13		
07-4658	07-5108			2.9	1	0	1	6	1	1.7	-6.1		

Breed Average EBVs for 2024 Born Calves (Brahman BREEDPLAN June 2026)

EBV	200 Day Wt (KG)	400 Day Wt (KG)	600 Day Wt (KG)	Scrotal Size (cm)	Days to Calving (Days)	LIVE EX \$ INDEX	CEN P I \$ INDEX
	22	30	42	0.8	0.2	\$22	\$27



BULL #	DOB	CAT	PEN	H/P	AGE PUB	KG PUB	200	400	600	SS	DTC	LIVE EX\$	CPI\$
24-2051	14/10/23	S24	S24	H			17	27	34	2.7	-23	106	62
CBV SIRE	DAM	PT	GP	AGE 1st	# CLVS	ICI	200	400	600	SS	DTC		
20-6638	20-6328	20	C2	2.9	4	367	19	29	36	2.8	-23.5		
17-4208	17-4298		C3	2.9	7	364	14	23	25	2.6	-19.7		
14-1940	14-2131			3.1	5	456*	11	21	23	2.4	-12.2		
99912	99911												

BULL #	DOB	CAT	PEN	H/P	AGE PUB	KG PUB	200	400	600	SS	DTC	LIVE EX\$	CPI\$
24-2052	2/10/23	S24	S24	P			11	21	23	3.7	-22.9	97	50
CBV SIRE	DAM	PT	GP	AGE 1st	# CLVS	ICI	200	400	600	SS	DTC		
19-5865	18-4738	20	C3	2.9	6	376	18	23	34	3.3	-21		
11-8895	06-3999			2.9	14	370	8	7	12	1.2	-14.8		
98-7855	99-8882			2.9	8	361	7	7	4	0.8	-12.3		
96-7143	96-X7222			2.9	1	0	2	4	8	0.6	-12.6		

BULL #	DOB	CAT	PEN	H/P	AGE PUB	KG PUB	200	400	600	SS	DTC	LIVE EX\$	CPI\$
24-2061	6/10/23	S24	S24	H			17	29	37	2.7	-18.6	95	58
CBV SIRE	DAM	PT	GP	AGE 1st	# CLVS	ICI	200	400	600	SS	DTC		
20-6179	20-6246	16	C2	3	4	374	11	18	19	2.5	-18.6		
17-3951	17-3939			3.1	1	0	18	30	36	2	-13.7		
12-9701	08-5762			2.9	8	367	21	40	53	1.4	-6.4		
99-8316	00-X9653			2.2	7	405	26	36	55	1.5	-4.7		

BULL #	DOB	CAT	PEN	H/P	AGE PUB	KG PUB	200	400	600	SS	DTC	LIVE EX\$	CPI\$
24-2076	1/10/23	S24	S24	H			14	23	33	3.3	-17.1	85	50
CBV SIRE	DAM	PT	GP	AGE 1st	# CLVS	ICI	200	400	600	SS	DTC		
20-6720	20-6607	12	C4	3	4	374	15	23	31	3.7	-20.2		
17-4336	17-4462		C1	2.8	7	353	14	22	28	3.6	-19		
11-8867	11-8925			2.2	9	406*	17	30	42	3.8	-17.6		
05-2913	04-2336			3	14	371	-2	8	7	4.4	-21.5		

BULL #	DOB	CAT	PEN	H/P	AGE PUB	KG PUB	200	400	600	SS	DTC	LIVE EX\$	CPI\$
24-2109	5/10/23	S24	S24	H			18	30	42	3	-22.3	110	71
CBV SIRE	DAM	PT	GP	AGE 1st	# CLVS	ICI	200	400	600	SS	DTC		
19-5774	19-5465	20	C3	2.9	5	379	12	26	35	2.5	-19		
16-3792	16-3640			2.8	1	0	12	21	26	2.4	-11.5		
13-1143	13-1017			3.2	1		14	21	24	1.6	-3.1		
04-2517	09-6656			3	4	387	6	16	17	1.7	-12.7		



Breed Average EBVs for 2024 Born Calves (Brahman BREEDPLAN June 2026)						
200 Day Wt (KG)	400 Day Wt (KG)	600 Day Wt (KG)	Scrotal Size (cm)	Days to Calving (Days)	LIVE EX \$ INDEX	CEN P I \$ INDEX
22	30	42	0.8	0.2	\$22	\$27

BULL #	DOB	CAT	PEN	H/P	AGE PUB	KG PUB	200	400	600	SS	DTC	LIVE EX\$	CPI\$
24-2123	13/10/23	S24	S24	H			20	26	43	3.4	-18	95	64
CBV SIRE	DAM	PT	GP	AGE 1st	# CLVS	ICI	200	400	600	SS	DTC		
20-6221	20-6749	16	C4	3	4	358	19	23	37	3.3	-15.4		
12-9885	14-1534			3.2	4	368	8	10	12	3.3	-18.4		
11-9473	11-8683			3	3	413	7	15	18	2.1	-8.9		
08-5472	08-B5824			2.9	1	0	7	14	13	1.6	-7.9		

BULL #	DOB	CAT	PEN	H/P	AGE PUB	KG PUB	200	400	600	SS	DTC	LIVE EX\$	CPI\$
24-2128	28/09/23	S24	S24	H			16	28	31	3.6	-25.3	112	63
CBV SIRE	DAM	PT	GP	AGE 1st	# CLVS	ICI	200	400	600	SS	DTC		
19-5493	19-5704	16	C2	2.8	5	375	12	25	31	3	-25.1		
12-0142	15-3099			2.8	8	371	12	21	19	2.2	-24.6		
12-0346	12-9892			3.3	8	412*	11	18	18	1.4	-16.4		
09-6490	09-7042			2.9	4	397	13	15	14	0.7	-19.7		

BULL #	DOB	CAT	PEN	H/P	AGE PUB	KG PUB	200	400	600	SS	DTC	LIVE EX\$	CPI\$
24-2133	24/09/23	S24	S24	H			17	23	33	3.1	-21.3	100	57
CBV SIRE	DAM	PT	GP	AGE 1st	# CLVS	ICI	200	400	600	SS	DTC		
18-4897	15-2666	16	C3	2.9	9	369	15	17	28	2.1	-15.5		
06-3770	09-N6469			3	4	392	23	29	47	2.8	-20		
20-08H1	06-N3646			3	1		18	19	33	2.6	-14.2		
00-9189	00-N0021			5.1	14	366	14	16	31	3.3	-17.4		

BULL #	DOB	CAT	PEN	H/P	AGE PUB	KG PUB	200	400	600	SS	DTC	LIVE EX\$	CPI\$
24-2150	5/10/23	S24	S24	H			13	23	30	3.7	-22.1	100	57
CBV SIRE	DAM	PT	GP	AGE 1st	# CLVS	ICI	200	400	600	SS	DTC		
18-4759	17-4419	16	C3	2.7	7	372	2	10	11	1.8	-19.5		
12-0159	12-0521			3.9	8	417*	-8	-3	-5	0.7	-8.9		
06-3609	07-5306			2.9	4	370	-4	-4	-5	0.8	-10.6		
04-2314	04-2565			3.1	1	0	4	4	3	0.8	-0.9		

BULL #	DOB	CAT	PEN	H/P	AGE PUB	KG PUB	200	400	600	SS	DTC	LIVE EX\$	CPI\$
24-2158	2/10/23	S24	S24	P			14	22	26	2.8	-19.5	82	40
CBV SIRE	DAM	PT	GP	AGE 1st	# CLVS	ICI	200	400	600	SS	DTC		
19-5964	18-5071			2.9	5	383	7	13	14	2.6	-17.2		
10-8487	12-9838			3.2	6	370	3	12	15	2.7	-27.8		
09-7472	09-6528			3	2	501	11	13	23	1.6	-10.9		
04-2674	02-0792			3	11	373	4	7	10	0.7	-13.6		

Breed Average EBVs for 2024 Born Calves (Brahman BREEDPLAN June 2026)

EBV	200 Day Wt (KG)	400 Day Wt (KG)	600 Day Wt (KG)	Scrotal Size (cm)	Days to Calving (Days)	LIVE EX \$ INDEX	CEN P I \$ INDEX
	22	30	42	0.8	0.2	\$22	\$27



BULL #	DOB	CAT	PEN	H/P	AGE PUB	KG PUB	200	400	600	SS	DTC	LIVE EX\$	CPI\$
24-2161	20/09/23	S24	S24	H			22	27	40	3.2	-21.8	105	65
CBV SIRE	DAM	PT	GP	AGE 1st	# CLVS	ICI	200	400	600	SS	DTC		
18-5273	19-6037			2.8	4	377	18	26	38	3	-23.5		
12-9926	14-2142			3.1	3	368	5	9	10	2	-14.7		
10-8487	10-7896			3	3	432	-2	6	5	1.7	-18.2		
07-4376	07-5293			2.8	2	497	3	15	19	0.8	-7.6		

BULL #	DOB	CAT	PEN	H/P	AGE PUB	KG PUB	200	400	600	SS	DTC	LIVE EX\$	CPI\$
24-2173	22/09/23	S24	S24	H			14	30	42	3.5	-25.4	121	71
CBV SIRE	DAM	PT	GP	AGE 1st	# CLVS	ICI	200	400	600	SS	DTC		
20-6790	20-6210	8	C4	3.1	4	384	14	27	36	2.8	-23.6		
17-4478	17-4367			2.8	1	0	23	38	54	2.9	-15		
10-7865	11-9163			2.9	8	427*	18	31	38	3.5	-21.4		
07-4385	07-5436			2.7	17	370	13	27	36	3.1	-15.2		

BULL #	DOB	CAT	PEN	H/P	AGE PUB	KG PUB	200	400	600	SS	DTC	LIVE EX\$	CPI\$
24-2187	4/10/23	S24	S24	H			15	26	35	2.4	-18.8	91	53
CBV SIRE	DAM	PT	GP	AGE 1st	# CLVS	ICI	200	400	600	SS	DTC		
20-6262	20-6378			4.1	2	352	20	24	36	1.7	-7.1		
09-6490	13-0583			3.1	7	369	18	21	33	2.3	-16.6		
10-8495	10-8584			2.7	3	409	21	27	40	2.1	-14.7		
07-4363	05-3470			2.1	5	362	12	22	23	2	-13.8		

BULL #	DOB	CAT	PEN	H/P	AGE PUB	KG PUB	200	400	600	SS	DTC	LIVE EX\$	CPI\$
24-2200	8/10/23	S24	S24	H			12	25	36	2.9	-24	112	67
CBV SIRE	DAM	PT	GP	AGE 1st	# CLVS	ICI	200	400	600	SS	DTC		
20-6355	20-6727			2.9	3	395	9	20	28	3	-22.7		
12-0186	15-2831			2.9	4	392	9	21	27	3	-24.4		
12-0098	12-9829			3.2	1	0	10	18	23	2.6	-19.5		
09-6579	09-7494			2.7	2	391	2	11	10	2.3	-12.8		

BULL #	DOB	CAT	PEN	H/P	AGE PUB	KG PUB	200	400	600	SS	DTC	LIVE EX\$	CPI\$
24-2215	25/07/23	S24	S24	H			14	25	36	3.1	-26.6	123	74
CBV SIRE	DAM	PT	GP	AGE 1st	# CLVS	ICI	200	400	600	SS	DTC		
18-5273	19-5444	16	C3	3	5	384	8	15	28	2.6	-34.1		
12-9700	15-2610			2.9	6	366	18	29	45	2.6	-27.3		
10-8495	11-8819			3	9	419*	12	25	30	1.9	-23.6		
08-6019	08-6004			2.9	1	0	15	25	27	1.5	-13.7		



Breed Average EBVs for 2024 Born Calves (Brahman BREEDPLAN June 2026)							
EBV	200 Day Wt (KG)	400 Day Wt (KG)	600 Day Wt (KG)	Scrotal Size (cm)	Days to Calving (Days)	LIVE EX \$ INDEX	CEN P I \$ INDEX
	22	30	42	0.8	0.2	\$22	\$27

BULL #	DOB	CAT	PEN	H/P	AGE PUB	KG PUB	200	400	600	SS	DTC	LIVE EX\$	CPI\$
24-2234	17/10/23	S24	S24	H			14	20	26	2.9	-24.4	105	56
CBV SIRE	DAM	PT	GP	AGE 1st	# CLVS	ICI	200	400	600	SS	DTC		
21-7391	21-8268			2.9	1		12	16	26	2.8	-26.5		
10-7914	16-3590			3.2	3	363	11	19	23	1.7	-17.5		
10-8225	03-2144			2.8	13	368	8	16	18	1.8	-15.8		
96-6873	96-7130			2.7	12	375	6	17	19	2	-14		

BULL #	DOB	CAT	PEN	H/P	AGE PUB	KG PUB	200	400	600	SS	DTC	LIVE EX\$	CPI\$
24-2235	2/11/23	S24	S24	H			16	26	31	2.3	-19.8	91	54
CBV SIRE	DAM	PT	GP	AGE 1st	# CLVS	ICI	200	400	600	SS	DTC		
21-7457	21-7405	16	C3	3.3	3	350	11	15	15	2.2	-20.9		
15-2892	13-0901			3.1	6	346	14	12	16	2.4	-14.3		
10-8583	10-7910			3.1	1	0	4	-2	-8	0.9	-1.7		
07-4582	07-4393			3	2	485	13	12	15	1.4	-4.9		

BULL #	DOB	CAT	PEN	H/P	AGE PUB	KG PUB	200	400	600	SS	DTC	LIVE EX\$	CPI\$
24-2258	21/10/23	S24	S24	H			8	21	28	3	-23.5	104	56
CBV SIRE	DAM	PT	GP	AGE 1st	# CLVS	ICI	200	400	600	SS	DTC		
21-7517	21-7699	20	C2	3.2	3	343	5	22	29	2.2	-22.1		
18-4850	18-5169		C1	2.8	6	359	-1	10	11	1.5	-20.4		
13-0831	14-2142			3.1	3	368	5	9	10	2	-14.7		
10-8487	10-7896			3	3	432	-2	6	5	1.7	-18.2		

BULL #	DOB	CAT	PEN	H/P	AGE PUB	KG PUB	200	400	600	SS	DTC	LIVE EX\$	CPI\$
24-2259	1/11/23	S24	S24	H			21	27	37	3.2	-23.4	109	65
CBV SIRE	DAM	PT	GP	AGE 1st	# CLVS	ICI	200	400	600	SS	DTC		
21-7929	21-7632	-	C4	3.2	3	364	17	20	34	3.2	-29.4		
18-4594	18-5063	20	C1	2.8	6	363	21	23	39	2.7	-30.1		
12-0050	14-1569			3.1	5	453*	15	11	19	2.1	-19.4		
11-9473	11-8731			2.9	2	504	10	6	7	-0.5	-6.5		

BULL #	DOB	CAT	PEN	H/P	AGE PUB	KG PUB	200	400	600	SS	DTC	LIVE EX\$	CPI\$
24-2279	7/11/23	S24	S24	H			12	21	31	3.5	-26.9	117	64
CBV SIRE	DAM	PT	GP	AGE 1st	# CLVS	ICI	200	400	600	SS	DTC		
21-7947	21-7950	0	C4	3.3	3	359	8	20	29	2.9	-26.5		
18-4760	18-4942			2.8	2	465	14	21	32	2.5	-14		
11-9174	14-2016			3.1	7	361	27	31	48	2.2	-13.1		
09-6643	05-2954			3.1	11	398	24	25	36	0.9	-7.1		

Breed Average EBVs for 2024 Born Calves (Brahman BREEDPLAN June 2026)

EBV	200 Day Wt (KG)	400 Day Wt (KG)	600 Day Wt (KG)	Scrotal Size (cm)	Days to Calving (Days)	LIVE EX \$ INDEX	CEN P I \$ INDEX
	22	30	42	0.8	0.2	\$22	\$27



BULL #	DOB	CAT	PEN	H/P	AGE PUB	KG PUB	200	400	600	SS	DTC	LIVE EX\$	CPI\$
24-2318	20/10/23	S24	S24	H			19	25	37	3.4	-19.7	93	52
CBV SIRE	DAM	PT	GP	AGE 1st	# CLVS	ICI	200	400	600	SS	DTC		
19-5344	19-6000	12	C4	2.8	5	377	21	28	40	3	-15.5		
16-3434	16-3843			3	3	502*	13	15	17	1.7	-4.5		
12-9699	13-0687			3.3	5	444*	15	14	16	1.3	-4		
10-STAN	10-7878			3	2	414	1	7	3	1.8	-5.7		

BULL #	DOB	CAT	PEN	H/P	AGE PUB	KG PUB	200	400	600	SS	DTC	LIVE EX\$	CPI\$
24-2321	20/10/23	S24	S24	H			15	28	38	2.7	-13.6	74	46
CBV SIRE	DAM	PT	GP	AGE 1st	# CLVS	ICI	200	400	600	SS	DTC		
20-6221	20-7043			3	2	320	13	23	26	1.8	-7.3		
11-B1120	13-0918			3.2	6	368	16	26	37	2.8	-11.6		
10-7848	10-8157			3	4	485*	17	23	31	2.2	-2.5		
04-2637	02-0967			3.1	10	352	9	11	16	1.8	-8.7		

BULL #	DOB	CAT	PEN	H/P	AGE PUB	KG PUB	200	400	600	SS	DTC	LIVE EX\$	CPI\$
24-2323	20/10/23	S24	S24	H			9	23	19	4.1	-23.3	94	47
CBV SIRE	DAM	PT	GP	AGE 1st	# CLVS	ICI	200	400	600	SS	DTC		
19-5865	19-5908			2.9	3	379	10	19	18	3.9	-22.5		
13-1074	15-2785			3.1	4	480*	11	16	11	2.7	-15.2		
09-7256	08-6031			2.9	9	367	6	12	1	2.5	-10.5		
00-9267	04-2817			2.7	3	399	3	21	11	2.3	-11.3		

BULL #	DOB	CAT	PEN	H/P	AGE PUB	KG PUB	200	400	600	SS	DTC	LIVE EX\$	CPI\$
24-2351	20/10/23	S24	S24	P			6	12	18	2.3	-23.5	91	40
CBV SIRE	DAM	PT	GP	AGE 1st	# CLVS	ICI	200	400	600	SS	DTC		
20-6274	20-6541			3.2	2	321	14	15	21	2.2	-15.4		
16-4052	16-3453			2.9	3	548*	24	28	37	1.9	-12.5		
13-0968	13-0757		C1	3.1	11	363	25	31	47	2.2	-9.2		
04-2637	08-B5823			3	12	430	13	25	34	2.1	-16.7		

BULL #	DOB	CAT	PEN	H/P	AGE PUB	KG PUB	200	400	600	SS	DTC	LIVE EX\$	CPI\$
24-2358	2/11/23	S24	S24	H			12	23	31	3.1	-26	114	62
CBV SIRE	DAM	PT	GP	AGE 1st	# CLVS	ICI	200	400	600	SS	DTC		
20-6262	20-6517			3	2	397	14	22	30	3.2	-21		
16-4052	16-3548			2.9	3	431	21	32	43	2.9	-21.7		
13-0734	13-0546			3.2	1	0	20	31	43	2.5	-17.1		
10-7848	10-8252			2.8	2	441	22	30	40	1.5	-12		



Breed Average EBVs for 2024 Born Calves (Brahman BREEDPLAN June 2026)							
EBV	200 Day Wt (KG)	400 Day Wt (KG)	600 Day Wt (KG)	Scrotal Size (cm)	Days to Calving (Days)	LIVE EX \$ INDEX	CEN P I \$ INDEX
	22	30	42	0.8	0.2	\$22	\$27

BULL #	DOB	CAT	PEN	H/P	AGE PUB	KG PUB	200	400	600	SS	DTC	LIVE EX\$	CPI\$
24-2365	20/10/23	S24	S24	P			15	25	31	3	-18.8	89	51
CBV SIRE	DAM	PT	GP	AGE 1st	# CLVS	ICI	200	400	600	SS	DTC		
19-5351	19-6026			2.8	3	377	8	12	12	1.6	-16.2		
14-2232	15-B2917		C1	3	8	402	2	8	1	1.7	-17.7		
10-B7813	02-B0874			3	13	435	-9	-2	-12	1.1	-17.8		
95-B0002	95-B0045			3.4	16	420	-2	5	-2	1.5	-11		

BULL #	DOB	CAT	PEN	H/P	AGE PUB	KG PUB	200	400	600	SS	DTC	LIVE EX\$	CPI\$
24-2385	14/11/23	S24	S24	P			13	9	15	1.9	-22.9	84	32
CBV SIRE	DAM	PT	GP	AGE 1st	# CLVS	ICI	200	400	600	SS	DTC		
18-4724	18-4680	-	C2	2.9	6	372	5	6	4	2.3	-23.5		
15-2582	15-2823			2.9	3	402	7	9	7	2.3	-25.8		
12-0315	12-0155		C2	3.1	12	362	11	17	22	2.1	-24.7		
05-2889	04-2283			3.1	6	368	4	15	22	2.2	-33.2		

BULL #	DOB	CAT	PEN	H/P	AGE PUB	KG PUB	200	400	600	SS	DTC	LIVE EX\$	CPI\$
24-2395	20/10/23	S24	S24	H			15	17	25	3.2	-24.5	101	47
CBV SIRE	DAM	PT	GP	AGE 1st	# CLVS	ICI	200	400	600	SS	DTC		
19-5344	19-5326	16	C2	3.2	5	360	11	16	20	3	-24.8		
16-3856	16-3595			2.9	6	370	7	12	15	2.7	-24.1		
10-8225	07-5436			2.7	17	370	13	27	36	3.1	-15.2		
05-0000	05-2919			2.2	3	375	15	34	41	2.5	-7.1		

BULL #	DOB	CAT	PEN	H/P	AGE PUB	KG PUB	200	400	600	SS	DTC	LIVE EX\$	CPI\$
24-2405	2/11/23	S24	S24	H			7	14	13	3.1	-23.5	87	33
CBV SIRE	DAM	PT	GP	AGE 1st	# CLVS	ICI	200	400	600	SS	DTC		
19-5865	18-4995			3	4	376	14	20	29	2	-20.2		
10-7848	13-1189			3	8	364	11	18	29	1.2	-19		
02-0556	06-3691			3	10	376	12	14	20	1.5	-15.2		
02-0612	89-3378			2.7	16	369	11	11	13	-0.2	-2.1		

BULL #	DOB	CAT	PEN	H/P	AGE PUB	KG PUB	200	400	600	SS	DTC	LIVE EX\$	CPI\$
24-2407	2/11/23	S24	S24	H			13	22	26	2.7	-13.6	64	30
CBV SIRE	DAM	PT	GP	AGE 1st	# CLVS	ICI	200	400	600	SS	DTC		
20-6390	20-6340			3.1	2	378	4	2	1	2.1	-10.7		
17-3911	17-3923			3.1	1	0	10	8	7	2	-7.6		
10-8487	08-6108			2.9	8	376	8	15	18	2.1	-14.5		
03-1637	97-7266			3	11	374	6	12	12	1.4	-10.8		

Breed Average EBVs for 2024 Born Calves (Brahman BREEDPLAN June 2026)

EBV	200 Day Wt (KG)	400 Day Wt (KG)	600 Day Wt (KG)	Scrotal Size (cm)	Days to Calving (Days)	LIVE EX \$ INDEX	CEN P I \$ INDEX
	22	30	42	0.8	0.2	\$22	\$27



BULL #	DOB	CAT	PEN	H/P	AGE PUB	KG PUB	200	400	600	SS	DTC	LIVE EX\$	CPI\$
24-2408	14/11/23	S24	S24	H			21	26	33	3.2	-14.7	76	46
CBV SIRE	DAM	PT	GP	AGE 1st	# CLVS	ICI	200	400	600	SS	DTC		
18-4607	19-5930			2.9	3	396	22	33	47	3.7	-17.6		
14-1580	15-2987			2.9	4	391	28	37	60	3.9	-19.6		
09-6888	09-6709			3	12	366	15	27	43	4.8	-21.9		
06-3670	06-3912			2.9	1	0	11	15	18	3.1	-14.5		

BULL #	DOB	CAT	PEN	H/P	AGE PUB	KG PUB	200	400	600	SS	DTC	LIVE EX\$	CPI\$
24-2409	20/11/23	S24	S24	H			16	20	25	2.7	-19.1	82	43
CBV SIRE	DAM	PT	GP	AGE 1st	# CLVS	ICI	200	400	600	SS	DTC		
19-5905	17-4343	16	C2	2.9	7	359	17	19	27	2.9	-20.5		
12-9885	13-1070			3.1	3	358	20	27	35	2	-19.7		
03-1716	07-5067			2.8	5	368	18	30	43	3	-14.8		
03-1637	02-0595			3.2	3	363	7	17	20	2.2	-7.6		

BULL #	DOB	CAT	PEN	H/P	AGE PUB	KG PUB	200	400	600	SS	DTC	LIVE EX\$	CPI\$
24-2416	14/11/23	S24	S24	H			14	19	20	1.8	-16.1	66	30
CBV SIRE	DAM	PT	GP	AGE 1st	# CLVS	ICI	200	400	600	SS	DTC		
19-5632	14-1904			3.2	9	366	12	17	15	1.3	-17.6		
08-5464	09-6929			2.9	5	397	20	24	26	1.1	-18.9		
03-1716	04-2683			2.8	3	367	14	16	17	0.9	-11.1		
98-7785	98-7803			2.9	4	402	12	10	11	0.4	-1.3		

BULL #	DOB	CAT	PEN	H/P	AGE PUB	KG PUB	200	400	600	SS	DTC	LIVE EX\$	CPI\$
24-2438	2/11/23	S24	S24	H			18	26	39	3.5	-20	101	65
CBV SIRE	DAM	PT	GP	AGE 1st	# CLVS	ICI	200	400	600	SS	DTC		
21-7466	20-6904			3.1	3	341	13	22	36	3.3	-14.7		
17-4445	17-4484			2.9	1	0	16	14	33	3.1	-13.8		
12-0186	13-0913			3.1	6	429*	22	22	42	3.5	-10.5		
10-7981	10-8228			3	2	346	15	18	39	3.5	-14.1		

BULL #	DOB	CAT	PEN	H/P	AGE PUB	KG PUB	200	400	600	SS	DTC	LIVE EX\$	CPI\$
24-2449	20/10/23	S24	S24	P			15	29	33	2.9	-19.7	91	52
CBV SIRE	DAM	PT	GP	AGE 1st	# CLVS	ICI	200	400	600	SS	DTC		
19-5999	19-5310			3	4	392	14	18	16	3.4	-21.9		
16-3823	16-3413			3	5	379	16	22	23	2.9	-18.4		
11-9070	05-3431			2.7	17	366	2	16	8	2.6	-17.6		
97-7482	02-0547			2.3	3	365	-1	12	5	3.1	-24.8		



Breed Average EBVs for 2024 Born Calves (Brahman BREEDPLAN June 2026)							
EBV	200 Day Wt (KG)	400 Day Wt (KG)	600 Day Wt (KG)	Scrotal Size (cm)	Days to Calving (Days)	LIVE EX \$ INDEX	CEN P I \$ INDEX
	22	30	42	0.8	0.2	\$22	\$27

BULL #	DOB	CAT	PEN	H/P	AGE PUB	KG PUB	200	400	600	SS	DTC	LIVE EX\$	CPI\$
24-2500	28/11/23	S24	S24	H			16	25	32	2.7	-21.8	98	56
CBV SIRE	DAM	PT	GP	AGE 1st	# CLVS	ICI	200	400	600	SS	DTC		
19-5774	19-5437			3	3	426	7	16	14	1.8	-17.8		
11-8891	06-3678			3	14	366	5	7	4	1	-17.6		
02-1002	96-6997			2.8	10	359	1	3	-6	0.6	-5.8		
92-4737	92-5049			3.1	2	436	-1	-3	-11	0.6	-7.1		

BULL #	DOB	CAT	PEN	H/P	AGE PUB	KG PUB	200	400	600	SS	DTC	LIVE EX\$	CPI\$
24-2505	27/11/23	S24	S24	H			9	19	22	2.8	-21.2	88	41
CBV SIRE	DAM	PT	GP	AGE 1st	# CLVS	ICI	200	400	600	SS	DTC		
20-6274	20-6966			2.8	2	437	11	15	15	2.3	-11.1		
10-8487	15-2940			2.9	4	371	16	25	33	1.6	-12.7		
10-8291	11-9600			2.7	3	427	24	35	45	1.5	-11.3		
07-5258	07-5382			2.8	11	371	22	29	39	0.9	-5		

BULL #	DOB	CAT	PEN	H/P	AGE PUB	KG PUB	200	400	600	SS	DTC	LIVE EX\$	CPI\$
24-2508	24/11/23	S24	S24	H			18	28	35	3.3	-23.1	108	66
CBV SIRE	DAM	PT	GP	AGE 1st	# CLVS	ICI	200	400	600	SS	DTC		
21-7466	20-6741			2.9	2	405	17	27	32	3	-20.9		
13-1119	15-3149			2.9	4	393	17	26	31	2.4	-19.1		
12-0159	12-9880			3.2	1	0	10	13	20	2	-10.7		
09-6647	09-6776			3	4	397	2	10	10	2.2	-8.8		

BULL #	DOB	CAT	PEN	H/P	AGE PUB	KG PUB	200	400	600	SS	DTC	LIVE EX\$	CPI\$
24-2517	8/12/23	S24	S24	H			17	26	38	3.2	-17.3	88	55
CBV SIRE	DAM	PT	GP	AGE 1st	# CLVS	ICI	200	400	600	SS	DTC		
21-7754	20-6729			2.9	2	447	7	18	17	2.2	-18.1		
11-8891	14-2308			2.9	5	461*	5	10	15	1.9	-19.4		
10-7865	08-5920			2.8	5	390	-4	-2	-6	1.9	-21.9		
05-2889	05-3482			2.9	9	375	-4	-1	-1	2.1	-18.7		

BULL #	DOB	CAT	PEN	H/P	AGE PUB	KG PUB	200	400	600	SS	DTC	LIVE EX\$	CPI\$
24-W1742	11/09/23	S24	S24	H			5	16	20	1.9	-13.3	55	23
CBV SIRE	DAM	PT	GP	AGE 1st	# CLVS	ICI	200	400	600	SS	DTC		
19-5999	18-W0232	20	C2	2.1	6	373	2	3	4	1.6	-7.8		
10-8487	02-0884			3.1	15	387	-1	7	11	1.4	-14.6		
97-7281	95-6370			3	6	358	7	12	14	0.4	-5.9		
204	82-0280			2.9	11	359	-1	6	6	0.7	-9.7		



Breed Average EBVs for 2023 Born Calves (Brahman BREEDPLAN July 2025)							
EBV	200 Day Wt (KG)	400 Day Wt (KG)	600 Day Wt (KG)	Scrotal Size (cm)	Days to Calving (Days)	LIVE EX \$ INDEX	CEN P I \$ INDEX
	21	29	40	0.8	0.3	\$21	\$25



SIREES

Significant Sires List

The significant problems we face cannot be solved at the same level of thinking we were at when we created them".

(Albert Einstein)



SIGNIFICANT SIRES LIST



Two year old Calvers



8 Calves or more

CBV Sire	H/P	AGE PUB	KG PUB	EBV 200	EBV 400	EBV 600	EBV MW	EBV SS	EBV DTC	LIVE EX \$	CPI \$	SIRE	DAM	D1 AGE 1st	D1 # CLVS	D1 ICI	D2 SIRE	D2 DAM	D2 AGE 1st	D2 # CLVS	D2 ICI	D3 SIRE	D3 DAM	D3 AGE 1st	D3 # CLVS	D3 ICI
95-B0036				10	21	25	2	1.6	-15	77	51	P90-2022	P90-2015	5.6			ZA1433-2	ZA3183-2								
96-7085		13	226	23	25	36	21	1.4	-0.3	16	6	91-4235	92-4764	2.3	5	354	87-2433	89-3448	2.6	15	369	85-1337	83-714	2.3	6	400
97-7439		14		21	25	39	43	1.7	-18	82	40	91-4235	93-5747	3.1	7	341	601	90-3777	3	1	0	84-921	86-2156	2.9	7	423
97-7507		15	226	9	11	8	-29	2.1	-14	42	4	91-4235	89-3344	2.9	11	361	85-1363	85-1527	2.8	10	363	79-366	81-014	2.9	5	430
01-0465		16	317	4	19	19	28	2.4	-11	48	24	97-7304	95-6667	2.9	9	368	134	85-1447	3	8	366	77-015	78-339	4.3	5	369
01-9717		19	322	12	22	32	32	2.4	-21	100	63	97-7304	97-7432	2.7	11	366	134	93-5439	2.9	4	355	144	86-2036	2.9	7	381
01-9719		16	218	5	19	19	-6	1.6	-29	115	54	97-7304	95-6601	2.9	6	369	91-4235	92-4774	3.3	1	0	558	89-3163	2.8	2	449
01-9900		15	197	7	18	23	13	3	-10	47	18	97-7302	97-7496	2.8	5	376	91-4235	91-4524	2.9	8	358	84-921	86-2194	2.7	7	427
02-0556		18	223	24	33	54	64	0.6	-12	74	54	98-8196	95-6453	3.2	9	365	91-4235	92-4848	3.1	5	371	380/4	89-3561	2.7	2	450
02-0558		16	187	2	8	27	3	5.3	-20	93	42	99-8624	99-8300	3	4	382	95-6462	87-2300	2.2	14	383	84-1107	74-3197	2.4	8	586
02-0571		17	188	7	17	25	0	3.7	-21	92	47	98-8196	96-7130	2.7	12	375	91-4235	91-4524	2.9	8	358	84-921	86-2194	2.7	7	427
02-0611		19	273	2	14	19	10	1.5	-10	48	23	98-8041	95-6496	2.9	10	380	757/8	86-2247	2.8	12	366	91/3485	78-4314	4.3	8	451
02-0612		16	189	12	12	15	-7	3.3	-16	56	15	98-8196	96-7101	2.7	11	375	91-4235	92-5195	3	2	359	540	85-1447	3	8	366
02-0943		15	196	20	39	31	23	3.3	-19	84	52	97-7304	96-6896	2.8	10	380	127	89-3253	2.8	7	385	83-570	78-099	2.8	6	553
02-0958		18	269	9	19	21	-9	2.7	-15	61	19	96-7143	89-3448	2.6	15	369	85-1337	83-0714	2.3	6	400	76-941	76-488	5.8	1	0
02-1002		15	200	5	15	16	7	1.7	-13	48	9	96-7143	96-6774	3	10	365	172/3	86-2247	2.8	12	366	91/3485	78-4314	4.3	8	451
02-B1322				14	24	28	20	1.7	-4.6	40	31	99-B8388	99-B8936	2	10	403	95-B0036	97-B7670	2	13	392	P90-2022	P90-2060	6.3	5	712
03-1557		18	277	14	17	22	2	2.5	-11	49	20	96-7143	98-8191	2.7	11	376	172/3	89-M3280	2.7	7	452	85-1331	84-M933	2.7	7	441
03-1580		19	308	13	17	25	14	1.8	-14	61	30	96-7143	96-6767	2.4	17	364	172/3	81-157	2.4	13	387	72-596	78-125	3.7	5	391
03-1604		19	273	4	14	17	9	1	-14	54	17	97-7439	93-5336	3.2	11	363	385/4	90-4159	3	7	368	3/840	85-1597	2.8	8	599
03-1639		18	267	2	11	4	-15	1.5	-17	56	14	99-B8395	96-6878	2.2	9	352	144	91-4270	2.7	9	367	88-M2807	88-2885	2.3	3	329
03-1716		18	296	19	25	28	30	1.2	-20	91	61	96-6812	98-7842	2.9	8	369	172/3	92-4747	3.2	13	356	385/4	89-3421	2.7	3	381
03-1889		16	210	13	25	27	20	3.7	-18	84	49	00-9254	00-9191	3.1	1	0	97-7304	96-M7113	2.7	10	374	91-4235	90-M4014	3.2	10	405
04-2252		18	275	6	15	13	2	2.3	-11	37	6	97-7365	95-6444	3	8	360	755/2	89-3500	2.7	6	396	79-366	85-1484	2.8	4	397

Breed Average EBVs for 2024 Born Calves (Brahman BREEDPLAN 6 June 2026)						
200 Day Wt (KG)	400 Day Wt (KG)	600 Day Wt (KG)	Scrotal Size (cm)	Days to Calving (Days)	LIVE EX \$ INDEX	CEN P I \$ INDEX
EBV 22	30	42	0.8	0.2	\$22	\$27

* Merit cows that failed to wean at CBV but continued breeding in a daughter herd.



SIGNIFICANT SIRES LIST



Two year old Calvers



8 Calves or more

CBV Sire	H/P	AGE PUB	KG PUB	EBV 200	EBV 400	EBV 600	EBV MW	EBV SS	EBV DTC	LIVE EX \$	CPI \$	SIRE	DAM	D1 AGE 1st	D1 # CLVS	D1 ICI	D2 SIRE	D2 DAM	D2 AGE 1st	D2 # CLVS	D2 ICI	D3 SIRE	D3 DAM	D3 AGE 1st	D3 # CLVS	D3 ICI
04-2350		19	311	14	19	29	34	0.9	-21	93	50	01-9719	01-9831	3	10	365	97-7365	98-X7686	3	9	368	757/8	85-1729	3.3	12	405
04-2351		17	284	20	26	28	13	1.5	-0.3	18	21	97-7365	96-6878	2.2	9	352	144	91-4270	2.7	9	367	88-M2807	88-2885	2.3	3	329
04-2372		17	242	10	17	24	0	2.4	-18	76	35	01-9900	01-9852	3	3	387	95-6556	89-3344	2.9	11	361	85-1363	85-1527	2.8	10	363
04-2637		16	291	19	20	27	19	2.3	2	4	-4	00-9267	98-8061	2.9	6	374	144	92-5057	3.1	5	370	284/4	86-2278	3.6	3	335
04-2674	P	15	252	11	14	24	-16	2	-6.4	41	26	97-7302	P95-0044	2.4	14	372	P90-2016	P90-2007	5.5	5		ZA1325-2	ZA0394		7	
05-2889		15	261	18	20	29	-7	2.6	-19	80	42	97-7507	97-7303	2.1	13	361	93-5296	91-4221	3	5	372	144	86-1862	3	9	408
05-2913	P	17	318	28	36	54	67	2.7	-16	99	73	96-7085	92-4921	3.1	13	357	134	86-2026	2.2	13	421	79-408	79-0084	2.9	5	471
05-2980		16	255	7	30	20	12	2.2	-26	103	53	02-0943	02-0575	3	9	367	97-87669	97-7432	2.7	11	366	134	93-5439	2.9	4	355
05-3167		16	285	16	17	27	2	3.6	-18	72	31	02-0612	02-1050	3	13	368	96-7143	98-8216	2.8	5	381	91-4235	95-6676	3	1	0
06-3639		16	220	8	18	27	45	1.9	-14	69	38	01-9900	94-5854	3.2	13	370	558	91-4563	2.6	1	0	144	83-738	2.8	8	424
06-3751	P	18	245	16	23	24	19	1.9	-7.9	38	14	03-1889	03-1865	2.9	10	379	95-6276	99-8636	3	12	358	94-M6057	88-2744	3.2	9	360
06-3770		19	311	10	13	20	17	1.9	-2.6	17	1	96-7143	96-6767	2.4	17	364	172/3	81-157	2.4	13	387	72-596	78-125	3.7	5	391
06-3777		15	217	19	24	36	6	2.3	-11	59	32	03-1580	03-1570	3.1	3	363	96-7143	95-6544	3	11	359	755/2	90-3857	3.1	5	361
06-3799		17	259	25	25	46	43	1.5	-27	118	61	00-9189	99-8338	2.3	13	363	96-6756	96-M7196	2.7	9	365	91-4235	86-M2076	2.7	9	376
06-4269		14	213	11	26	38	43	2.6	-21	94	47	01-0465	99-8328	3.1	5	383	96-7085	96-6890	2.8	4	382	144	92-4809	3	5	365
06-4813		15	248	33	38	57	62	1.9	-15	85	58	02-0556	02-0997	3.1	15	391	96-7143	96-6798	3	13	372	757/8	86-2063	2.8	11	359
06-4900		15	249	12	24	21	0	2.3	-14	63	33	02-0821	00-9078	3.1	6	383	97-7246	97-7515	2.7	10	369	91-4235	89-3630	2.8	9	382
07-4376		17	272	6	7	14	14	2.3	-22	82	31	03-1639	00-9032	3.2	7	373	93-5296	95-6555	2.9	9	358	755/2	91-4319	3.1	9	371
07-4381		16	259	17	24	38	43	3	-23	109	64	03-1728	01-9799	2.3	7	413	97-7365	98-7792	2.9	13	374	95-6462	95-6617	2.8	9	366
07-4385		16	236	11	18	21	2	3	-19	78	35	03-1728	92-4747	3.2	13	356	385/4	89-3421	2.7	3	381	79-366	85-1332	2.2	9	479
07-4460		17	264	5	13	17	-13	1.8	-25	98	47	03-1716	02-0625	3	8	379	98-7877	93-5440	3	15	365	144	82-200	2.8	9	365
07-4564		15	202	22	32	42	47	3.4	-15	91	68	04-2351	04-2754	2.8	3	395	00-B9665	00-9559	2.9	6	356	95-6276	95-6598	2.9	4	369
07-4567		17	274	8	19	21	8	1.7	0	8	2	03-1563	00-9004	3.2	6	358	94-5890	96-6989	2.7	13	376	757/8	92-4973	3.1	5	355
07-4658		15	212	1	13	23	17	3.4	-19	83	38	02-0558	96-7130	2.7	12	375	91-4235	91-4524	2.9	8	358	84-921	86-2194	2.7	7	427

* Merit cows that failed to wean at CBV but continued breeding in a daughter herd.

Breed Average EBVs for 2024 Born Calves (Brahman BREEDPLAN 6 June 2026)							
EBV	200 Day Wt (KG)	400 Day Wt (KG)	600 Day Wt (KG)	Scrotal Size (cm)	Days to Calving (Days)	LIVE EX \$ INDEX	CEN PI \$ INDEX
	22	30	42	0.8	0.2	\$22	\$27



SIGNIFICANT SIRES LIST



Two year old Calvers



8 Calves or more

CBV Sire	H/P	AGE PUB	KG PUB	EBV 200	EBV 400	EBV 600	EBV MW	EBV SS	EBV DTC	LIVE EX \$	CPI \$	SIRE	DAM	D1 AGE 1st	D1 # CLVS	D1 ICI	D2 SIRE	D2 DAM	D2 AGE 1st	D2 # CLVS	D2 ICI	D3 SIRE	D3 DAM	D3 AGE 1st	D3 # CLVS	D3 ICI
07-4715	P	16	246	7	15	20	18	1.2	-13	51	21	03-1557	01-0104	3.1	14	366	95-6722	97-7314	2.9	6	385	172/3	86-2247	2.8	12	366
07-5005		17	281	19	23	40	44	1.2	-13	72	43	97-7507	97-7491	2.7	10	371	134	87-2435	2.3	10	428	602	84-923	2.8	6	385
08-5464		15	212	10	16	14	-2	2.5	-11	44	18	04-2351	02-0575	3	9	367	97-8769	97-7432	2.7	11	366	134	93-5439	2.9	4	355
08-5652		15	221	15	26	34	3	3	-22	103	62	04-2372	00-9325	2.9	11	378	95-8003	96-M6917	2.9	8	367	284/4	93-M5743	2.9	4	369
08-6000		16	278	10	6	15	37	-2	-5.4	20	12	04-2297	97-7432	2.7	11	366	134	93-5439	2.9	4	355	144	86-2036	2.9	7	381
08-6019		14	239	18	29	42	38	1.8	-16	90	61	03-1716	00-9212	3.2	6	359	144	95-6429	3.1	7	360	89-4144	92-4994	3	2	422
08-6039	P	14	225	17	20	22	11	3	-8.5	41	17	03-1604	02-1284	3.1	11	361	98-7877	98-7858	3.1	2	375	94-M6057	84-1056	2.7	16	363
09-6486		18	239	17	22	27	24	2.1	-11	57	42	03-1557	03-2194	2.8	9	375	97-7365	96-6869	3.2	5	365	172/3	89-3477	2.8	5	362
09-6490	P	17	241	22	28	40	21	1.5	-3.7	38	27	06-3777	06-3894	2.9	1	0	03-1716	03-1741	2.9	2	390	97-7304	97-7382	3	5	360
09-6547		14	194	14	20	24	14	2	-8.5	39	18	05-3060	05-3032	3	6	371	02-0556	02-1298	2.8	7	367	96-7085	98-8220	2.9	10	364
09-6579		15	242	26	35	51	33	2.8	-19	104	70	05-2889	03-1610	2.8	11	420*	96-6897	87-2300	2.2	14	383	84-1107	74-3197	2.4	8	586
09-6643		17	235	22	26	40	18	2.7	-15	79	54	03-1557	97-7303	2.1	13	361	93-5296	91-4221	3	5	372	144	86-1862	3	9	408
09-6888		17	232	28	34	52	68	1.8	-16	97	78	03-1716	00-9195	3	13	367	97-7304	96-6879	2.8	6	367	144	90-3729	3.1	11	362
09-7113		17	290	11	23	34	30	1.9	-8.4	50	29	04-2252	02-0573	3	6	369	98-7877	95-6413	2.8	6	366	144	89-3435	2.7	8	378
10-7785		16	208	21	19	31	39	1.4	-17	79	44	07-4381	07-4480	3	3	401	03-1716	99-8602	2.8	12	375	95-6276	92-4921	3.1	13	357
10-7848		15	237	15	24	35	14	3	-20	97	58	07-4658	07-5014	2.8	10	377	03-1889	03-1770	3.1	11	370	00-9330	00-9195	3	13	367
10-7865		15	237	10	21	33	45	2.1	-15	74	37	07-4658	07-4946	2.9	10	367	02-0612	02-0888	3	15	368	97-7300	98-8062	2.9	15	371
10-7914		16	202	9	12	21	-1	3.7	-31	125	64	07-4564	07-4583	3	10	367	03-1557	00-9058	3.1	7	357	93-5296	90-4085	2.5	10	367
10-7981		13	226	26	34	48	56	4	-6.6	57	49	02-0556	06-3753	3	6	377	03-1889	03-81671	3	5	387	95-8003	95-0019	2.6	5	457
10-8000		18	260	11	24	22	29	2.1	-9.6	42	13	02-0943	04-2564	2.9	8	362	99-8453	00-9275	2.9	8	368	97-7281	97-7457	2.8	3	390
10-8087		17	260	20	27	39	31	1.7	-13	69	43	02-0556	02-1297	2.9	8	367	99-8453	99-8561	3.1	2	357	94-M6057	88-3119	2.7	9	369
10-8162		15	235	22	40	53	45	2.9	-25	123	75	06-4269	05-3526	2.8	11	362	98-7877	01-9749	3.2	3	373	95-6656	93-5336	3.2	11	363
10-8225		18	286	8	15	16	7	1.3	-18	69	24	03-1716	05-3176	2.8	7	387	01-9719	00-9032	3.2	7	373	93-5296	95-6555	2.9	9	358
10-8487	P	13	236	10	8	8	1	2.5	-5	15	-11	06-3770	04-2402	2.9	10	377	96-6812	99-8525	2.9	10	370	P90-	95-6370	3	6	358

Breed Average EBVs for 2024 Born Calves (Brahman BREEDPLAN 6 June 2026)						
200 Day Wt (KG)	400 Day Wt (KG)	600 Day Wt (KG)	Scrotal Size (cm)	Days to Calving (Days)	LIVE EX \$ INDEX	CEN P I \$ INDEX
EBV 22	30	42	0.8	0.2	\$22	\$27

* Merit cows that failed to wean at CBV but continued breeding in a daughter herd.



SIGNIFICANT SIRES LIST



Two year old Calvers



8 Calves or more

CBV Sire	H/P	AGE PUB	KG PUB	EBV 200	EBV 400	EBV 600	EBV MW	EBV SS	EBV DTC	LIVE EX\$	CPI \$	SIRE	DAM	D1 AGE 1st	D1 # CLVS	D1 ICI	D2 SIRE	D2 DAM	D2 AGE 1st	D2 # CLVS	D2 ICI	D3 SIRE	D3 DAM	D3 AGE 1st	D3 # CLVS	D3 ICI
10-8583		13	234	22	32	40	16	3.5	-16	84	54	05-3060	06-4910	2.7	15	391*	04-2372	04-2355	2.3	16	368	01-9719	01-9779	3	6	370
11-8850		14	200	25	28	29	27	2.9	-9	44	27	02-0943	03-1553	3.2	10	406*	97-7439	96-6784	2.9	12	372	172/3	83-580	2.1	14	392
11-8851		15	212	10	24	20	-32	2.8	-40	151	71	02-0943	04-2355	2.3	16	368	01-9719	01-9779	3	6	370	97-7365	98-7842	2.9	8	369
11-8852		15	225	29	38	37	18	3.2	-25	107	64	02-0943	01-9801	3	9	375	97-7365	98-7991	2.9	2	411	94-5890	89-3378	2.7	16	369
11-8861	P	20	201	8	7	6	-10	2.2	-14	42	0	06-3751	06-3673	2.9	9	373	02-1002	98-7957	2.9	7	362	91-4235	92-4973	3.1	5	355
11-8862		18	239	23	40	44	41	2.4	-4.9	46	43	02-0943	04-2392	3.1	10	370	97-7302	95-6617	2.8	9	366	P90-2022	92-5192	3	5	367
11-8891		15	247	14	33	33	19	2.4	-15	74	45	02-0943	04-2462	2.3	11	365	01-9724	00-9106	2.3	7	411	97-7439	97-7483	2.7	4	375
11-8895	P	15	203	24	34	45	39	4	-19	104	71	05-2913	06-3730	2.6	3	451	03-1889	03-1799	2.9	7	380	95-6276	95-6429	3.1	7	360
11-8932		19	203	6	11	14	-17	3.5	-15	57	17	04-2637	07-4785	2.8	11	372	02-0612	01-9726	2.9	10	367	97-7304	96-6863	2.9	5	389
11-9017	P	20	320	17	29	36	38	3.6	-23	107	61	06-3751	05-2956	3	8	385	02-0943	02-0546	3	13	395*	98-7877	95-6447	2.9	6	356
11-9041		18	301	14	21	25	20	1.7	-11	49	23	06-3751	04-2256	2.3	15	465*	97-7365	97-7491	2.7	10	371	134	87-2435	2.3	10	428
11-9070	P	14	199	27	27	35	15	3.7	-19	88	42	06-3751	03-1803	2.9	7	367	99-8889	98-8252	2.7	14	375	96-0000	96-16800	2.2	2	335
11-9174		18	296	9	28	35	49	2.8	-12	67	39	05-2879	03-1782	3	13	395	97-7304	97-7514	2.9	9	369	91-4235	91-4648	2.9	6	368
11-9473	P	16	259	14	16	22	-9	4.1	-23	93	46	05-2889	04-2472	3	6	377	01-9724	01-9913	3	1	0	97-7482	95-6453	3.2	9	365
11-9476		13	201	17	20	36	42	2.8	-28	124	71	07-5005	06-4886	2.8	7	371	02-0821	01-9926	3	6	356	95-B0036	96-7166	2.7	5	362
12-0050		22	247	25	31	50	26	2.6	-33	154	96	05-2889	08-5697	2.1	4	350	03-1728	03-1610	2.8	11	420*	96-6897	87-2300	2.2	14	383
12-0098		15	223	17	34	46	30	3.4	-22	119	83	05-2889	05-2887	2.3	15	383	01-9719	01-80489	2.6	8	371	97-87669	P95-0044	2.4	14	372
12-0102	P	22	251	9	19	28	24	1.6	-13	65	36	07-4715	07-5131	2.8	10	415*	02-0571	99-88391	3	9	367	P90-2016	95-B0045	3.4	16	420
12-0142		22	249	17	28	45	38	3.3	-20	108	76	07-4564	08-6340	2.9	6	425	02-1002	99-8854	3	8	359	95-B0002	95-16414	3.1	9	365
12-0148		16	240	18	21	34	-6	3.6	-33	144	83	05-2889	03-1610	2.8	11	420*	96-6897	87-2300	2.2	14	383	84-1107	74-3197	2.4	8	586
12-0152		20	246	18	22	28	-3	1.6	-30	111	48	05-2889	02-0546	3	13	395*	98-7877	95-6447	2.9	6	356	755/2	88-2799	2.9	13	366
12-0159		13	369	22	37	42	39	2.4	-20	104	76	07-4564	07-4461	3	12	368	03-1639	96-6767	2.4	17	364	172/3	81-157	2.4	13	387
12-0186		15	241	9	16	29	6	3.1	-19	84	44	05-2889	03-1770	3.1	11	370	00-9330	00-9195	3	13	367	97-7304	96-6879	2.8	6	367
12-0202		23	260	19	30	36	20	1.6	-17	79	43	05-2889	05-2962	3.1	5	361	02-0943	02-0573	3	6	369	98-7877	95-6413	2.8	6	366

* Merit cows that failed to wean at CBV but continued breeding in a daughter herd.

Breed Average EBVs for 2024 Born Calves (Brahman BREEDPLAN 6 June 2026)							
EBV	200 Day Wt (KG)	400 Day Wt (KG)	600 Day Wt (KG)	Scrotal Size (cm)	Days to Calving (Days)	LIVE EX \$ INDEX	CEN PI \$ INDEX
	22	30	42	0.8	0.2	\$22	\$27



SIGNIFICANT SIRES LIST



Two year old Calvers



8 Calves or more

CBV Sire	H/P	AGE PUB	KG PUB	EBV 200	EBV 400	EBV 600	EBV MW	EBV SS	EBV DTC	LIVE EX\$	CPI \$	SIRE	DAM	D1 AGE 1st	D1 # CLVS	D1 ICI	D2 SIRE	D2 DAM	D2 AGE 1st	D2 # CLVS	D2 ICI	D3 SIRE	D3 DAM	D3 AGE 1st	D3 # CLVS	D3 ICI
12-0292		22	241	22	33	41	21	2.9	-24	116	73	03-1716	05-2926	2.2	10	370	96-7085	95-6369	2.8	8	418	204/4	85-1512	2.8	8	366
12-0315		20	231	7	13	11	-34	2.1	-21	72	26	05-2889	01-0043	3.1	15	384*	96-7085	88-2799	2.9	13	366	79-366	83-877	2.4	11	370
12-9700	P	20	233	18	24	37	52	3.1	-28	132	80	05-2913	01-0269	2.7	17	387	95-80036	95-X6280	3.2	11	371	144	88-2847	3.2	4	450
12-9701	P	14	245	18	30	37	4	3.1	-25	115	64	06-3751	05-N3205	3.2	11	353	96-L7151	00-N0021	5.1	14	366	86-N1185	96-N0225	3.9	1	0
12-9824		17	228	12	21	27	3	3.3	-16	74	42	09-6643	09-7216	2.8	4	405	05-3167	03-1822	3	9	364	96-B7230	96-6774	3	10	365
12-9885		20	238	24	34	49	52	3.2	-8.8	66	61	09-6888	09-6663	3	11	406*	05-2889	05-3083	2.2	7	406	02-0556	02-0599	3	3	373
12-9926		14	240	20	34	42	38	4.9	-31	148	93	09-6486	09-6963	2.9	4	404	04-2372	05-3484	2.7	4	411	02-0958	02-1485	2.9	5	341
13-0419					20	31	40	17	3.2	62	54	04-2351	05-3290	2.9	12	363	02-1300	02-0948	3	10	358	93-5604	98-7994	2.8	3	380
13-0578		21	283	6	13	12	-11	0.7	-13	44	11	10-8087	10-8438	2.9	2	388	05-2889	05-3306	2.9	15	366	01-9900	94-6015	3	15	367
13-0635		21	287	24	32	46	29	2.3	-20	102	67	10-8087	10-8441	2.8	3	419	07-5258	07-5225	2.9	6	372	02-0524	03-2053	2.9	8	364
13-0653		18	203	17	26	36	25	3.3	-22	96	43	10-8162	10-7929	3	10	376	07-4385	07-4729	2.9	13	374	04-2372	04-2621	2.9	3	376
13-0734		16	215	17	26	35	12	2.4	-20	91	45	05-2889	09-7174	2.9	2	354	05-2879	03-1934	2.9	10	374	96-6822	96-7191	2.7	6	375
13-0831	S	20	215	3	19	21	30	1.1	-18	79	42	07-4715	04-2312	2.3	9	411	98-7855	93-5499	3.1	12	364	85-1331	84-1253	2.7	7	353
13-0833		20	251	25	31	47	50	2.2	-4.1	45	40	04-2637	05-3074	3	15	365	02-0556	02-0583	3	15	367	95-B0002	88-3085	2.7	16	370
13-0920	S	19	225	20	18	27	22	4	-17	80	39	10-8487	10-8095	2.9	4	402	04-2637	06-3727	3.1	10	360	03-1889	03-1891	2.8	3	368
13-0946		21	270	27	36	43	36	2.8	-22	117	85	03-1716	05-3032	3	6	371	02-0556	02-1298	2.8	7	367	96-7085	98-8220	2.9	10	364
13-0951	P	21	289	23	28	40	33	1.8	-18	94	66	09-6888	07-5046	2.8	12	368	97-7507	03-1959	2.8	3	383	00-9001	00-9559	2.9	6	356
13-0968		20	283	21	30	33	20	1.7	-12	56	36	03-1716	05-2956	3	8	385	02-0943	02-0546	3	13	395*	98-7877	95-6447	2.9	6	356
13-1060	S	20	283	6	15	18	-10	1.5	-27	108	60	03-1716	95-B0045	3.4	16	420	P90-2016	P90-2007	5.5	5		ZA1325-2	ZA0394		7	
13-1074		19	235	11	24	31	23	4.4	-22	104	67	03-1716	07-5028	2.9	12	401*	04-2296	04-2548	2.9	6	369	00-9157	99-8664	3	4	370
13-1119		20	282	26	36	50	23	3.7	-21	116	79	11-8851	11-8868	2.2	1	0	05-2913	03-1610	2.8	11	420*	96-6897	87-2300	2.2	14	383
13-1122		20	270	13	18	28	33	2.5	-13	63	31	10-7981	10-7979	3.1	8	410*	07-4381	07-5396	2.8	11	363	02-0556	04-2256	2.3	15	465*
13-1143		17	197	12	22	27	7	2.9	-15	68	36	09-6643	09-7269	2.8	3	428	03-1637	04-2743	2.7	5	369	01-9719	01-0225	3	5	340
13-1165		19	257	13	20	30	37	1.5	-12	60	33	02-0556	07-4402	3	5	379	03-1716	01-B0489	2.6	8	371	97-B7669	P95-0044	2.4	14	372

Breed Average EBVs for 2024 Born Calves (Brahman BREEDPLAN 6 June 2026)						
200 Day Wt (KG)	400 Day Wt (KG)	600 Day Wt (KG)	Scrotal Size (cm)	Days to Calving (Days)	LIVE EX \$ INDEX	CEN P I \$ INDEX
22	30	42	0.8	0.2	\$22	\$27

EBV

* Merit cows that failed to wean at CBV but continued breeding in a daughter herd.



SIGNIFICANT SIRE LIST



Two year old Calvers



8 Calves or more

CBV Sire	H/P	AGE PUB	KG PUB	EBV 200	EBV 400	EBV 600	EBV MW	EBV SS	EBV DTC	LIVE EX \$	CPI \$	SIRE	DAM	D1 AGE 1st	D1 CLVS	D1 ICI	D2 SIRE	D2 DAM	D2 AGE 1st	D2 CLVS	D2 ICI	D3 SIRE	D3 DAM	D3 AGE 1st	D3 CLVS	D3 ICI
13-1266		16	186	13	31	34	-6	3.9	-30	134	76	11-8851	11-8925	2.2	9	406*	05-2913	04-2336	3.1	14	371	01-9900	01-9811	2.9	9	422
14-1527		21	272	20	33	40	24	2.8	-32	145	86	11-8851	11-9498	2.8	4	392	05-3060	05-3033	3	8	372	02-0979	02-0862	3	3	381
14-1540		17	188	9	24	23	-9	3.2	-31	120	56	11-8851	11-9585	2.7	1	0	07-4658	07-5311	2.8	2	443	01-9900	92-5061	2.9	14	373
14-1541	P	17	168	9	25	23	-8	2.8	-27	110	57	11-8851	11-9682	2.7	3	423	04-2674	05-3484	2.7	4	411	02-0958	02-1485	2.9	5	341
14-1542		17	193	14	30	35	-1	3	-23	105	63	11-8891	11-8766	3	2	463	08-5652	08-6076	2.8	1	0	04-2350	03-1731	3.3	14	362
14-1573		21	261	9	20	26	-10	2.1	-22	93	46	11-8851	11-9001	2.9	2	492	05-3066	05-3068	3.2	13	357*	02-0556	02-1308	2.8	2	366
14-1577				13	26	29	5	0.8	-19	85	47	11-8851	11-8975	2.9	8	371	08-6000	08-6108	2.9	8	376	03-1637	97-7266	3	11	374
14-1580		18		12	25	28	-7	3	-13	68	41	11-8851	11-9472	2.8	2	464	07-4929	07-4508	3	4	398	03-1639	98-8085	3	14	358
14-1585	P	21		8	16	15	-28	2.7	-42	154	67	11-8851	11-9540	2.7	3	431	06-3609	01-80217	3	12	376	P90-2016	P90-2049	5.3	8	399
14-1597		16	150	-1	4	4	-36	3.8	-20	68	17	11-8932	11-9455	2.7	2	461	05-2889	05-3456	2.8	5	368	01-9900	00-8967	3	5	373
14-1659		18	190	7	20	21	0	4.6	-23	97	45	08-6039	05-3074	3	15	365	02-0556	02-0583	3	15	367	95-B0002	88-3085	2.7	16	370
14-1678		21		5	20	18	9	2.3	-17	71	31	08-6039	06-3982	3	9	418*	01-9719	89-3448	2.6	15	369	85-1337	83-714	2.3	6	400
14-1685	P			14	12	17	11	1.7	-14	56	21	08-6039	02-1057	2.9	12	368	97-7281	96-6919	3	12	366	284/4	93-5499	3.1	12	364
14-1746	P	20	234	22	34	38	26	2.5	-23	112	70	08-6039	04-2355	2.3	16	368	01-9719	01-9779	3	6	370	97-7365	98-7842	2.9	8	369
14-1970		20	240	18	27	29	16	2.3	-11	53	31	09-6547	10-7780	3	9	412*	04-2351	02-0546	3	13	395*	98-7877	95-6447	2.9	6	356
14-2038		20		8	11	12	-1	3.1	-16	59	20	08-5464	09-6976	3	5	386	06-4269	06-3745	3	13	373	03-1889	03-1824	2.9	4	371
14-2232		19	272	16	21	26	14	1.4	-9.6	48	22	10-8487	10-8173	2.9	13	371	02-0556	05-3325	2.8	14	364	98-7856	99-8647	3	6	379
15-1341		12	280	14	22	32	17	3	-16	80	48	11-9116	10-7779	3	5	362	04-2351	03-1775	3.1	15	366	95-80036	98-8062	2.9	15	371
15-2517	P	19	270	5	16	23	0	3.3	-12	59	33	04-2517	09-7617	2.7	9	375	04-2674	97-7255	2.2	11	371	P90-2022	89-3368	2.8	11	374
15-2544	P	19	266	15	19	21	-9	1.6	-11	46	17	09-6490	06-4238	2.9	9	370	97-7507	97-7667	2.7	8	364	94-5890	95-6339	2.3	8	356
15-2556	P			22	22	26	25	2.3	-14	61	27	10-8487	11-8908	2.8	11	379	05-2913	03-1982	2.8	13	365	00-9001	00-9277	3.1	1	0
15-2563		19	274	14	19	28	20	3.2	-11	56	31	10-8487	11-9170	2.8	11	374	07-4460	06-4102	2.8	13	376	03-1563	03-1668	3.2	1	0
15-2575		22	315	11	21	29	12	3.1	-21	93	52	09-6643	02-1057	2.9	12	368	97-7281	96-6919	3	12	366	284/4	93-5499	3.1	12	364
15-2577		21	277	12	23	31	15	3.1	-18	91	54	10-8495	11-8928	2.7	8	386	05-2913	05-3135	3	8	369	01-9719	00-9015	3.2	16	361

* Merit cows that failed to wean at CBV but continued breeding in a daughter herd.

Breed Average EBVs for 2024 Born Calves (Brahman BREEDPLAN 6 June 2026)							
EBV	200 Day Wt (KG)	400 Day Wt (KG)	600 Day Wt (KG)	Scrotal Size (cm)	Days to Calving (Days)	LIVE EX \$ INDEX	CEN PI \$ INDEX
	22	30	42	0.8	0.2	\$22	\$27



SIGNIFICANT SIRES LIST



Two year old Calvers



8 Calves or more

CBV Sire	H/P	AGE PUB	KG PUB	EBV 200	EBV 400	EBV 600	EBV MW	EBV SS	EBV DTC	LIVE EX\$	CPI \$	SIRE	DAM	D1 AGE 1st	D1 # CLVS	D1 ICI	D2 SIRE	D2 DAM	D2 AGE 1st	D2 # CLVS	D2 ICI	D3 SIRE	D3 DAM	D3 AGE 1st	D3 # CLVS	D3 ICI
15-2582		20	337	13	18	25	10	2.9	-19	81	44	09-6643	10-7696	2.4	11	394	01-9711	05-3000	3	14	369	02-0847	02-0829	2.9	6	376
15-2716		20	290	20	29	35	37	2.4	-14	71	49	09-6547	08-6412	2.7	9	371	03-1716	96-6896	2.8	10	380	127	89-3253	2.8	7	385
15-2787		19	242	7	12	13	-7	3.9	-22	87	42	09-6486	11-9361	2.8	6	376	07-4385	07-5094	2.9	14	398	02-0552	02-0949	3.1	13	368
15-2835	S	20	299	22	38	47	66	3.4	-32	154	103	12-0159	12-9838	3.2	6	370	09-7472	09-6528	3	2	501	04-2674	02-0792	3	11	373
15-2884				16	22	29	26	3.3	-18	76	31	09-6888	08-6295	2.7	5	395	02-0612	02-0597	3.1	9	362	98-8196	98-7805	3	7	361
15-2892				16	29	32	-2	1.9	-25	109	67	11-8851	06-3772	3	7	378	03-1557	03-1939	2.9	9	365	97-7302	92-5061	2.9	14	373
15-2953				16	17	24	6	2.6	-16	68	31	10-8087	07-4761	2.9	6	382	02-0612	98-7760	3	12	369	172/3	86-2250	2.6	15	370
15-2970		18	270	13	19	22	-5	3.6	-27	108	53	09-6888	10-8129	2.8	3	436	04-2372	07-4490	2.2	11	357	03-1716	98-7805	3	7	361
15-2997				11	17	31	38	2.7	-18	85	42	10-8087	02-0585	3.1	11	373	99-8624	99-8335	3	11	365	95-6462	92-5188	3	6	353
15-3069		20	333	23	29	42	19	2.3	-14	77	51	06-4813	03-1977	3	10	368	95-80036	97-7608	2.7	11	372	91-4595	94-6195	3.1	2	330
15-3250		18	310	14	26	34	36	3.1	-13	71	52	10-7981	08-6451	2.7	14	371	05-3167	05-2932	3.3	7	347	00-9189	95-6476	2.9	9	363
15-3321				8	23	35	15	2.2	-22	106	68	10-7981	98-8062	2.9	15	371	172/3	92-5009	3	4	393	85-1337	84-1253	2.7	7	353
16-3370		22	294	6	18	22	3	2.9	-21	87	41	13-1143	13-0641	3	10	362	10-7865	10-8211	2.8	8	372	03-1716	94-6222	3	14	363
16-3390	P	19	267	17	29	35	17	3.6	-12	67	39	10-8487	06-4238	2.9	9	370	97-7507	97-7667	2.7	8	364	94-5890	95-6339	2.3	8	356
16-3399	P	23	312	16	20	25	28	2.2	-7.5	40	16	10-8487	07-4729	2.9	13	374	04-2372	04-2621	2.9	3	376	99-8528	00-9032	3.2	7	373
16-3400		21	260	9	13	9	-19	2.7	-27	97	35	10-8487	04-2355	2.3	16	368	01-9719	01-9779	3	6	370	97-7365	98-7842	2.9	8	369
16-3401		18	243	12	10	17	12	2.4	-18	70	23	10-8487	09-6712	3	14	405*	05-2889	02-0831	3	7	366	99-8379	99-8346	3	4	378
16-3406		21	340	18	29	45	23	3.1	-25	126	84	11-9473	08-6140	2.9	7	429*	04-2255	04-2453	3	9	364	01-9724	01-9990	3	4	384
16-3420				13	18	27	21	1.6	-7.9	43	22	10-8487	05-3074	3	15	365	02-0556	02-0583	3	15	367	95-80002	88-3085	2.7	16	370
16-3425		16	244	18	20	30	21	4	-20	90	50	11-9473	08-6154	2.9	11	371	05-2879	05-3521	2.9	9	374	01-9717	98-8220	2.9	10	364
16-3434	P	20	307	21	33	45	19	3.5	-21	109	70	11-9473	09-7127	2.8	12	372	05-3041	05-3115	3	4	369	02-1002	02-1034	2.9	4	355
16-3438		15	257	21	36	39	-13	4	-14	82	57	13-0419	13-0830	3	8	377	05-2889	09-6525	3.1	2	351	06-3777	06-3902	2.9	1	0
16-3468	P			18	34	44	30	2.3	-25	125	86	13-1060	13-0589	3.1	6	450*	10-8495	10-8007	2.9	2	473	04-2372	05-3246	2.9	9	363
16-3478	P	18	264	28	38	53	58	3.9	-13	83	63	10-7981	11-8715	2.8	12	374	08-5626	08-5850	2.9	11	412*	05-2913	05-3289	2.9	4	339

Breed Average EBVs for 2024 Born Calves (Brahman BREEDPLAN 6 June 2026)						
200 Day Wt (KG)	400 Day Wt (KG)	600 Day Wt (KG)	Scrotal Size (cm)	Days to Calving (Days)	LIVE EX \$ INDEX	CEN P I \$ INDEX
EBV 22	30	42	0.8	0.2	\$22	\$27

* Merit cows that failed to wean at CBV but continued breeding in a daughter herd.



SIGNIFICANT SIRES LIST



Two year old Calvers



8 Calves or more

CBV Sire	H/P	AGE PUB	KG PUB	EBV 200	EBV 400	EBV 600	EBV MW	EBV SS	EBV DTC	LIVE EX \$	CPI \$	SIRE	DAM	D1 AGE 1st	D1 # CLVS	D1 ICI	D2 SIRE	D2 DAM	D2 AGE 1st	D2 # CLVS	D2 ICI	D3 SIRE	D3 DAM	D3 AGE 1st	D3 # CLVS	D3 ICI
16-3481		23	320	22	29	45	44	2.4	-18	99	69	09-6888	11-8928	2.7	8	386	05-2913	05-3135	3	8	369	01-9719	00-9015	3.2	16	361
16-3506		22	285	22	33	46	56	3.7	-17	95	62	10-7981	10-7929	3	10	376	07-4385	07-4729	2.9	13	374	04-2372	04-2621	2.9	3	376
16-3510		21	279	13	21	31	13	4.5	-21	95	49	10-7981	07-4946	2.9	10	367	02-0612	02-0888	3	15	368	97-7300	98-8062	2.9	15	371
16-3529		21	277	19	37	46	47	2.8	-13	84	69	10-7981	10-8333	2.8	7	371	03-1716	03-1839	3	13	371	95-8002	94-6222	3	14	363
16-3546		17	273	20	31	43	27	3.9	-26	125	75	13-0419	13-0980	3.1	10	358	08-5464	09-6712	3	14	405*	05-2889	02-0831	3	7	366
16-3558				21	29	46	46	2.6	-28	141	98	13-1060	13-0947	3.1	8	375	03-1716	08-6154	2.9	11	371	05-2879	05-3521	2.9	9	374
16-3567		19	252	11	26	36	41	2.7	-17	84	51	13-1122	13-0718	3.2	6	351	07-4715	06-3982	3	9	418*	01-9719	89-3448	2.6	15	369
16-3756	P	20	312	9	18	19	1	2.6	-15	58	22	10-8000	12-0035	3.1	2	395	09-6490	09-7617	2.7	9	375	04-2674	97-7255	2.2	11	371
16-3777				14	22	26	29	2.8	-11	53	27	10-8487	11-8922	3	8	420*	02-0943	02-0792	3	11	373	95-6403	92-M5048	3.2	10	358
16-3792				11	20	30	14	2.3	-25	108	57	10-8162	10-8211	2.8	8	372	03-1716	94-6222	3	14	363	90-2033	83-705	2.9	13	366
16-3805				9	25	21	3	3.3	-19	82	44	11-8891	09-6792	3	8	385	06-4900	06-3753	3	6	377	03-1889	03-B1671	3	5	387
16-3823	P	17	242	12	17	21	3	3.7	-22	90	40	10-8487	12-9989	3.1	7	381	09-6547	09-7185	2.8	10	415*	02-0556	99-8450	2.9	8	375
16-3856				15	30	36	3	3	-21	100	60	13-1266	13-1093	3.2	7	360	04-2517	09-7617	2.7	9	375	04-2674	97-7255	2.2	11	371
16-3870				13	24	33	40	2	-11	60	40	11-9151	02-1434	3	12	365	99-8528	99-8310	3.3	4	352	96-6756	96-7181	2.6	8	370
16-3972	P			14	27	34	38	2.4	-15	78	45	10-8487	00-9381	2.1	16	367	97-7439	97-7527	2.9	1	0	93-M5630	94-6211	3	4	353
16-4007		19	290	18	28	33	14	3.1	-13	67	41	10-8560	08-6402	2.7	13	371	00-9189	01-9971	2.9	6	382	96-7085	88-2753	2.9	16	367
16-4052	P	20	320	16	27	36	19	3.2	-15	79	51	11-9473	04-2462	2.3	11	365	01-9724	00-9106	2.3	7	411	97-7439	97-7483	2.7	4	375
17-3911	P	21	319	10	11	18	15	2.5	-11	44	10	10-8487	09-7289	2.8	11	402*	05-2879	05-3068	3.2	13	357*	02-0556	02-1308	2.8	2	366
17-3951	P	21	293	7	12	10	-18	3	-19	71	25	10-8487	07-4551	3	13	374	03-1580	02-B1289	2.8	5	384	99-88388	P95-0044	2.4	14	372
17-3965		19	286	15	29	40	36	3	-17	95	66	11-B1036	14-1761	3	6	361	03-1716	10-7929	3	10	376	07-4385	07-4729	2.9	13	374
17-4070	S	21	306	16	25	32	10	3.5	-13	70	39	14-1542	14-1743	3.1	5	390*	06-3770	07-5046	2.8	12	368	97-7507	03-1959	2.8	3	383
17-4086		19	251	7	15	24	-1	4	-24	103	56	11-9473	05-3541	2.7	13	376	02-0571	02-1434	3	12	365	99-8528	99-8310	3.3	4	352
17-4091		20	307	10	29	40	16	2.4	-31	141	81	10-7848	04-2355	2.3	16	368	01-9719	01-9779	3	6	370	97-7365	98-7842	2.9	8	369
17-4093	P	20	310	11	22	25	-1	1.9	-29	115	57	11-8851	11-8715	2.8	12	374	08-5626	08-5850	2.9	11	412*	05-2913	05-3289	2.9	4	339

* Merit cows that failed to wean at CBV but continued breeding in a daughter herd.

Breed Average EBVs for 2024 Born Calves (Brahman BREEDPLAN 6 June 2026)							
EBV	200 Day Wt (KG)	400 Day Wt (KG)	600 Day Wt (KG)	Scrotal Size (cm)	Days to Calving (Days)	LIVE EX \$ INDEX	CEN PI \$ INDEX
	22	30	42	0.8	0.2	\$22	\$27



SIGNIFICANT SIRES LIST



Two year old Calvers



8 Calves or more

Breed Average EBVs for 2024 Born Calves (Brahman BREEDPLAN 6 June 2026)						
200 Day Wt (KG)	400 Day Wt (KG)	600 Day Wt (KG)	Scrotal Size (cm)	Days to Calving (Days)	LIVE EX \$ INDEX	CEN P I \$ INDEX
EBV 22	30	42	0.8	0.2	\$22	\$27

CBV Sire	H/P	AGE PUB	KG PUB	EBV 200	EBV 400	EBV 600	EBV MW	EBV SS	EBV DTC	LIVE EX \$	CPI \$	SIRE	DAM	D1 AGE 1st	D1 # CLVS	D1 ICI	D2 SIRE	D2 DAM	D2 AGE 1st	D2 # CLVS	D2 ICI	D3 SIRE	D3 DAM	D3 AGE 1st	D3 # CLVS	D3 ICI
17-4096		20	284	8	19	19	-19	1.5	-28	107	48	11-8851	08-5966	2.9	13	374	04-2372	99-8809	2.8	12	364	95-B0036	93-5632	3	4	367
17-4099		20	295	10	24	27	-22	3.8	-38	152	80	11-8851	08-5883	2	15	371	05-2889	05-3224	2.9	2	446	99-8379	01-0134	2.9	10	374
17-4105		20	279	5	16	12	-18	2.4	-32	118	48	11-8851	09-7008	2.9	13	367	04-2372	02-1446	2.7	11	370	99-8528	99-8583	3.2	2	346
17-4122		19	281	20	30	44	26	4.4	-28	139	94	10-7848	07-5028	2.9	12	401*	04-2296	04-2548	2.9	6	369	00-9157	99-8664	3	4	370
17-4129	S	20	298	21	21	37	27	1.9	-13	67	40	10-8087	07-5276	2.8	11	377	97-7507	03-1651	2.9	2	446	96-6897	96-7094	2.7	7	362
17-4145		19	305	12	25	32	4	2.9	-23	99	53	14-1542	14-2231	3	7	367	10-8162	10-7983	3	10	408*	04-2637	06-3939	3	6	356
17-4149		19	312	10	21	33	-12	3.1	-28	122	67	14-1542	14-2458	2.8	6	440*	02-0556	03-1610	2.8	11	420*	96-6897	87-2300	2.2	14	383
17-4169		19	313	23	36	44	29	2.5	-19	98	65	14-1542	14-1588	3.2	5	444*	11-8678	11-8947	2.9	11	368	05-2913	04-2764	2.8	14	365
17-4204		19	324	24	40	49	48	2.6	-22	114	78	10-8162	10-8248	3	9	414*	03-1716	06-4886	2.8	7	371	02-0821	01-9926	3	6	356
17-4208		19	290	16	25	35	25	2.9	-27	117	63	12-0050	13-1358	2.9	9	358	06-3770	08-5530	3.1	4	388	04-2637	99-8450	2.9	8	375
17-4221		19	331	25	38	54	46	3.2	-19	108	75	10-8162	07-5094	2.9	14	398	02-0552	02-0949	3.1	13	368	97-7281	95-6702	2.7	9	373
17-4234		19	268	12	15	19	-22	2.4	-30	117	55	12-0050	13-0680	3.1	6	458*	10-7914	10-8173	2.9	13	371	02-0556	05-3325	2.8	14	364
17-4240		19	335	17	27	42	19	2.7	-15	81	53	10-8087	07-4504	2.3	10	364	04-2674	04-2430	2.9	6	371	01-9724	01-0022	3	5	388
17-4296		18	272	19	39	52	38	3.2	-19	112	83	14-1542	14-2010	3.2	5	437*	09-7113	09-7051	2.9	9	418*	02-0558	03-1777	2.9	8	388
17-4318	P	18	268	8	26	21	-33	3	-36	140	70	11-8851	99-8449	2.9	17	390	P90-2016	95-6601	2.9	6	369	91-4235	92-4774	3.3	1	
17-4336		18	267	18	27	39	30	3.1	-16	86	61	12-9885	13-1005	3	6	429*	03-1716	98-8062	2.9	15	371	172/3	92-5009	3	4	393
17-4351		18	273	21	27	42	45	2.8	-12	73	53	12-9885	13-0574	3.2	6	377	10-7981	10-7944	3	8	433*	07-4381	07-4776	2.9	2	483
17-4363		15	220	17	28	47	53	3.3	-18	101	67	10-7865	11-8701	2.9	12	368	08-5948	08-5633	3.1	4	363	04-2252	02-1434	3	12	365
17-4364		18	308	18	28	39	29	2.5	-15	80	50	11-9041	11-8928	2.7	8	386	05-2913	05-3135	3	8	369	01-9719	00-9015	3.2	16	361
17-4366		18	289	21	26	33	30	2.2	-12	62	34	10-8487	09-7185	2.8	10	415*	02-0556	99-8450	2.9	8	375	144	84-1056	2.7	16	363
17-4369		18	293	12	17	30	19	3.5	-22	96	52	12-9885	13-0980	3.1	10	358	08-5464	09-6712	3	14	405*	05-2889	02-0831	3	7	366
17-4377		19	286	17	31	42	36	3.2	-22	113	75	12-0098	13-1065	3.1	4	364	08-5464	09-7239	2.9	9	367	06-4813	06-3987	3	1	0
17-4380		19	294	22	36	43	29	2.8	-20	105	69	12-0098	09-6548	3	8	364	06-3777	06-4834	2.7	3	417	99-8453	02-0791	3.2	6	361
17-4397		17	273	8	16	17	-25	3.6	-45	167	75	11-8851	10-8170	2.9	11	370	06-3799	06-4115	2.9	3	380	03-1563	03-2012	3	2	398

* Merit cows that failed to wean at CBV but continued breeding in a daughter herd.



SIGNIFICANT SIRES LIST



Two year old Calvers



8 Calves or more

CBV Sire	H/P	AGE PUB	KG PUB	EBV 200	EBV 400	EBV 600	EBV MW	EBV SS	EBV DTC	LIVE EX \$	CPI \$	SIRE	DAM	D1 AGE 1st	D1 # CLVS	D1 ICI	D2 SIRE	D2 DAM	D2 AGE 1st	D2 # CLVS	D2 ICI	D3 SIRE	D3 DAM	D3 AGE 1st	D3 # CLVS	D3 ICI
17-4435				21	26	41	39	1.8	-23	107	64	11-8851	10-7739	3	6	378	06-3751	03-1770	3.1	11	370	00-9330	00-9195	3	13	367
17-4445		17	268	13	33	42	30	3.8	-16	91	63	11-8891	13-1093	3.2	7	360	04-2517	09-7617	2.7	9	375	04-2674	97-7255	2.2	11	371
17-4478				3	15	13	-16	2.7	-31	114	46	11-8851	11-9320	2.8	8	424*	02-0556	05-3538	2.8	14	360	02-0571	02-1480	2.9	9	360
17-4481		17	249	11	24	16	-17	2.8	-20	77	29	11-8851	11-9057	2.9	8	419*	06-3751	04-2750	2.8	10	370	98-7856	00-9561	2.9	4	352
17-4495				9	16	32	16	3.6	-25	104	52	12-0186	13-1345	3	9	355	05-3167	09-7619	2.7	3	425	03-1557	05-3181	3	4	368
17-60196		16	305	15	31	29	8	2.5	-31	128	67	11-8851	07-4589	2.9	14	366	02-1002	00-9381	2.1	16	367	97-7439	97-7527	2.9	1	0
18-4594				10	15	20	-7	2.6	-26	102	45	15-2543	15-2968	2.8	7	363	11-8851	03-1610	2.8	11	420*	96-6897	87-2300	2.2	14	383
18-4595	S			12	28	30	-5	3.2	-28	120	61	11-8851	10-7830	2.4	9	441*	06-4928	04-2280	3.1	9	381	98-7856	P90-2072	6.2	7	460
18-4596		19	236	11	25	27	-11	3.3	-33	136	70	11-8851	03-1775	3.1	15	366	95-80036	98-8062	2.9	15	371	172/3	92-5009	3	4	393
18-4604	P			18	22	31	17	2.2	-21	93	50	11-9473	14-1581	3.1	8	371	11-9139	11-9097	2.9	2	459	05-2913	05-3526	2.8	11	362
18-4605	P			13	29	37	42	5.5	-28	132	78	11-9017	09-6580	3	10	366	06-3639	06-4288	2.7	1	0	04-20000	04-2462	2.3	11	365
18-4607	S	20	243	14	17	15	7	2.6	-12	46	16	10-8487	11-8880	3	11	369	02-0943	05-3011	2.9	16	366	96-7143	01-9809	3.1	6	372
18-4616	P	23	276	8	20	22	3	3	-24	100	49	11-9017	05-3074	3	15	365	02-0556	02-0583	3	15	367	95-80002	88-3085	2.7	16	370
18-4619	P			11	13	23	18	1.8	-9.4	46	22	10-8487	05-3541	2.7	13	376	02-0571	02-1434	3	12	365	99-8528	99-8310	3.3	4	352
18-4622	S	20	252	10	12	14	8	4.1	-22	79	23	10-8487	10-7929	3	10	376	07-4385	07-4729	2.9	13	374	04-2372	04-2621	2.9	3	376
18-4636				10	16	13	-6	1.9	-21	78	27	10-8487	04-2355	2.3	16	368	01-9719	01-9779	3	6	370	97-7365	98-7842	2.9	8	369
18-4649		20	273	26	39	51	48	3.6	-19	103	70	11-9017	09-7127	2.8	12	372	05-3041	05-3115	3	4	369	02-1002	02-1034	2.9	4	355
18-4652	S			18	22	34	27	2.6	-24	103	55	11-9017	09-6712	3	14	405*	05-2889	02-0831	3	7	366	99-8379	99-8346	3	4	378
18-4669	S	20	232	13	14	19	7	2.6	-8.7	38	11	10-8487	08-5688	3	10	404*	03-1557	02-0838	3	4	366	99-8329	99-8313	3.1	2	387
18-4677				15	25	38	41	2.9	-19	94	54	15-2884	15-2754	3	4	473*	10-7865	03-1775	3.1	15	366	95-80036	98-8062	2.9	15	371
18-4724	S	22	280	16	23	39	28	3	-24	111	65	15-2517	15-3334	2.7	7	364	12-0152	12-9736	3.3	1	0	05-2913	07-4729	2.9	13	374
18-4733				13	26	26	-22	2.2	-33	132	69	11-8851	09-6985	3	12	371	03-1716	05-3197	3	4	372	98-7877	00-9016	2.3	6	441
18-4759		18	202	24	36	48	32	5.4	-25	128	83	10-7981	08-5883	2	15	371	05-2889	05-3224	2.9	2	446	99-8379	01-0134	2.9	10	374
18-4760		22	306	12	27	35	18	3.6	-38	162	89	11-8851	07-4729	2.9	13	374	04-2372	04-2621	2.9	3	376	99-8528	00-9032	3.2	7	373

* Merit cows that failed to wean at CBV but continued breeding in a daughter herd.

Breed Average EBVs for 2024 Born Calves (Brahman BREEDPLAN 6 June 2026)							
EBV	200 Day Wt (KG)	400 Day Wt (KG)	600 Day Wt (KG)	Scrotal Size (cm)	Days to Calving (Days)	LIVE EX \$ INDEX	CEN PI \$ INDEX
	22	30	42	0.8	0.2	\$22	\$27



SIGNIFICANT SIRE'S LIST



Two year old Calvers



8 Calves or more

CBV Sire	H/P	AGE PUB	KG PUB	EBV 200	EBV 400	EBV 600	EBV MW	EBV SS	EBV DTC	LIVE EX\$	CPI \$	SIRE	DAM	D1 AGE 1st	D1 # CLVS	D1 ICI	D2 SIRE	D2 DAM	D2 AGE 1st	D2 # CLVS	D2 ICI	D3 SIRE	D3 DAM	D3 AGE 1st	D3 # CLVS	D3 ICI
18-4796		20	237	14	22	33	14	4.2	-27	120	61	15-2970	15-2722	3	4	488*	09-6547	06-3669	3.1	8	368	02-0558	01-9799	2.3	7	413
18-4850				16	32	44	38	2.7	-20	105	70	15-2892	15-2744	3	4	476*	10-7865	08-5564	2.3	5	446	05-3271	05-3191	2.8	7	386
18-4882		19	223	3	11	5	-49	3.8	-35	122	47	11-8851	09-6653	3	10	380*	03-1557	01-80221	2.8	10	377	96-B7230	P90-2052	5.3	7	597
18-4888				-3	8	0	-44	2.4	-43	143	51	11-8851	08-5533	2.2	11	358	05-2980	05-3216	2.8	1	0	99-8875	99-88937	2	12	356
18-4897		20	268	11	17	24	-2	3.8	-28	119	65	12-0148	14-1796	3	5	387	11-9017	11-9403	2.8	2	435	07-5005	06-4292	2.6	3	418
18-4907				20	38	49	47	3.2	-22	117	78	11-9174	14-1596	3.2	8	362	11-8851	11-N9248	2.8	1	0	04-2351	05-N3458	3	5	366
18-4908		21	299	14	20	27	-1	2.8	-18	83	45	10-7848	13-0591	3.1	9	363	10-8225	10-B8515	2.8	3	427	02-B1322	P95-0044	2.4	14	372
18-4961	S			7	8	11	1	2.8	-17	61	15	10-8487	13-0980	3.1	10	358	08-5464	09-6712	3	14	405*	05-2889	02-0831	3	7	366
18-4980				13	16	23	23	2.4	-11	52	21	10-8487	11-9474	2.8	8	416*	07-5005	06-3691	3	10	376	02-0612	89-3378	2.7	16	369
18-5017				9	19	22	6	2.9	-22	90	43	15-2970	15-2710	3.1	4	375	09-6547	09-7051	2.9	9	418*	02-0558	03-1777	2.9	8	388
18-5069				13	13	19	8	2.1	-15	61	25	10-8487	13-0787	3.1	11	360	05-2889	09-6914	2.9	6	388	03-1716	03-1839	3	13	371
18-5075	P	18	224	13	16	21	1	4.4	-18	75	33	10-8487	11-9344	2.8	8	418*	07-4385	07-4447	3	9	373	03-1580	02-80850	3	11	446*
18-5175	S			4	8	10	-11	3	-17	62	20	10-8487	12-9957	3.2	8	355	09-6547	09-6927	2.9	12	412	06-3670	06-3698	3.3	3	406
18-5187	S	18	244	15	19	20	-2	3.2	-17	69	27	12-0292	14-1743	3.1	5	390*	06-3770	07-5046	2.8	12	368	97-7507	03-1959	2.8	3	383
18-5229		20	276	18	24	29	-8	3.2	-34	140	73	12-0050	14-1598	3	4	391	11-8851	11-9344	2.8	8	418*	07-4385	07-4447	3	9	373
18-5238	P	18	353	20	27	41	31	3.4	-13	74	53	12-9885	14-1649	3.2	5	453*	10-8087	10-8578	2.1	4	483*	04-2674	05-3092	2.9	8	371
18-5245		18	280	22	33	42	31	3.5	-16	84	59	11-8862	13-1193	3	6	433*	05-2889	08-5610	3	6	383	05-2980	05-2958	3	5	384
18-5273		19	299	23	37	48	37	3.6	-19	104	72	11-8891	13-0547	3.2	7	356	10-7848	10-8479	2.8	4	393	03-1557	05-3068	3.2	13	357*
18-G024		18	264	20	32	46	33	3	-23	118	74	10-7865	06-4910	2.7	15	391*	04-2372	04-2355	2.3	16	368	01-9719	01-9779	3	6	370
19-5286	P			16	17	21	12	2.6	-14	61	26	16-3399	16-3392	3	2	431	11-9473	05-3011	2.9	16	366	96-7143	01-9809	3.1	6	372
19-5293		21	245	17	25	30	19	4.3	-20	92	49	16-3510	16-3490	2.9	6	366	10-7981	08-5533	2.2	11	358	05-2980	05-3216	2.8	1	0
19-5302		15	232	23	31	46	29	3.3	-16	97	74	16-3660	16-3509	2.9	3	364	10-7981	08-5883	2	15	371	05-2889	05-3224	2.9	2	446
19-5344		20	261	17	27	38	15	3.8	-23	106	59	16-3510	16-3373	3	3	423	13-0653	13-0818	3	1		07-4715	08-5697	2.1	4	350
19-5351		19	251	22	40	52	16	4.4	-21	115	80	16-3438	16-3580	2.9	3	427	10-7848	10-7884	2.4	12	389	07-4381	07-5067	2.8	5	368

* Merit cows that failed to wean at CBV but continued breeding in a daughter herd.

Breed Average EBVs for 2024 Born Calves (Brahman BREEDPLAN 6 June 2026)							
EBV	200 Day Wt (KG)	400 Day Wt (KG)	600 Day Wt (KG)	Scrotal Size (cm)	Days to Calving (Days)	LIVE EX \$ INDEX	CEN P I \$ INDEX
	22	30	42	0.8	0.2	\$22	\$27



SIGNIFICANT SIRES LIST



Two year old Calvers



8 Calves or more

Breed Average EBVs for 2024 Born Calves (Brahman BREEDPLAN 6 June 2026)						
EBV	200 Day Wt (KG)	400 Day Wt (KG)	600 Day Wt (KG)	Scrotal Size (cm)	Days to Calving (Days)	LIVE EX \$ INDEX
	22	30	42	0.8	0.2	\$22

CBV Sire	H/P	AGE PUB	KG PUB	EBV 200	EBV 400	EBV 600	EBV MW	EBV SS	EBV DTC	LIVE EX \$	CPI \$	SIRE	DAM	D1 AGE 1st	D1 # CLVS	D1 ICI	D2 SIRE	D2 DAM	D2 AGE 1st	D2 # CLVS	D2 ICI	D3 SIRE	D3 DAM	D3 AGE 1st	D3 # CLVS	D3 ICI	
19-5369		14	200	14	25	28	4	4.8	-27	117	63	11-9017	08-5883	2	15	371	05-2889	05-3224	2.9	2	446	99-8379	01-0134	2.9	10	374	
19-5371	P	20	251	6	7	13	-14	3.6	-26	95	36	11-9473	09-6712	3	14	405*	05-2889	02-0831	3	7	366	99-8379	99-8346	3	4	378	
19-5379	P	15	232	15	21	20	-5	2.9	-21	85	40	11-9017	07-4551	3	13	374	03-1580	02-B1289	2.8	5	384	99-88388	P95-0044	2.4	14	372	
19-5380	P	21	271	17	23	33	12	3	-21	96	55	11-9473	05-3074	3	15	365	02-0556	02-0583	3	15	367	95-B0002	88-3085	2.7	16	370	
19-5383	P	15	239	20	29	39	15	3.9	-21	101	62	11-9473	09-7127	2.8	12	372	05-3041	05-3115	3	4	369	02-1002	02-1034	2.9	4	355	
19-5386		20	278	20	27	42	41	3.8	-19	101	67	11-9473	08-6154	2.9	11	371	05-2879	05-3521	2.9	9	374	01-9717	98-8220	2.9	10	364	
19-5393		15	234	16	22	26	-5	3.6	-20	86	47	11-9473	11-8758	2.8	11	385	08-5626	08-5933	2.9	1	0	03-1563	04-2471	3	7	374	
19-5394	P	15	207	5	14	14	-25	4.2	-24	91	39	11-9473	08-5802	2.9	12	366	03-1563	02-0954	2.9	12	376	97-7281	97-7311	3.1	6	367	
19-5395		21	289	15	19	27	9	3	-23	100	50	11-9473	14-1581	3.1	8	371	11-9139	11-9097	2.9	2	459	05-2913	05-3526	2.8	11	362	
19-5406	P	14	227	21	31	42	20	3.9	-27	132	86	11-9473	13-1048	3	6	356	03-1716	08-5966	2.9	13	374	04-2372	99-8809	2.8	12	364	
19-5410	P	20	263	30	35	52	63	3.4	-22	117	84	11-9017	13-0947	3.1	8	375	03-1716	08-6154	2.9	11	371	05-2879	05-3521	2.9	9	374	
19-5419	P	22	347	19	24	36	44	2	-15	73	44	11-9017	13-2671R	2.9	5	358	07-4715	2049	2.9	11	397	1866	1037	2.2	17	480	
19-5449	P	15	250	15	27	36	17	3.5	-23	111	71	11-9473	03-1775	3.1	15	366	95-B0036	98-8062	2.9	15	371	172/3	92-5009	3	4	393	
19-5482				21	34	39	3	2.8	-16	83	53	16-3438	16-3748	2.8	3	417	10-8162	10-7780	3	9	412*	04-2351	02-0546	3	13	395*	
19-5493	P	17	222	14	25	23	-7	4	-26	108	52	16-3390	16-3795	2.8	6	376	11-8851	06-4214	3	8	371	01-9717	02-B0874	3	13	435	
19-5504	P			21	23	30	24	2.2	-11	57	30	12-9747	15-2559	3.1	5	350	09-6490	08-5883	2	15	371	05-2889	05-3224	2.9	2	446	
19-5532	P	14	222	17	22	29	17	3.3	-18	82	48	11-9473	13-2655R	2.9	7	369	07-4715	2318	3	3	353	761/3	2065	2.8	1	0	
19-5544		14	226	25	41	55	56	2.7	-14	88	69	11-8891	13-0574	3.2	6	377	10-7981	10-7944	3	8	433*	07-4381	07-4776	2.9	2	483	
19-5547	P	20	270	14	20	31	19	3.3	-25	110	58	11-9473	13-0980	3.1	10	358	08-5464	09-6712	3	14	405*	05-2889	02-0831	3	7	366	
19-5548		19	222	15	27	30	10	4.1	-26	115	66	14-1541	15-3160	2.8	3	376	12-9926	12-0195	3.1	1	0	07-4715	07-5057	2.8	6	375	
19-5550				9	16	14	-8	2.3	-23	87	36	11-9473	08-5533	2.2	11	358	05-2980	05-3216	2.8	1			99-8875	99-B8937	2	12	356
19-5588	P	14	210	12	25	21	12	3.6	-26	103	48	11-9017	11-8880	3	11	369	02-0943	05-3011	2.9	16	366	96-7143	01-9809	3.1	6	372	
19-5615		20	282	22	33	35	-4	3	-18	88	53	16-3438	16-3750	2.9	6	367	11-8851	07-4945	2.9	11	414	02-0612	03-1706	3	10	373	
19-5632		18	262	17	25	34	19	3.6	-17	84	52	12-9885	13-1059	3	7	381	08-5464	09-6612	3	4	409	05-2889	02-0546	3	13	395*	

* Merit cows that failed to wean at CBV but continued breeding in a daughter herd.



SIGNIFICANT SIRES LIST



Two year old Calvers



8 Calves or more

Breed Average EBVs for 2024 Born Calves (Brahman BREEDPLAN 6 June 2026)						
200 Day Wt (KG)	400 Day Wt (KG)	600 Day Wt (KG)	Scrotal Size (cm)	Days to Calving (Days)	LIVE EX \$ INDEX	CEN P I \$ INDEX
EBV	22	30	42	0.8	0.2	\$27

CBV Sire	H/P	AGE PUB	KG PUB	EBV 200	EBV 400	EBV 600	EBV MW	EBV SS	EBV DTC	LIVE EX \$	CPI \$	SIRE	DAM	D1 AGE 1st	D1 # CLVS	D1 ICI	D2 SIRE	D2 DAM	D2 AGE 1st	D2 # CLVS	D2 ICI	D3 SIRE	D3 DAM	D3 AGE 1st	D3 # CLVS	D3 ICI
19-5692				25	29	43	46	2	-11	68	55	12-9885	11-8975	2.9	8	371	08-6000	08-6108	2.9	8	376	03-1637	97-7266	3	11	374
19-5734		13	203	21	34	44	35	2.6	-15	91	70	12-0142	15-2694	2.9	4	401	02-B1322	11-9159	2.9	9	367	05-3027	03-1611	2.2	10	366
19-5748				17	24	28	12	3.1	-12	58	33	12-9885	08-6402	2.7	13	371	00-9189	01-9971	2.9	6	382	96-7085	88-2753	2.9	16	367
19-5774		20	326	22	32	47	31	3.5	-26	129	88	12-0142	15-3050	2.8	3	415	11-8851	09-7248	2.8	5	399	06-3728	06-4058	3	8	370
19-5791	P			26	41	55	59	2.5	-11	75	57	16-3399	16-3806	3	2	375	10-8162	11-8925	2.2	9	406*	05-2913	04-2336	3.1	14	371
19-5865		18	220	5	15	10	-29	4	-25	94	39	14-1580	15-3032	2.9	4	465*	11-8851	08-5721	2.9	5	386	03-1557	96-7130	2.7	12	375
19-5899		18	265	10	21	27	9	4	-26	106	51	13-0653	14-1523	3.2	5	469*	11-9473	11-8819	3	9	419*	08-6019	08-6004	2.9	1	0
19-5905		19	289	11	24	24	3	2.6	-17	74	37	11-8891	12-9989	3.1	7	381	09-6547	09-7185	2.8	10	415*	02-0556	99-8450	2.9	8	375
19-5909		19	266	18	23	30	-5	3.5	-17	81	46	14-1580	15-2855	2.9	3	379	10-8087	09-6675	3	5	398	05-2889	01-0043	3.1	15	384*
19-5944				28	43	59	62	2.9	-17	103	80	13-0968	14-1521	3.1	5	386	11-9476	11-9087	2.9	5	389	05-2879	04-2819	2.8	15	362
19-5964				20	34	41	27	3.1	-21	101	63	13-0968	14-1901	2.9	7	375*	09-6643	08-5610	3	6	383	05-2980	05-2958	3	5	384
19-5980				21	36	42	19	2.6	-22	109	69	13-1119	14-1559	3	5	485*	11-8851	11-9057	2.9	8	419*	06-3751	04-2750	2.8	10	370
19-5985				18	29	32	30	2.8	-19	83	41	13-0653	11-8922	3	8	420*	02-0943	02-0792	3	11	373	95-6403	92-M5048	3.2	10	358
19-5999				10	27	37	17	2.2	-19	93	57	16-3406	16-3784	2.1	4	359	10-8162	11-9395	2.9	9	403*	07-5005	06-4905	2.8	12	371
19-6025				6	15	20	8	3.9	-24	99	46	12-9926	14-1952	3.1	8	368	09-7113	06-3669	3.1	8	368	02-0558	01-9799	2.3	7	413
19-6062				12	22	27	-4	4.1	-28	121	69	12-0148	09-6792	3	8	385	06-4900	06-3753	3	6	377	03-1889	03-B1671	3	5	387
19-6067				14	26	33	16	3.2	-15	77	46	14-1580	15-2783	3	5	462*	10-7865	04-2819	2.8	15	362	00-9026	99-8882	2.9	8	361
19-G0332		15	259	24	37	50	31	2.9	-21	116	85	09-6486	06-4910	2.7	15	391*	04-2372	04-2355	2.3	16	368	01-9719	01-9779	3	6	370
19-G0334		18	379	18	37	53	51	3.5	-16	97	72	09-6486	09-7039	2.9	12	367	06-3639	06-4149	2.9	1	0	03-1639	03-2102	2.9	3	377
19-G0344		17	271	18	37	53	51	3.5	-16	97	72	13-1122	16-G0089	3.1	5	364	04-2372	07-4442	2.2	11	400*	04-2252	04-2374	3	2	406
20-6103	P	19	225	13	21	33	36	2.4	-21	97	52	11-9017	13-1189	3	8	364	02-0556	06-3691	3	10	376	02-0612	89-3378	2.7	16	369
20-6118	P	19	310	13	23	35	47	2.8	-20	101	61	13-0831	14-2170	3	5	343	10-8487	10-7884	2.4	12	389	07-4381	07-5067	2.8	5	368
20-6136	P	19	299	2	19	19	11	1.9	-24	98	52	13-0831	13-1048	3	6	356	03-1716	08-5966	2.9	13	374	04-2372	99-8809	2.8	12	364
20-6139		21	350	23	28	40	35	2.8	-18	90	56	11-9017	14-2016	3.1	7	361	09-6643	05-2954	3.1	11	398*	02-0821	02-0560	3	10	380

* Merit cows that failed to wean at CBV but continued breeding in a daughter herd.



SIGNIFICANT SIRES LIST



Two year old Calvers 8 Calves or more

CBV Sire	H/P	AGE PUB	KG PUB	EBV 200	EBV 400	EBV 600	EBV MW	EBV SS	DTC	LIVE EX \$	CPI \$	SIRE	DAM	D1 AGE 1st	D1 # CLVS	D1 ICI	D2 SIRE	D2 DAM	D2 AGE 1st	D2 # CLVS	D2 ICI	D3 SIRE	D3 DAM	D3 AGE 1st	D3 # CLVS	D3 ICI	
20-6140		19	296	18	24	34	26	3	-14	73	42	16-3399	16-3509	2.9	3	364	10-7981	08-5883	2	15	371	05-2889	05-3224	2.9	2	446	
20-6141		20	348	10	27	34	46	1.9	-18	90	58	13-0831	10-7696	2.4	11	394	01-9711	05-3000	3	14	369	02-0847	02-0829	2.9	6	376	
20-6142		21	370	10	25	35	36	2.3	-17	89	60	13-0831	11-9170	2.8	11	374	07-4460	06-4102	2.8	13	376	03-1563	03-1668	3.2	1	0	
20-6157		22	360	3	13	20	25	2	-23	93	45	13-0831	11-8947	2.9	11	368	05-2913	04-2764	2.8	14	365	99-8528	00-9058	3.1	7	357	
20-6162	P	15	255	15	31	42	36	3.9	-21	108	66	11-9017	09-6709	3	12	366	06-3670	06-3912	2.9	1	0	03-1557	03-2069	2.8	6	379	
20-6175		18	309	20	30	41	38	3.7	-25	119	71	11-9017	13-0980	3.1	10	358	08-5464	09-6712	3	14	405*	05-2889	02-0831	3	7	366	
20-6179		19	322	18	34	47	43	2.8	-19	104	70	11-9017	05-3074	3	15	365	02-0556	02-0583	3	15	367	95-80002	88-3085	2.7	16	370	
20-6181		22	352	6	14	15	19	0.8	-14	53	19	13-0831	15-2542	3	10	366	10-8487	11-8715	2.8	12	374	08-5626	08-5850	2.9	11	412*	
20-6192		18	294	19	29	30	24	3.5	-24	103	55	11-9017	11-8880	3	11	369	02-0943	05-3011	2.9	16	366	96-7143	01-9809	3.1	6	372	
20-6196		18	272	8	21	24	23	3.3	-22	94	47	11-9017	05-3538	2.8	14	360	02-0571	02-1480	2.9	9	360	95-6722	95-M6414	3.1	9	365	
20-6207		17	274	16	30	35	13	3.6	-23	106	64	17-4380	17-4261	2.8	4	496	14-1542	14-1956	3.2	5	450*	08-5464	09-7127	2.8	12	372	
20-6216	P	15	223	13	25	27	-2	4.1	-22	99	55	17-3951	17-4104	2.9	3	404	11-9473	04-2819	2.8	15	362	00-9026	99-8882	2.9	8	361	
20-6221		18	306	16	32	50	44	3.6	-20	107	69	17-4240	17-4227	2.9	3	429	10-8162	11-9087	2.9	5	389	05-2879	04-2819	2.8	15	362	
20-6233	P	16	222	2	16	16	-29	4.3	-32	123	58	17-4318	17-4115	2.9	7	363	11-9473	09-6653	3	10	380	03-1557	01-B0221	2.8	10	377	
20-6238	P	19	352	18	31	40	13	3.3	-19	98	60	17-4070	17-4127	2.9	5	372	11-8851	08-5475	2.1	9	364	04-2637	98-8085	3	14	358	
20-6256		18	303	15	32	36	4	3	-25	114	69	17-4318	17-3931	3.1	3	390	11-9473	09-N6909	2.9	8	332	04-2372	05-N2861	3	2	385	
20-6262																											
20-6265		19	327	18	33	35	23	2.8	-23	110	68	17-G0196	17-3958	3	3	391	11-B1036	14-1734	3	5	392	03-1716	10-7944	3	8	433*	
20-6274		19	286	8	20	26	-1	3.2	-32	130	67	17-4208	17-4471	2.7	2	343	11-8851	12-9957	3.2	8	355	09-6547	09-6927	2.9	12	412	
20-6303	P									89	44	17-4318	17-3906	3.1	3	566	10-8487	05-3074	3	15	365	02-0556	02-0583	3	15	367	
20-6331	P	18	294	15	25	27	-3	3.1	-25	104	53	17-4318	17-3935	3.1	5	365	10-8487	09-7127	2.8	12	372	05-3041	05-3115	3	4	369	
20-6333		19	314	19	35	40	33	3	-25	118	76	17-G0196	17-4374	2.9	2	381	12-9885	13-0947	3.1	8	375	03-1716	08-6154	2.9	11	371	
20-6355		18	320	24	40	55	66	2.9	-25	131	93	15-2835	16-3760	2.9	6	381	10-8162	09-7346	2.8	9	381	02-B1322	05-3462	2.9	4	377	
20-6356		18	325	14	23	29	37	2.2	-11	52	23	10-8000	13-1358	2.9	9	358	06-3770	08-5530	3.1	4	388	04-2637	99-8450	2.9	8	375	

* Merit cows that failed to wean at CBV but continued breeding in a daughter herd.

EBV

Breed Average EBVs for 2024 Born Calves (Brahman BREEDPLAN 6 June 2026)						
200 Day Wt (KG)	400 Day Wt (KG)	600 Day Wt (KG)	Scrotal Size (cm)	Days to Calving (Days)	LIVE EX \$ INDEX	CEN P I \$ INDEX
22	30	42	0.8	0.2	\$22	\$27



SIGNIFICANT SIRES LIST



Two year old Calvers



8 Calves or more

CBV Sire	H/P	AGE PUB	KG PUB	EBV 200	EBV 400	EBV 600	EBV MW	EBV SS	EBV DTC	LIVE EX \$	CPI \$	SIRE	DAM	D1 AGE 1st	D1 # CLVS	D1 ICI	D2 SIRE	D2 DAM	D2 AGE 1st	D2 # CLVS	D2 ICI	D3 SIRE	D3 DAM	D3 AGE 1st	D3 # CLVS	D3 ICI
20-6362	P	18	311	26	35	54	66	3	-30	150	99	15-2835	15-3334	2.7	7	364	12-0152	12-9736	3.3	1	0	05-2913	07-4729	2.9	13	374
20-6366		22	340	18	26	37	39	2.7	-19	91	50	16-3478	16-3465	2.9	4	386	13-0653	13-0721	3.1	6	442	07-4715	07-4706	3	6	379
20-6380		20	300	6	17	14	-22	3.7	-25	95	42	14-1541	16-3410	3.1	6	362	10-8487	08-5802	2.9	12	366	03-1563	02-0954	2.9	12	376
20-6390		19	357	16	32	40	46	3.1	-18	92	55	10-8000	11-8908	2.8	11	379	05-2913	03-1982	2.8	13	365	00-9001	00-9277	3.1	1	0
20-6393		17	307	23	37	51	49	3.7	-21	114	78	11-9017	15-2559	3.1	5	350	09-6490	08-5883	2	15	371	05-2889	05-3224	2.9	2	446
20-6408	P	17	314	20	31	40	34	2.6	-18	92	57	14-1541	16-3395	3	6	367	10-8487	07-5396	2.8	11	363	02-0556	04-2256	2.3	15	465*
20-6465				16	25	29	27	1.5	-16	71	37	10-8000	09-6985	3	12	371	03-1716	05-3197	3	4	372	98-7877	00-9016	2.3	6	441
20-6488	P	20	314	13	15	19	-6	3.6	-22	88	42	11-9473	14-2006	3.1	7	362	08-5464	07-4457	3	10	381	03-1580	99-8683	3.1	7	347
20-6557				13	36	42	40	2.8	-21	108	74	13-0831	14-1901	2.9	7	375*	09-6643	08-5610	3	6	383	05-2980	05-2958	3	5	384
20-6584	P	18	295	12	22	24	-3	3	-23	95	45	17-3951	17-4255	2.9	5	361	14-1540	14-2151	3.1	6	364	10-8487	10-8074	2.9	3	412
20-6590		18	307	19	39	49	43	2.9	-23	120	78	17-60196	17-4371	2.9	2	376	10-7865	09-6709	3	12	366	06-3670	06-3912	2.9	1	0
20-6592		17	284	10	22	24	-20	4.2	-40	156	76	17-4397	17-4531	2.8	6	370	14-1542	14-2175	3.1	4	368	07-4564	10-8260	3	7	355
20-6594		17	270	14	20	35	23	3.5	-22	103	64	17-4336	17-4323	2.9	7	355	11-9476	11-9332	4	6	375	05-3066	04-2332	3.2	7	370
20-6596		17	258	6	19	27	7	3.6	-23	100	52	17-4445	17-4486	2.9	3	370	11-8851	08-5535	3	10	382	04-2637	01-9831	3	10	365
20-6620		17	256	10	17	20	9	3.8	-20	82	40	13-1074	07-5046	2.8	12	368	97-7507	03-1959	2.8	3	383	00-9001	00-9559	2.9	6	356
20-6638		19	313	17	34	41	37	2.8	-22	108	69	17-60196	17-4424	2.8	4	475	12-0159	13-1315	3	6	441*	06-3770	08-5745	2.9	3	412
20-6640				16	31	34	13	1.5	-18	85	50	17-4096	17-4437	2.8	3	384	11-8891	05-2954	3.1	11	398*	02-0821	02-0560	3	10	380
20-6664		19	315	16	27	38	20	3.6	-17	91	61	17-4336	17-4140	3	3	379	14-1580	14-2006	3.1	7	362	08-5464	07-4457	3	10	381
20-6696				18	28	43	36	3.6	-23	115	74	13-1119	15-2754	3	4	473*	10-7865	03-1775	3.1	15	366	95-B0036	98-8062	2.9	15	371
20-6720		19	320	15	26	39	37	2.9	-14	77	50	13-1119	15-2549	3.1	4	496*	04-2517	05-3074	3	15	365	02-0556	02-0583	3	15	367
20-6740	P			21	31	44	35	2.9	-20	107	74	13-0951	07-5297	2.7	13	370	04-2314	04-2753	3	6	362	99-8528	97-7289	1.9	13	378
20-6790		18	325	20	33	52	47	4	-27	135	83	13-1119	10-7929	3	10	376	07-4385	07-4729	2.9	13	374	04-2372	04-2621	2.9	3	376
20-6803		20	320	19	32	41	7	3.5	-30	140	83	13-1119	15-2968	2.8	7	363	11-8851	03-1610	2.8	11	420*	96-6897	87-2300	2.2	14	383
20-6849		18	291	13	30	36	15	3.9	-27	128	78	13-1266	16-4055	2.7	4	394	09-7350	12-9838	3.2	6	370	09-7472	09-6528	3	2	501

Breed Average EBVs for 2024 Born Calves (Brahman BREEDPLAN 6 June 2026)						
200 Day Wt (KG)	400 Day Wt (KG)	600 Day Wt (KG)	Scrotal Size (cm)	Days to Calving (Days)	LIVE EX \$ INDEX	CEN P I \$ INDEX
EBV 22	30	42	0.8	0.2	\$22	\$27

* Merit cows that failed to wean at CBV but continued breeding in a daughter herd.



SIGNIFICANT SIRE LIST



Two year old Calvers



8 Calves or more

Breed Average EBVs for 2024 Born Calves (Brahman BREEDPLAN 6 June 2026)						
EBV	200 Day Wt (KG)	400 Day Wt (KG)	600 Day Wt (KG)	Scrotal Size (cm)	Days to Calving (Days)	LIVE EX \$ INDEX
	22	30	42	0.8	0.2	\$22

CBV Sire	H/P	AGE PUB	KG PUB	EBV 200	EBV 400	EBV 600	EBV MW	EBV SS	EBV DTC	LIVE EX \$	CPI \$	SIRE	DAM	D1 AGE 1st	D1 # CLVS	D1 ICI	D2 SIRE	D2 DAM	D2 AGE 1st	D2 # CLVS	D2 ICI	D3 SIRE	D3 DAM	D3 AGE 1st	D3 # CLVS	D3 ICI
20-6893				14	14	27	4	2.6	-23	97	46	13-1119	14-2151	3.1	6	364	10-8487	10-8074	2.9	3	412	06-3799	04-2355	2.3	16	368
20-7042	P	18	300	15	24	31	23	3.3	-13	69	40	10-8487	15-2678	3	5	375	10-8583	04-2492	2.9	10	377	01-9717	01-9977	2.9	13	372
20-7083		19	300	19	26	36	16	3.7	-17	85	49	13-1119	14-1743	3.1	5	390*	06-3770	07-5046	2.8	12	368	97-7507	03-1959	2.8	3	383
21-7379		23	226	9	20	24	22	3.1	-16	70	38	12-9885	05-3538	2.8	14	360	02-0571	02-1480	2.9	9	360	95-6722	95-M6414	3.1	9	365
21-7380				16	28	36	36	2.6	-11	64	45	12-9885	04-2819	2.8	15	362	00-9026	99-8882	2.9	8	361	96-7143	96-X7222	2.9	1	0
21-7382		19	244	21	37	46	49	3.7	-18	103	73	12-9926	09-7409	2.7	12	369	05-3086	03-1974	2.9	13	366	00-9010	00-8959	3.1	13	412
21-7391				16	28	30	20	3	-22	100	57	12-9926	05-3325	2.8	14	364	98-7856	99-8647	3	6	379	94-M6057	88-3085	2.7	16	370
21-7403	P	23	305	13	27	32	29	3.8	-26	116	65	12-9926	14-1674	3	5	363	08-6039	06-4337	2.7	6	362	02-0558	02-0887	3.2	5	355
21-7404		22	323	19	35	54	25	2.4	-22	122	86	15-2892	08-5966	2.9	13	374	04-2372	99-8809	2.8	12	364	95-B0036	93-5632	3	4	367
21-7407		20	250	29	29	49	41	3.7	-24	123	88	12-0159	16-3509	2.9	3	364	10-7981	08-5883	2	15	371	05-2889	05-3224	2.9	2	446
21-7434				18	42	57	41	2.2	-20	115	89	15-2892	05-3074	3	15	365	02-0556	02-0583	3	15	367	95-B0002	88-3085	2.7	16	370
21-7439		19	170	20	38	52	29	3	-27	140	100	15-2892	13-1048	3	6	356	03-1716	08-5966	2.9	13	374	04-2372	99-8809	2.8	12	364
21-7444				18	28	35	14	2.7	-26	116	66	15-2892	13-0980	3.1	10	358	08-5464	09-6712	3	14	405*	05-2889	02-0831	3	7	366
21-7457		20	212	12	28	34	32	2.2	-20	97	61	12-0159	13-0641	3	10	362	10-7865	10-8211	2.8	8	372	03-1716	94-6222	3	14	363
21-7466		16	244	25	34	46	37	3.7	-25	126	85	12-9926	13-0583	3.1	7	369	10-8495	10-8584	2.7	3	409	07-4363	05-3470	2.1	5	362
21-7468		19	248	18	27	31	13	2.4	-21	91	49	15-2892	09-6788	2.9	12	367	06-4269	06-4074	2.9	2	425	03-1563	03-1878	3	2	445
21-7504				14	25	27	13	4.2	-23	101	53	18-4605	18-4898	2.9	2	437	10-7848	13-1059	3	7	381	08-5464	09-6612	3	4	409
21-7517		19	185	17	24	34	27	3.8	-25	111	61	18-4759	18-4609	3	3	411	11-9017	05-3000	3	14	369	02-0847	02-0829	2.9	6	376
21-7531				12	29	40	37	2.9	-28	127	72	18-4760	18-4914	2.9	3	396*	11-9174	14-2231	3	7	367	10-8162	10-7983	3	10	408
21-7573		22	223	8	17	19	-13	3.1	-36	136	62	18-4888	18-4637	3	4	406	11-9017	09-7239	2.9	9	367	06-4813	06-3987	3	1	0
21-7582	P	22	203	14	17	18	3	3.1	-17	69	29	18-4607	18-4644	3	2	377	11-9017	09-6836	2.3	12	354	04-2674	03-1960	2.9	8	361
21-7599	P	22	276	9	23	34	17	3	-33	139	75	18-4760	18-4901	2.9	4	383	10-8162	05-2887	2.3	15	383	01-9719	01-B0489	2.6	8	371
21-7626		18	187	9	20	31	19	4.6	-24	108	58	18-4605	18-5165	2.8	1		12-0186	14-1952	3.1	8	368	09-7113	06-3669	3.1	8	368
21-7627		21	265	19	29	42	34	2.9	-20	99	61	18-6024	18-4741	2.9	3	359	10-8487	09-6548	3	8	364	06-3777	06-4834	2.7	3	417

* Merit cows that failed to wean at CBV but continued breeding in a daughter herd.



SIGNIFICANT SIRES LIST



Two year old Calvers



8 Calves or more

CBV Sire	H/P	AGE PUB	KG PUB	EBV 200	EBV 400	EBV 600	EBV MW	EBV SS	EBV DTC	LIVE EX\$	CPI \$	SIRE	DAM	D1 AGE 1st	D1 # CLVS	D1 ICI	D2 SIRE	D2 DAM	D2 AGE 1st	D2 # CLVS	D2 ICI	D3 SIRE	D3 DAM	D3 AGE 1st	D3 # CLVS	D3 ICI	
21-7640				14	27	33	18	2.9	-26	113	60	18-4596	18-4623	3.1	2	386	11-9017	10-7652	2.9	11	369	06-4269	05-3289	2.9	4	339	
21-7663	P	18	178	11	23	31	21	4.4	-19	92	53	18-5238	18-4647	3.1	3	395	11-9017	13-0641	3	10	362	10-7865	10-8211	2.8	8	372	
21-7716				7	15	18	-23	2.4	-27	105	47	12-0315	17-4418	2.7	5	299	11-8851	07-5297	2.7	13	370	04-2314	04-2753	3	6	362	
21-7737				18	208	5	15	3	-23	87	36	12-0315	17-3909	3	7	373	11-9473	05-3538	2.8	14	360	02-0571	02-1480	2.9	9	360	
21-7747																											
21-7747				18	218	25	33	49	40	107	74	16-3425	15-2559	3.1	5	350	09-6490	08-5883	2	15	371	05-2889	05-3224	2.9	2	446	
21-7754				18	217	19	21	40	26	92	59	16-3425	13-0765	3	10	368*	04-2637	08-6140	2.9	7	429*	04-2255	04-2453	3	9	364	
21-7761					5	11	11	-2	3.3	64	23	15-3250	11-9294	2.8	10	389	07-4385	07-4457	3	10	381	03-1580	99-8683	3.1	7	347	
21-7777				19	205	14	27	28	4	106	60	15-2892	11-8880	3	11	369	02-0943	05-3011	2.9	16	366	96-7143	01-9809	3.1	6	372	
21-7805																											
21-7805				17	190	20	33	43	50	86	57	18-4759	18-4951	3	2	376	11-9174	14-1774	3.1	5	378	09-7113	03-1607	3.3	9	354	
21-7812					4	10	14	-3	3.4	103	43	18-4897	18-4642	3.2	5	370	11-9017	10-8195	2.3	13	385	02-0556	99-8932	3	10	367	
21-7826					17	30	33	17	3.1	89	51	16-3756	14-1901	2.9	7	375*	09-6643	08-5610	3	6	383	05-2980	05-2958	3	5	384	
21-7855					9	16	23	-4	2.4	113	62	13-1060	17-3955	3.1	5	375	11-9473	03-1775	3.1	15	366	95-80036	98-8062	2.9	15	371	
21-7866					9	20	24	14	3.5	78	37	16-3756	17-4462	2.8	7	353	11-8867	11-8925	2.2	9	406*	05-2913	04-2336	3.1	14	371	
21-7883				17	192	20	32	42	22	153	86	17-4397	17-4227	2.9	3	429	10-8162	11-9087	2.9	5	389	05-2879	04-2819	2.8	15	362	
21-7921					15	26	38	29	2.9	86	51	13-0833	16-3751	2.8	6	367	10-8162	07-4462	3	7	375	03-1580	99-8338	2.3	13	363	
21-7929					18	30	36	24	3	89	54	13-0833	16-3795	2.8	6	376	11-8851	06-4214	3	8	371	01-9717	02-80874	3	13	435	
21-7947																											
21-7947				22	31	42	18	4.4	-26	126	79	18-4759	18-4910	2.9	4	408*	12-0148	14-1766	3.1	7	369	09-6643	06-3691	3	10	376	
21-7992					14	23	25	3	2.9	90	44	13-1119	08-6451	2.7	14	371	05-3167	05-2932	3.3	7	347	00-9189	95-6476	2.9	9	363	
21-7993				16	195	25	35	47	32	116	77	13-1119	16-3490	2.9	6	366	10-7981	08-5533	2.2	11	358	05-2980	05-3216	2.8	1	0	
21-7994	P				9	16	22	0	2.6	101	53	13-1060	17-4460	2.9	5	350	11-8867	11-9361	2.8	6	376	07-4385	07-5094	2.9	14	398	
21-8015																											
21-8015				13	18	24	-6	3.2	-28	113	53	16-3546	17-4427	2.8	3	398	11-8851	10-8085	3	12	366	04-2372	01-9802	2.3	7	415	
21-8029					18	26	42	24	3.4	105	64	13-1119	14-1952	3.1	8	368	09-7113	06-3669	3.1	8	368	02-0558	01-9799	2.3	7	413	
21-8049				19	215	13	19	23	9	91	40	16-3401	17-4486	2.9	3	370	11-8851	08-5535	3	10	382	04-2637	01-9831	3	10	365	
21-8090	P				18	29	36	31	3.3	117	73	15-2835	17-4140	3	3	379	14-1580	14-2006	3.1	7	362	08-5464	07-4457	3	10	381	

Breed Average EBVs for 2024 Born Calves (Brahman BREEDPLAN 6 June 2026)						
200 Day Wt (KG)	400 Day Wt (KG)	600 Day Wt (KG)	Scrotal Size (cm)	Days to Calving (Days)	LIVE EX \$ INDEX	CEN P I \$ INDEX
EBV 22	30	42	0.8	0.2	\$22	\$27

* Merit cows that failed to wean at CBV but continued breeding in a daughter herd.



SIGNIFICANT SIRES LIST



Two year old Calvers



8 Calves or more

CBV Sire	H/P	AGE PUB	KG PUB	EBV 200	EBV 400	EBV 600	EBV MW	EBV SS	EBV DTC	LIVE EX \$	CPI \$	SIRE	DAM	D1 AGE 1st	D1 # CLVS	D1 ICI	D2 SIRE	D2 DAM	D2 AGE 1st	D2 # CLVS	D2 ICI	D3 SIRE	D3 DAM	D3 AGE 1st	D3 # CLVS	D3 ICI
21-8094				7	20	19	10	3.2	-31	120	57	15-2835	17-4493	2.9	3	387	11-8851	08-6402	2.7	13	371	00-9189	01-9971	2.9	6	382
21-8106				18	29	31	0	3.5	-20	89	49	17-4481	17-4506	2.8	2	419	12-0186	13-1235	3.1	7	368	05-2889	99-8449	2.9	17	390
21-8135		19	267	10	10	19	-12	3.2	-22	86	37	12-0186	16-4023	2.7	6	384	10-8560	11-9344	2.8	8	418*	07-4385	07-4447	3	9	373
21-8166				10	20	23	-3	2.7	-28	107	46	10-8162	15-3060	2.9	4	388	11-8851	09-6983	2.9	4	403	06-3777	06-4303	2.8	10	367
21-8184				18	31	41	39	3.9	-14	84	59	10-7981	15-2678	3	5	375	10-8583	04-2492	2.9	10	377	01-9717	01-9977	2.9	13	372
21-8238				15	16	28	4	2	-30	121	62	12-0050	16-3418	2.4	9	347	11-9473	10-8195	2.3	13	385	02-0556	99-8932	3	10	367
21-8240				16	24	34	13	3	-25	113	65	10-7914	16-3784	2.1	4	359	10-8162	11-9395	2.9	9	403*	07-5005	06-4905	2.8	12	371
21-8276		18	205	8	14	18	-7	3	-29	115	54	10-7914	14-1813	3.1	5	376	11-8851	11-9462	2.8	2	398	07-4929	07-5297	2.7	13	370
21-8283				2	10	20	0	2.7	-22	85	38	12-0186	15-2636	3	5	389	09-6643	03-1782	3	13	395	97-7304	97-7514	2.9	9	369
21-8290				14	24	32	19	3.5	-21	97	60	13-1074	12-9989	3.1	7	381	09-6547	09-7185	2.8	10	415*	02-0556	99-8450	2.9	8	375
21-8291				13	27	40	31	2.7	-23	107	64	10-8162	15-2806	3	6	366	09-6547	10-8211	2.8	8	372	03-1716	94-6222	3	14	363
21-8297		19	248	13	26	35	32	3.4	-27	117	59	10-8162	10-7929	3	10	376	07-4385	07-4729	2.9	13	374	04-2372	04-2621	2.9	3	376
21-8323		18	284	10	22	26	13	2.2	-18	75	30	10-8162	12-0418	3.8	7	385	06-4928	07-4779	2.9	6	385	00-9092	03-2204	2.9	2	337
21-8343		19	270	14	22	26	11	2.7	-18	81	42	19-5395	19-10262	2.2	2	364	14-1625	14-2173	3.8	5	385	10-8487	10-8186	2.9	3	426
21-8348				17	37	40	5	2.7	-32	146	90	15-2892	04-2355	2.3	16	368	01-9719	01-9779	3	6	370	97-7365	98-7842	2.9	8	369
21-G0521		20	292	5	13	13	10	1	-19	70	29	09-6486	07-5370	2.6	14	369	02-0556	01-9809	3.1	6	372	97-7304	96-7017	2.8	4	352
21-G0558		15	254	8	16	14	0	2.9	-16	61	26	09-6486	14-G0019	2.8	7	368	04-2372	09-7528	2.7	12	370	03-1563	05-2956	3	8	385
21-G0562		15	293	15	28	33	43	2.6	-13	73	50	09-6486	09-7039	2.9	12	367	06-3639	06-4149	2.9	1		03-1639	03-2102	2.9	3	377
21-V1037		20	308	7	12	12	-30	2.3	-37	133	56	14-1585	12-0063	3.2	9	398*	05-2889	04-2355	2.3	16	368	01-9719	01-9779	3	6	370
21-W0344		18	212	23	29	39	23	2.9	-15	78	49	13-1119	18-W0231	2.3	2	418	10-7981	01-0043	3.1	15	384*	96-7085	88-2799	2.9	13	366
22-8754	P	15	162	12	28	32	33	4.6	-30	131	72	19-5588	19-5436	3	2	416	14-1541	15-2528	3	3	363	10-8487	11-9118	2.7	3	476
22-8787		15	186	17	36	43	20	3.4	-18	97	66	19-5351	19-5435	2.9	2	440	11-8891	07-5436	2.7	16	367	05-0000	05-2919	2.2	3	375
22-8793	P	15	183	21	28	37	25	4.2	-21	101	58	19-5632	19-5562	2.9	2	435	11-9473	14-1630	3.3	7	352	06-3770	07-5067	2.8	5	368
22-8804		17	109	21	31	42	29	2.8	-17	88	57	19-5351	19-5523	2.9	3	425	11-8891	13-0779	3.1	6	382	07-4582	09-6502	3	3	388

Breed Average EBVs for 2024 Born Calves (Brahman BREEDPLAN 6 June 2026)							
EBV	200 Day Wt (KG)	400 Day Wt (KG)	600 Day Wt (KG)	Scrotal Size (cm)	Days to Calving (Days)	LIVE EX \$ INDEX	CEN P I \$ INDEX
	22	30	42	0.8	0.2	\$22	\$27

* Merit cows that failed to wean at CBV but continued breeding in a daughter herd.



SIGNIFICANT SIRE LIST



Two year old Calvers 8 Calves or more

Breed Average EBVs for 2024 Born Calves (Brahman BREEDPLAN 6 June 2026)						
EBV	200 Day Wt (KG)	400 Day Wt (KG)	600 Day Wt (KG)	Scrotal Size (cm)	Days to Calving (Days)	LIVE EX \$ INDEX
	22	30	42	0.8	0.2	\$22

CBV Sire	H/P	AGE PUB	KG PUB	EBV 200	EBV 400	EBV 600	EBV MW	EBV SS	EBV DTC	LIVE EX \$	CPI \$	SIRE	DAM	D1 AGE 1st	D1 # CLVS	D1 ICI	D2 SIRE	D2 DAM	D2 AGE 1st	D2 # CLVS	D2 ICI	D3 SIRE	D3 DAM	D3 AGE 1st	D3 # CLVS	D3 ICI	
22-8805	P	17	107	17	22	31	17	3.5	-20	90	49	19-5504	19-5429	3	3	421	11-9473	10-7884	2.4	12	389	07-4381	07-5067	2.8	5	368	
22-8815		21	230	15	29	40	30	3.3	-18	92	57	19-G0344	19-5437	3	3	426	11-8891	06-3678	3	14	366	02-1002	96-6997	2.8	10	359	
22-8856		15	173	11	24	43	30	4.6	-29	137	86	13-1074	17-4230	2.8	6	364	10-8087	09-6927	2.9	12	412	06-3670	06-3698	3.3	3	406	
22-8869	P	22	295	12	20	26	21	2.8	-14	63	28	16-3756	13-1358	2.9	9	358	06-3770	08-5530	3.1	4	388	04-2637	99-8450	2.9	8	375	
22-8873		21	234	12	19	25	23	2.7	-22	101	62	18-5175	18-4577	3.1	4	352	15-2787	15-2610	2.9	6	366	10-8495	11-8819	3	9	419*	
22-8891	P	20	253	14	30	41	52	2.1	-19	104	73	12-0082	13-0851	3	9	370	10-7920	08-5927	2.8	4	402	02-0556	03-1967	2.9	8	379	
22-8900		20	252	13	20	27	15	2.8	-18	83	50	09-6486	14-2047	3.1	7	355	09-7113	08-6174	2.7	6	382	05-2879	05-3181	3	4	368	
22-8929	P			10	15	19	9	1.8	-11	51	23	12-0082	16-3395	3	6	367	10-8487	07-5396	2.8	11	363	02-0556	04-2256	2.3	15	465*	
22-8936		22	311	13	21	29	8	2.8	-18	90	61	09-6486	17-B3945	3	5	374	11-B1115	08-B5823	3	11	402	02-B1322	02-B0850	3	11	446*	
22-9083	P	15	302	22	33	44	34	2.9	-18	94	57	16-3478	05-2887	2.3	15	383	01-9719	01-B0489	2.6	8	371	97-B7669	P95-0044	2.4	14	372	
22-9098		19	266	20	24	39	22	4.4	-25	117	71	19-5632	19-5554	3	3	360	11-9473	10-8170	2.9	11	370	06-3799	06-4115	2.9	3	380	
22-9104		21	252	16	22	32	25	3.1	-20	93	56	09-6486	13-0980	3.1	10	358	08-5464	09-6712	3	14	405*	05-2889	02-0831	3	7	366	
22-9146																											
22-9172		20	209	14	30	41	39	3.7	-20	103	71	13-1074	11-8701	2.9	12	368	08-5948	08-5633	3.1	4	362	04-2252	02-1434	3	12	365	
22-9175		20	201	17	24	34	29	2.8	-19	91	58	09-6486	10-7884	2.4	12	389	07-4381	07-5067	2.8	5	368	03-1637	02-0595	3.2	3	363	
22-9191		19	204	11	21	29	26	4.8	-25	112	65	13-1074	17-4115	2.9	7	363	11-9473	09-6653	3	10	380	03-1557	01-B0221	2.8	10	377	
22-9201		20	248	27	35	50	45	2.8	-21	114	83	19-5734	19-5473	3	3	362	16-3468	16-3531	2.9	6	374	13-0920	13-0787	3.1	11	360	
22-9216		21	243	21	30	36	21	4	-15	79	51	19-5748	19-5877	2.9	3	352	14-1580	15-3232	2.8	4	386	10-7981	08-5841	3	6	375	
22-9230				19	31	45	28	2.4	-20	104	72	19-5406	19-5551	3	3	364	11-8891	07-4688	3	13	369	03-1563	96-7138	2.6	12	365	
22-9234	P	19	244	18	29	38	17	3.8	-25	115	69	19-5371	19-5624	2.9	3	364	16-3406	16-3507	3.1	3	531*	10-7981	07-5370	2.6	14	369	
22-9238		19	213	10	20	20	4	2.6	-16	64	23	19-5905	19-5965	2.9	3	391	13-0653	14-2381	3	5	374	04-2517	08-6031	2.9	9	367	
22-9465				18	25	37	32	2.9	-25	115	66	18-4897	18-4893	3	6	374	10-8162	09-7289	2.8	11	402*	05-2879	05-3068	3.2	13	357*	
22-9472				18	33	50	60	2	-13	87	68	13-0831	13-0757	3.1	11	363	04-2637	08-B5823	3	11	402*	02-B1322	02-B0850	3	11	446*	
22-9489		20	248	31	34	45	31	3.7	-21	106	72	18-4759	18-4660	3	4	397	11-9017	05-3011	2.9	16	366	96-7143	01-9809	3.1	6	372	

* Merit cows that failed to wean at CBV but continued breeding in a daughter herd.



SIGNIFICANT SIRES LIST



Two year old Calvers



8 Calves or more

CBV Sire	H/P	AGE PUB	KG PUB	EBV 200	EBV 400	EBV 600	EBV MW	EBV SS	EBV DTC	LIVE EX \$	CPI \$	SIRE	DAM	D1 AGE 1st	D1 # CLVS	D1 ICI	D2 SIRE	D2 DAM	D2 AGE 1st	D2 # CLVS	D2 ICI	D3 SIRE	D3 DAM	D3 AGE 1st	D3 # CLVS	D3 ICI
22-9490	P	20	255	10	25	31	5	4.2	-24	108	58	18-4759	18-4901	2.9	4	383	10-8162	05-2887	2.3	15	383	01-9719	01-80489	2.6	8	371
22-9493		19	243	22	38	44	4	5.3	-27	131	76	18-4596	18-4947	2.9	2	416	10-8487	09-6709	3	12	366	06-3670	06-3912	2.9	1	0
22-9544		20	255	18	35	45	26	3.9	-32	151	99	18-4760	18-4910	2.9	4	408	12-0148	14-1766	3.1	7	369	09-6643	06-3691	3	10	376
22-9582					15	24	31	3	-16	77	45	18-5273	18-4899	2.9	3	390	10-7848	03-2028	3.2	14	358	95-6276	96-7202	2.7	7	366
22-9596					22	36	54	3.2	-16	102	76	19-6067	19-5402	3.1	1		11-9017	13-0718	3.2	6	351	07-4715	06-3982	3	9	418*
22-9612		19	230	17	33	40	0	4.7	-25	120	74	19-5351	19-5908	2.9	3	379	13-1074	15-2785	3.1	4	480*	09-7256	08-6031	2.9	9	367
22-9630	P	20	262	15	29	35	19	4.1	-20	96	55	19-5394	19-5891	2.9	3	380	13-0653	09-7346	2.8	9	381	02-81322	05-3462	2.9	4	377
22-9770					25	26	41	3.4	-19	96	58	16-3478	16-3531	2.9	6	374	13-0920	13-0787	3.1	11	360	05-2889	09-6914	2.9	6	388
22-9794		19	289	21	35	44	39	3.3	-16	87	61	13-0968	16-3490	2.9	6	366	10-7981	08-5533	2.2	11	358	05-2980	05-3216	2.8	1	0
22-9862					19	30	37	3.2	-24	116	72	19-5302	19-5580	3.2	3	351	11-9017	04-2355	2.3	16	368	01-9719	01-9779	3	6	370
22-9903		17	284	10	25	33	16	3.7	-20	95	56	17-4445	17-3905	2.9	3	429	10-7848	13-0641	3	10	362	10-7865	10-8211	2.8	8	372
22-0007		21	245	13	23	30	12	4.7	-27	119	70	13-1074	16-3410	3.1	6	362	10-8487	08-5802	2.9	12	366	03-1563	02-0954	2.9	12	376
22-G0676		15	193	20	32	44	26	3.1	-22	113	76	15-3250	06-4910	2.7	15	391*	04-2372	04-2355	2.3	16	368	01-9719	01-9779	3	6	370
22-G0711		19	338	11	18	19	7	2.3	-14	59	29	09-6486	14-G0019	2.8	7	368	04-2372	09-7528	2.7	12	370*	03-1563	05-2956	3	8	385
22-V1059	P	16	318	20	32	37	29	2.2	-17	90	59	18-4607	12-9973	3.3	10	395*	09-6647	09-N6469	3	4	392	99912	06-N3646	3	1	0
22-W0351		20	316	23	32	46	30	3	-20	103	68	19-5380	19-W0242	3	5	371	10-8162	14-2349	3	5	448*	10-8495	09-6675	3	5	398
22-W0353		21	275	1	12	9	-18	3.1	-21	74	27	19-5865	19-W0240	3.1	3	364	10-7865	01-0043	3.1	15	384*	03-1716	03-1974	2.9	13	366
23-0277		21	285	19	30	47	28	3.7	-23	123	87	15-2835	13-0765	3	10	368*	04-2637	08-6140	2.9	7	429*	04-2255	04-2453	3	9	364
23-0281		17	236	23	39	47	33	4	-36	168	102	15-2835	17-4418	2.7	5	299	11-8851	07-5297	2.7	13	370	04-2314	04-2753	3	6	362
23-0288	P	22	336	15	27	35	32	3.1	-35	155	94	15-2835	14-2047	3.1	7	355	09-7113	08-6174	2.7	6	382	05-2879	05-3181	3	4	368
23-0290	P	17	155	12	12	13	10	4.2	-32	120	52	15-2835	18-5172	2.9	4	347	10-8487	13-1472	3	7	369	09-7113	09-7578	3	2	402
23-0298		21	259	18	30	40	36	3.9	-26	126	76	12-9926	15-2514	3.2	9	355	10-8487	11-8791	2.8	3	458	08-5652	08-6245	2.7	13	374
23-0302	P	21	267	14	25	30	42	3	-22	95	47	15-2835	13-1358	2.9	9	358	06-3770	08-5530	3.1	4	388	04-2637	99-8450	2.9	8	375
23-0305		17	196	14	28	35	26	2.7	-25	117	68	12-0159	13-0641	3	10	362	10-7865	10-8211	2.8	8	372	03-1716	94-6222	3	14	363

Breed Average EBVs for 2024 Born Calves (Brahman BREEDPLAN 6 June 2026)						
200 Day Wt (KG)	400 Day Wt (KG)	600 Day Wt (KG)	Scrotal Size (cm)	Days to Calving (Days)	LIVE EX \$ INDEX	CEN P I \$ INDEX
EBV 22	30	42	0.8	0.2	\$22	\$27

* Merit cows that failed to wean at CBV but continued breeding in a daughter herd.



SIGNIFICANT SIRE LIST



Two year old Calvers



8 Calves or more

Breed Average EBVs for 2024 Born Calves (Brahman BREEDPLAN 6 June 2026)						
200 Day Wt (KG)	400 Day Wt (KG)	600 Day Wt (KG)	Scrotal Size (cm)	Days to Calving (Days)	LIVE EX \$ INDEX	CEN P I \$ INDEX
EBV 22	30	42	0.8	0.2	\$22	\$27

CBV Sire	H/P	AGE PUB	KG PUB	EBV 200	EBV 400	EBV 600	EBV MW	EBV SS	EBV DTC	LIVE EX \$	CPI \$	SIRE	DAM	D1 AGE 1st	D1 # CLVS	D1 ICI	D2 SIRE	D2 DAM	D2 AGE 1st	D2 # CLVS	D2 ICI	D3 SIRE	D3 DAM	D3 AGE 1st	D3 # CLVS	D3 ICI	
23-0346	P	21	248	8	26	29	-4	4.6	-36	151	81	20-6216	20-6236	3	2	342	17-4318	17-3920	3	7	366	10-8487	07-4729	2.9	13	374	
23-0355		21	307	20	34	42	4	5.3	-34	151	89	20-6592	20-6559	2.8	2	435	13-1074	15-3056	2.8	4	387	10-8225	11-8872	3	2	429	
23-0414		20	263	19	33	48	47	3.4	-25	121	74	20-6221	20-6824	2.8	2	402	13-1119	14-1904	3.2	8	367	08-5464	09-6929	2.9	5	397	
23-0504			229	15	28	37	16	2.6	-33	143	76	18-4733	18-R3254	2.4	4	466	04-2372	RBS2641	2.1	17	354	07-4715	RBS1743	2.1	16	380	
23-0507		22	213	8	19	13	-32	2.9	-30	112	49	18-4733	11-8880	3	11	369	02-0943	05-3011	2.9	16	366	96-7143	01-9809	3.1	6	372	
23-0516			239	20	29	43	22	4.1	-25	119	70	18-4759	17-4255	2.9	5	361	14-1540	14-2151	3.1	6	364	10-8487	10-8074	2.9	3	412	
23-0520	P	20	252	21	31	43	24	4.7	-23	112	66	18-4759	18-4611	3.1	6	373	10-8487	11-8715	2.8	13	373	08-5626	08-5850	2.9	11	412*	
23-0539		20	202	10	18	26	19	4.5	-20	90	47	19-6025	19-5378	3	5	373	11-9473	05-3538	2.8	14	360	02-0571	02-1480	2.9	9	360	
23-0553		22	328	10	24	26	0	2.7	-36	142	68	10-8162	17-4110	2.9	5	376	11-8851	08-6245	2.7	13	374	02-0612	04-2256	2.3	15	465*	
23-0559		20	225	13	28	45	37	4.5	-31	150	97	16-3546	08-5883	2	15	371	05-2889	05-3224	2.9	2	446	99-8379	01-0134	2.9	10	374	
23-0682		15	199	27	46	65	62	4.3	-28	151	106	18-4759	18-4708	2.9	4	375	15-2997	15-2636	3	5	389	09-6643	03-1782	3	13	395*	
23-0684	P	20	224	16	27	30	-10	3.8	-27	116	61	19-5493	19-5388	3	3	406	11-9473	05-3011	2.9	16	366	96-7143	01-9809	3.1	6	372	
23-0761		20	270	24	38	53	37	3.8	-29	144	96	19-5774	19-5606	2.9	3	368	16-3434	16-3525	3	6	366	10-7981	11-8908	2.8	11	379	
23-0797		20	240	17	26	37	25	3.5	-21	97	54	19-5344	19-5360	3	3	354	16-3510	16-3462	2.9	3	360	13-0419	13-0838	3	8	431*	
23-0811		21	319	22	34	46	42	3.6	-24	117	70	19-5964	19-5665	2.93	3	370	09-6490	13-1071	3.2	7	359	02-81322	03-1654	3	14	391*	
23-0819			225	22	44	55	40	2.6	-25	130	89	14-1542	16-3751	2.8	6	367	10-8162	07-4462	3	7	375	03-1580	99-8338	2.3	13	363	
23-0826		21	291	24	32	40	16	4	-24	109	60	13-1119	17-3909	3	7	373	11-9473	05-3538	2.8	14	360	02-0571	02-1480	2.9	9	360	
23-0828		19	268	20	37	50	33	3.6	-25	127	83	14-1542	17-4323	2.9	7	355	11-9476	11-9332	4	6	375	05-3066	04-2332	3.2	7	370	
23-0830		20	268	30	46	61	48	4.5	-30	158	113	18-4759	18-4766	2.8	4	378	10-7848	13-1048	3	6	356	03-1716	08-5966	2.9	13	374	
23-0875		21	225	16	29	31	8	2.7	-25	111	59	18-4897	18-4985	2.8	4	380	11-8851	12-0418	3.8	7	385	06-4928	07-4779	2.9	6	385	
23-0877																											
23-0885	P		195	13	20	22	8	3.3	-32	125	54	16-3546	16-3519	3	6	370	11-9070	03-1775	3.1	15	366	95-0036	98-8062	2.9	15	371	
23-1161		14	221	22	32	41	26	3.8	-22	110	70	19-5393	19-5921	2.9	3	383	14-1580	15-2752	2.9	4	385	09-6547	09-6548	3	8	364	
23-1200		14	164	16	23	26	-17	3.7	-28	113	54	13-1119	16-3381	3	7	391	10-8487	05-3325	2.8	14	364	98-7856	99-8647	3	6	379	

* Merit cows that failed to wean at CBV but continued breeding in a daughter herd.



SIGNIFICANT SIRES LIST

Two year old Calvers

8 Calves or more

Breed Average EBVs for 2024 Born Calves (Brahman BREEDPLAN 6 June 2026)						
EBV	200 Day Wt (KG)	400 Day Wt (KG)	600 Day Wt (KG)	Scrotal Size (cm)	Days to Calving (Days)	LIVE EX \$ INDEX
	22	30	42	0.8	0.2	\$22

CBV Sire	H/P	AGE PUB	KG PUB	EBV 200	EBV 400	EBV 600	EBV MW	EBV SS	EBV DTC	LIVE EX \$	CPI \$	SIRE	DAM	D1 AGE 1st	D1 # CLVS	D1 ICI	D2 SIRE	D2 DAM	D2 AGE 1st	D2 # CLVS	D2 ICI	D3 SIRE	D3 DAM	D3 AGE 1st	D3 # CLVS	D3 ICI
23-1203		20	274	23	40	49	2	3.9	-22	117	81	14-1542	16-3450	2.9	5	384	13-1143	13-1048	3	6	356	03-1716	08-5966	2.9	13	374
23-1232			222	13	25	27	30	2.2	-21	93	54	18-4595	13-0947	3.1	8	375	03-1716	08-6154	2.9	11	371	05-2879	05-3521	2.9	9	374
23-1266	P	18	220	23	31	44	51	3.4	-18	95	65	19-5692	19-5455	3.1	3	384	11-9017	11-8701	2.9	12	368	08-5948	08-5633	3.1	4	363
23-1274			300	26	39	48	29	3.1	-20	99	64	18-4595	17-4531	2.8	6	370	14-1542	14-2175	3.1	4	368	07-4564	10-8260	3	7	355
23-1325		18	216	2	9	9	-36	3.5	-21	77	31	20-6380	20-6976	3	1	0	14-1580	09-6872	3	10	375	02-0578	02-0949	3.1	13	368
23-1386				13	23	32	27	4.1	-22	104	55	16-3506	19-10260	4	2	347	14-1659	13-1079	3.1	7	415*	08-5464	09-7561	2.7	4	413
24-1441		21	330	15	26	43	42	4.2	-27	128	75	19-60344	13-0980	3.1	10	358	08-5464	09-6712	3	14	405*	05-2889	02-0831	3	7	366
24-1468	P	23	312	15	16	26	22	2.7	-19	83	46	18-4607	17-4323	2.9	7	355	11-9476	11-9332	4	6	375	05-3066	04-2332	3.2	7	369
24-1469		23	293	20	31	42	19	2.9	-28	132	86	15-2892	17-4230	2.8	6	364	10-8087	09-6927	2.9	12	411	06-3670	06-3698	3.3	3	406
24-1472		23	314	10	27	34	5	5.1	-43	180	102	20-6592	20-6109	2.4	3	464	13-0831	14-1760	3.2	5	341	09-7125	08-N5957	2.9	12	368
24-1475		23	329	14	17	26	6	1.5	-21	94	54	15-2892	18-4617	3	5	381	10-8487	13-0765	3	10	368*	04-2637	08-6140	2.9	7	429*
24-1479				21	29	35	26	1.9	-18	85	54	15-2892	19-5422	3.1	4	355	12-9700	15-2918R	3	8	372	03-1716	RBS2629	2.8	6	370
24-1546		22	276	22	36	50	34	3.6	-29	143	88	20-6790	20-6581	3	3	343	13-1074	04-2355	2.3	16	367	01-9719	01-9779	3	6	370
24-1549	P	24	319	22	41	60	53	4.5	-35	170	106	20-6790	20-6236	3	3	354	17-4318	17-3920	3	7	366	10-8487	07-4729	2.9	13	374
24-1553		23	293	19	33	33	30	3.4	-23	108	61	19-5493	16-3487	3	7	357	99912	05-3306	2.8	17	365	01-9900	94-6015	3	15	366
24-1577				11	26	28	40	2.7	-25	109	63	15-2895	13-0641	3	10	362	10-7865	10-8211	2.8	8	372	03-1716	94-6222	3	14	362
24-1669	P			25	40	52	60	2.5	-22	117	86	15-2835	18-5126	2.8	5	384	13-0635	14-1989	3.2	7	372	08-5464	08-6298	2.8	11	405*
24-1690				18	28	43	21	3	-21	105	66	21-7404	20-6542	2.8	3	406	13-1074	05-2935	2.2	15	365	00-9254	01-0269	2.7	17	387
24-1755	P	21	300	18	38	45	60	4.5	-32	155	98	15-2835	19-6021	2.7	4	384	12-9926	15-2700	3	4	379	06-3770	04-2623	2.8	14	392
24-1788				22	37	41	25	4.4	-21	107	64	20-6179	20-6195	3	3	406	13-0831	05-3011	2.9	16	366	96-7143	01-9809	3.1	6	372
24-1803		23	281	8	18	19	11	2.6	-20	83	41	19-5369	19-5881	2.8	4	376	13-0968	09-6499	3	10	379	02-0612	98-T8158	1.8	12	359
24-1905				14	24	38	13	3.3	-39	166	92	12-0050	21-7851	2.9	2	406	17-4397	17-4330	2.7	6	376	10-7865	09-7153	2.9	9	378
24-1949	P	21	267	8	8	14	-2	2.9	-31	116	50	19-5547	16-3418	2.4	9	347	11-9473	10-8195	2.3	13	385	02-0556	99-8932	3	10	367
24-1953				15	18	30	4	2.6	-18	82	42	18-4796	17-4111	3	6	385	10-7848	05-3234	2.8	13	368	99-88392	97-7278	3	9	360

* Merit cows that failed to wean at CBV but continued breeding in a daughter herd.



SIGNIFICANT SIRES LIST



Two year old Calvers



8 Calves or more

Breed Average EBVs for 2024 Born Calves (Brahman BREEDPLAN 6 June 2026)						
200 Day Wt (KG)	400 Day Wt (KG)	600 Day Wt (KG)	Scrotal Size (cm)	Days to Calving (Days)	LIVE EX \$ INDEX	CEN P I \$ INDEX
EBV 22	30	42	0.8	0.2	\$22	\$27

CBV Sire	H/P	AGE PUB	KG PUB	EBV 200	EBV 400	EBV 600	EBV MW	EBV SS	EBV DTC	LIVE EX \$	CPI \$	SIRE	DAM	D1 AGE 1st	D1 # CLVS	D1 ICI	D2 SIRE	D2 DAM	D2 AGE 1st	D2 # CLVS	D2 ICI	D3 SIRE	D3 DAM	D3 AGE 1st	D3 # CLVS	D3 ICI
24-1966				20	30	51	37	3.4	-22	120	88	19-5774	11-8701	2.9	12	368	08-5948	08-5633	3.1	4	362	04-2252	02-1434	3	12	365
24-2192		20	246	8	15	23	8	3.6	-28	112	46	18-4796	17-3953	2.9	6	373	11-8851	09-7464	2.8	14	370	07-0000	07-4796	2.1	3	392
24-2204		20	306	22	32	46	33	3.2	-21	112	82	18-4897	16-4010	2.7	8	372	11-9473	11-8778	3	12	398*	08-N5600	08-5955	2.9	15	371
24-2225		23	285	21	33	42	33	3.3	-24	118	78	21-7466	20-6958	2.9	3	324	12-9885	15-2804	3	4	384	09-6547	07-4532	3	10	377
24-2309		19	288	13	22	22	-2	4	-21	92	52	19-5369	18-4732	2.9	5	391	11-8895	09-6808	2.9	10	365	06-4900	06-3909	3	3	421
24-2345		19	300	11	23	29	9	5.2	-32	136	67	18-4796	18-4642	3.2	5	370	11-9017	10-8195	2.3	13	385	02-0556	99-8932	3	10	367
24-2380				25	35	57	41	2.3	-17	104	76	19-5344	10-8173	2.9	13	371	02-0556	05-3325	2.8	14	363	98-7856	99-8647	3	6	379
24-2419				18	29	44	37	5.1	-25	121	71	16-3510	08-5955	2.9	15	371	04-2372	99-8602	2.8	12	375	95-6276	92-4921	3	13	357
24-2461	P			21	32	40	45	3.5	-23	110	65	21-7805	21-7543	3.1	2	383	18-4760	18-4673	3	4	431*	11-9017	02-0574	3.1	14	361
24-2488		20	256	12	18	19	-11	2.2	-17	70	30	19-5905	17-4531	2.8	6	370	14-1542	14-2175	3.1	4	368	07-4564	10-8260	3	7	355
24-G1001				19	24	26	9	1.4	-21	85	40	18-4636	17-G0157	3.2	5	332	05-2889	06-4910	2.7	15	391*	04-2372	04-2355	2.3	16	367
25-2644		17	201	14	21	32	17	3.6	-21	98	55	18-4897	15-2542	3	10	366	10-8487	11-8715	2.8	13	373	08-5626	08-5850	2.9	11	412*
25-2645		18	252	17	24	30	27	2.6	-18	82	46	21-7777	16-3746	2.8	8	358	10-8487	09-7033	3.1	5	370	05-2879	96-6797	2.9	12	372
25-2646		18	234	8	15	15	-7	3.1	-27	104	47	18-4897	12-0155	3.1	12	362	05-2889	04-2283	3.1	7	368	01-9719	01-0381	2.7	5	373
25-2649	P	16	217	23	35	42	41	3.8	-29	135	83	21-7883	17-4395	2.9	7	352	12-0159	13-1027	3.1	5	377	03-1716	08-6298	2.8	11	405*
25-2658	P	16	190	21	24	33	16	2.9	-26	112	60	17-G0196	15-2514	3.2	9	355	10-8487	11-8791	2.8	3	458	08-5652	08-6245	2.7	13	374
25-2661	P	18	224	11	22	29	2	4.1	-33	140	75	18-4897	20-6236	3	4	352	17-4318	17-3920	3	7	366	10-8487	07-4729	2.9	13	374
25-2666		21	304	16	26	39	27	2.5	-25	117	71	20-6590	13-0787	3.1	11	360	05-2889	09-6914	2.9	7	362	03-1716	03-1839	3	13	371
25-2670		17	208	11	23	25	9	2.4	-23	95	49	21-7777	20-6120	2.4	4	439	11-9017	10-8195	2.3	13	385	02-0556	99-8932	3	10	367
25-2683		18	225	17	18	27	16	2.5	-23	97	48	18-4897	16-3492	3.1	8	353	11-9070	08-6245	2.7	13	374	02-0612	04-2256	2.3	15	465*
25-2694		22	234	11	18	14	-11	3.1	-30	109	43	21-7883	19-5337	3	5	367	16-3468	16-3381	3	7	391	10-8487	05-3325	2.8	14	364
25-2703	P	18	271	27	42	58	48	2.6	-20	114	87	21-7777	15-2798	3	9	354	10-8583	07-5447	2.6	9	376	05-0000	05-3332	2.1	1	0
25-2714		17	220	16	23	31	26	4.3	-30	132	75	15-2835	17-4115	2.9	7	363	11-9473	09-6653	3	10	380	03-1557	01-B0221	2.8	10	377
25-2719		20	273	14	26	24	10	2.5	-27	111	54	17-G0196	19-5443	3	5	366	11-9473	10-8431	3	10	365	07-4658	07-5404	2.8	2	404

* Merit cows that failed to wean at CBV but continued breeding in a daughter herd.



SIGNIFICANT SIRES LIST



Two year old Calvers



8 Calves or more

Breed Average EBVs for 2024 Born Calves (Brahman BREEDPLAN 6 June 2026)						
EBV	200 Day Wt (KG)	400 Day Wt (KG)	600 Day Wt (KG)	Scrotal Size (cm)	Days to Calving (Days)	LIVE EX \$ INDEX
	22	30	42	0.8	0.2	\$22
						\$27

CBV Sire	H/P	AGE PUB	KG PUB	EBV 200	EBV 400	EBV 600	EBV MW	EBV SS	EBV DTC	LIVE EX \$	CPI \$	SIRE	DAM	D1 AGE 1st	D1 # CLVS	D1 ICI	D2 SIRE	D2 DAM	D2 AGE 1st	D2 # CLVS	D2 ICI	D3 SIRE	D3 DAM	D3 AGE 1st	D3 # CLVS	D3 ICI
25-2737		18	212	11	23	34	14	2.9	-28	124	71	18-4596	17-4323	2.9	7	355	11-9476	11-9332	4	6	375	05-3066	04-2332	3.2	7	370
25-2764		21	254	9	12	18	-7	3	-28	109	52	18-4897	16-3418	2.4	9	347	11-9473	10-8195	2.3	13	385	02-0556	99-8932	3	10	367
25-2793		21	310	17	37	50	45	2.8	-24	128	91	22-8891	21-7602	3.1	3	352	18-4594	18-4766	2.8	6	376	10-7848	13-1048	3	6	356
25-2800	P	21	292	15	28	39	23	3.2	-27	128	79	21-7599	19-5594	2.9	5	363	11-9473	11-9159	2.9	9	367	05-3027	03-1611	2.2	10	366
25-2807	P	16	176	14	23	32	4	3.7	-34	143	75	17-4397	20-6938	2.7	4	382	13-0920	16-3784	2.1	4	359	10-8162	11-9395	2.9	9	403*
25-2820		14	181	18	31	34	17	3	-26	117	68	21-7391	20-6205	2.3	5	331	17-60196	17-4238	2.8	7	375	12-0050	13-0757	3.1	11	363
25-2908		15	196	15	28	34	13	4.7	-29	129	74	22-0007	21-7538	3	3	406	18-4595	18-4665	3	6	361	11-9017	08-5955	2.9	15	371
25-2947				14	20	26	0	2.3	-26	111	60	18-4897	17-4121	3	7	367	11-8851	08-6387	2.7	12	364	03-1728	03-1628	3.1	4	379
25-3017		15	201	23	40	53	30	4.7	-26	134	88	22-9493	21-7691	3.1	2	391	18-4907	18-4738	2.9	6	376	11-8895	06-3999	2.9	14	370
25-3041		20	254	20	34	41	12	4.5	-24	117	71	22-9493	21-8182	2.7	3	372	12-0186	16-3464	2.3	4	487	13-0419	13-0680	3.1	6	458*
25-3049				17	35	49	40	3.4	-30	146	96	21-7531	20-6217	3	4	366	17-4122	17-4415	2.7	7	362	11-8851	11-9159	2.9	9	367
25-3059	P			11	22	36	23	2.4	-21	104	66	22-8891	21-7596	3.2	3	323	18-4724	18-5030	2.8	6	370	15-2517	15-82917	3	8	402
25-3092		19	274	14	28	39	20	4.4	-28	132	78	18-4760	18-4895	2.9	6	372	10-8487	13-0830	3	8	377	05-2889	09-6525	3.1	2	351
25-3100		20	235	8	14	17	-16	4.1	-34	126	55	20-6592	17-3909	3	7	373	11-9473	05-3538	2.8	14	360	02-0571	02-1480	2.9	9	360
25-3112				22	33	50	43	2.4	-23	114	73	21-7404	18-4893	3	6	374	10-8162	09-7289	2.8	11	402*	05-2879	05-3068	3.2	13	357*
25-3261		19	226	10	17	22	1	3.7	-23	93	45	21-7737	19-5378	3	5	373	11-9473	05-3538	2.8	14	360	02-0571	02-1480	2.9	9	360
25-3325		15	207	20	33	52	40	4.7	-28	142	98	22-8856	21-7760	3.2	3	352	17-4351	17-4415	2.7	7	362	11-8851	11-9159	2.9	9	367
25-3332				15	30	34	21	2.9	-23	106	59	17-60196	18-4611	3.1	6	373	10-8487	11-8715	2.8	13	373	08-5626	08-5850	2.9	11	412*
25-3371		19	272	20	30	48	46	3.6	-24	126	86	21-7407	20-6153	3.2	4	359	11-9017	10-8431	3	10	365	07-4658	07-5404	2.8	2	404
25-3406				8	23	22	6	2.5	-27	113	56	18-4760	19-5377	3.1	5	375	11-9017	08-6428	2.6	14	377	99-8316	97-7255	2.2	11	371
25-3500				14	22	26	-5	3.1	-29	122	63	17-4099	16-4010	2.7	8	372	11-9473	11-8778	3	12	398*	08-N5600	08-5955	2.9	15	371
25-3511	P			23	31	44	31	3.3	-21	108	66	22-9083	21-7549	3.2	3	369	18-G0224	18-4686	3	6	368	15-2970	15-2541	3.1	7	375

* Merit cows that failed to wean at CBV but continued breeding in a daughter herd.

PERCENTILE BANDS

for 2024 born Calves

Source: ABBA Brahman Breedplan
6 June 2026

Percentile Band	200 Day Wt (kg)	400 Day Wt (kg)	600 Day Wt (kg)	Mat Cow Wt (kg)	FERTILITY		\$\$\$	
					Scrotal Size (cm)	Days to Calving (days)	Live Ex Index (\$)	Gen P I Index (\$)
Top Value	55	71	100	156	7.4	-42.3	180	121
Top 1%	41	56	77	110	4.6	-26.3	121	82
Top 5%	36	48	66	93	3.2	-18.5	91	65
Top 10%	33	44	61	83	2.6	-12.7	71	56
Top 15%	31	41	57	77	2.1	-8.8	57	49
Top 20%	29	39	54	73	1.8	-6	47	44
Top 25%	28	37	51	69	1.5	-3.9	39	40
Top 30%	27	36	49	65	1.3	-2.3	33	37
Top 35%	25	34	47	61	1.1	-1.1	28	34
Top 40%	24	33	45	58	1	0.1	24	31
Top 45%	23	32	43	55	0.8	1	20	28
Top 50%	22	31	42	52	0.7	1.8	16	25
Top 55%	21	29	40	49	0.5	2.7	13	23
Top 60%	20	28	38	45	0.4	3.6	9	20
Top 65%	19	26	36	41	0.2	4.4	5	17
Top 70%	17	25	34	38	0.1	5.3	2	15
Top 75%	16	23	32	33	-0.1	6.3	-2	12
Top 80%	14	21	29	29	-0.2	7.3	-6	9
Top 85%	12	20	27	24	-0.4	8.5	-11	5
Top 90%	10	17	23	17	-0.6	10.2	-17	0
Top 95%	7	13	17	7	-1	12.3	-27	-7
Top 99%	0	5	6	-15	-1.7	16.5	-44	-21
Low Value	-21	-19	-19	-76	-3.9	24.8	-91	-52



Honouring Emeritus Professor Michael J D'Occhio.

Intensity, purity of intent, courageous in hypothesis; a true scientist.

Having migrated in 1957 with his parents and sister from Italy, their family values and culture are a hallmark of this notable scientist.

Michael graduated from University of Adelaide, with a Ph.D. in his field of Reproduction Physiology, and Endocrinology.

He shared a joint appointment at the University of Nebraska, and Roman L Hruska Meat & Animal Research Centre, USDA Clay Centre, Nebraska USA, for three years.

He was then endowed with a Post Doctoral fellowship at University of Adelaide, which earned him a key role at CSIRO Rendall Laboratory at Rockhampton.

Dr John Vercoe at CSIRO was a profound mentor, with encouragement and opportunities.

Michael later served at Central Queensland University, and University of Queensland. He is current at University of Sydney, University of Naples, and University of Sao Paulo, Brasil where he was endowed with the prestigious title of Emeritus Professor.

He is a clear communicator with intellectual candour, stimulating all who know him.

Michael is a modest man, committed to the progress of mankind. His kindness and generosity of spirit is boundless. For over forty years, CBV has been in collaboration with Michael D'Occhio and looking forward to even greater inspiration from his youthful exuberance.

We are privileged to have shared in his vigorous scientific pursuits, and certainly give great credit to Michael for the trajectory of **CBV genetics, expressed as commercial competence.**



The Helen Newton Turner Medal

Alf Collins Snr, one of the most innovative beef cattle breeders in the world, was awarded the prestigious Helen Newton Turner Medal for 2017.

The Helen Newton Turner Medal perpetuates the memory of an outstanding sheep geneticist, and a fine Australian. The Medal is awarded to provide encouragement and inspiration to those engaged in animal genetics.

Building on the foundations established by his father, Alf Collins Snr has applied enormous dedication, careful recording and rigorous focus on breeding for profitability, to the continuous improvement of Brahman cattle in the Collins Belah Valley (CBV) herd.

Brahman cattle have to perform in very challenging environments, and breeding programs to deliver genetic improvement in those environments are challenging too - reflecting large scale of operations and variable climatic conditions.

Alf has met these challenges head on and collected performance records underpinning reliable EBVs and used the information backed by hard-nosed practical understanding of functionality and survival ability, to generate very impressive genetic progress over several decades. Perhaps the most outstanding aspect of that genetic progress is that it includes very substantial progress in female fertility - something that has effectively been treated as 'too hard' by most breeders of tropically adapted cattle world-wide. CBV has actively participated in industry R&D, including significant contributions to beef CRC I, II and III.

Alf is a deep thinker about what cattle need to do in the tropical environment, and has never been afraid to try novel approaches or include new traits if they will help breeding cattle better and better suited to the environment and to improving profit.

Alf continues to be an outstanding pioneer and innovator in real-world application of genetics technology, and the demonstration that it is possible to breed genetically fertile, productive and profitable tropically adapted cattle is an inspiration.

Alf Collins Snr received the Helen Newton Turner Medal at the Association for the Advancement of Animal Breeding and Genetics (AAABG) conference in Townsville, Queensland on Wednesday 5 July 2017 and delivered the Helen Newton Turner Oration following the presentation.

Visit: www.cbv.com.au to view Alf's Oration

AGBU Media Release 2 July 2017

If you
ASPIRE
to greater
success,

let CBV
INSPIRE
you with our
amazing
results.



cbv.com.au