

FERTILE | GENTLE | GROWTHY | ADAPTED | **BRAHMANS**



BULL SALE

20 July 2024



HELMSMAN ADAPTED SYSTEM

Original Helmsman Bid System created by Bruce Milne.

Buying commercial herd bulls this way combines useful features from auction and private treaty systems. You have the opportunity to bid on, and buy any bull in the catalogue at a competitive market value without pressure.

1. On arrival, intending purchasers register at the bid table and receive a Bid Number.
2. All bulls are penned for inspection, by category, as per the catalogue.
3. Opportunities abound. At 9am, all bulls are on the market simultaneously. You bid on any lot, regardless of catalogue sequence, by lodging a bid slip with a "runner". Having reached your price limit on a bull, you simply move onto your next selection of bulls anywhere in the catalogue.
4. From 9am buyers' opening bids will commence, starting at the base price written on the bidding boards. Further advances at a minimum bid value (as per the coloured schedule at right). There is no upper limit on the bids.
5. Bids are recorded on every bull, showing 'buyer number' and \$ value, on large boards, by category, in the central hub of the bull yards.
6. A bid, once submitted and recorded, is the responsibility of that bidder.
7. Coloured Timetable (see right).
At set times during the day, bulls with no new bids for a set period, will be deemed sold, as per ink colour. This helps multiple buyers, by designated times, to know they have secured their tally. It also enables some clients to exit the sale by 2.30pm, confident that their purchases are secure.

THE BENEFITS

NO SPLIT-SECOND DECISIONS. You have time to consider, to select and place deliberated bids on the entire catalogue.

By 1pm, buyers will know their core tallies with ample time to re-select other bulls, or advance bidding without auction pressure of instant decisions.

Re-selection is easy, as the yards are full of very similar genetics.

Buyers of groups of bulls with Helmsman gives broad choices, flexibility and time to average your budget.



9am to 12 noon

Bids of **\$200** or higher.
All bids will be recorded in **BLUE** pen



12 noon to 1.00pm

Bids of **\$300** or higher.
All bids will be recorded in **RED** pen

At 1pm

Any bull price remaining in the original pen colour of **BLUE**, will be **deemed officially sold** for the amount listed to the buyer listed.



Lunch 1.00pm to 1.30pm

All bidding will be suspended while we enjoy some lunch.



1.30pm to 2.00pm

Bids of **\$400** or higher.
All bids will be recorded in **GREEN** pen

At 2.00pm

Any bull price remaining in the original pen colour of **RED**, will be **deemed officially sold** for the amount listed to the buyer listed.



2.00pm to 2.30pm

Bids of **\$500** or higher.
All bids will be recorded in **PURPLE** pen

At 2.30pm

Any bull price remaining in the original pen colour of **GREEN**, will be **deemed officially sold** for the amount listed to the buyer listed.

At 2.30pm

Any bulls in **PURPLE** pen will be individually, verbally listed and further bids will be taken at this time in an open auction (to enable sale closure in reasonable time).

GO FOR GOLD!

Look here to find a quick summary of 44 years of analysis.

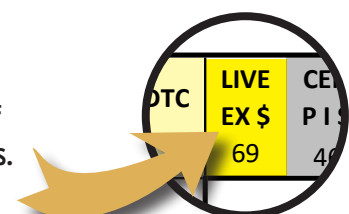

Contents

Helmsman Adapted System	Inside cover
Welcome to Belah Valley	2
EBV Graphs	8-9
CBV - The Breed within a Breed	10
S.'23 CBV BULLS Keeper 2	11
S.'23 CBV BULLS Category 1	27
S.'23 CBV BULLS Category 2	43
S.'23 IVV BULLS Category 3	49
S.'23 GEG BULLS Categories 1 - 3	61
S.'23 LCL BULLS Category 3	71
S.'23 RW BULLS Category 3	81
S.'23 COPLEY BULLS Category 2	85
CBV Significant Sires List S.'23	97
Percentile Bands for 2022 born calves	117
Simple Abundance! EBVs	118

CBV Terms and Conditions of Entry and Sale | 19-20 July, 2024.

CBV will invoice after the sale, with payment due up to 30 days from invoice date.

All bulls are sold as herd bulls for commercial use only, and not seed stock use.

All semen rights remain solely with the vendors.

Freight cost, insurance and NLIS transfers are the responsibility of purchasers.

Sale format: Helmsman bid system.

Delivery: CBV will help coordinate delivery of joint loads where possible.
CBV takes no responsibility for bulls in transit.

Injury to persons or property: All persons attending the sale do so at their own risk, and the sale principals assume no liability or responsibility, legal or otherwise, for any accident or injury that may occur.

Thank you for blessing us with your presence and participation at CBV.

Collins Belah Valley

Contact: Alf Collins Snr,
Belah Valley, Marlborough. QLD. Australia

Tel: +61 7 4935 6222 | **Mob:** +61 419 726 420

Email: cbvalf@gmail.com

Airstrip: 22° 40' 34.27" SOUTH | 149° 53' 51.72" EAST



A large herd of brown and white cows is shown in a field, with some cows in the foreground looking towards the camera. The background is slightly blurred, showing more cows and a fence line.

Welcome again

Look deeply into Nature,
then you will understand
everything better. (Albert Einstein)

Simple abundance, fuelled by honest cows and over 200 elite sires.

Broad collaboration and development of
co-operator associate herds.

Adapted cattle are by far the best return on
capital.

Based on grass, land, and time.

Managing well into the future is dependent on
our **willingness to accept** our ability to adapt.

Land is simply very expensive, per animal unit, or
per hectare. We have heard this mantra so many
times, yet there's no doubt that it is possible and
practical to grow a cattle business, amongst all
challenges.

CBV hunts genetically for the factors that make a
difference to growing these businesses.

If it's always profitable, it can simply be fun.

Developing truly proven and adapted cattle for
the difficult jobs ahead is a noble task; finding
economic marathon runners in a very real sense.

to



2024

CBV | THE Breed within a breed

- No doubt,
- proven beyond all reasonable doubt,
- by production and practical management,
- low operational costs, mostly land cost, per animal unit,
- high speed growth,
- rapid recovery from tough seasons,
- simple really, solutions to a complex of biology, endocrinology, and production,
- 45th year of focusing only on genetic progress,
- always at low cost....always!

**Become familiar
with what makes
the difference. CBV!**

**Reproduction.
On time. Every time.
Never forget...
At low cost...**

Per capita consumption

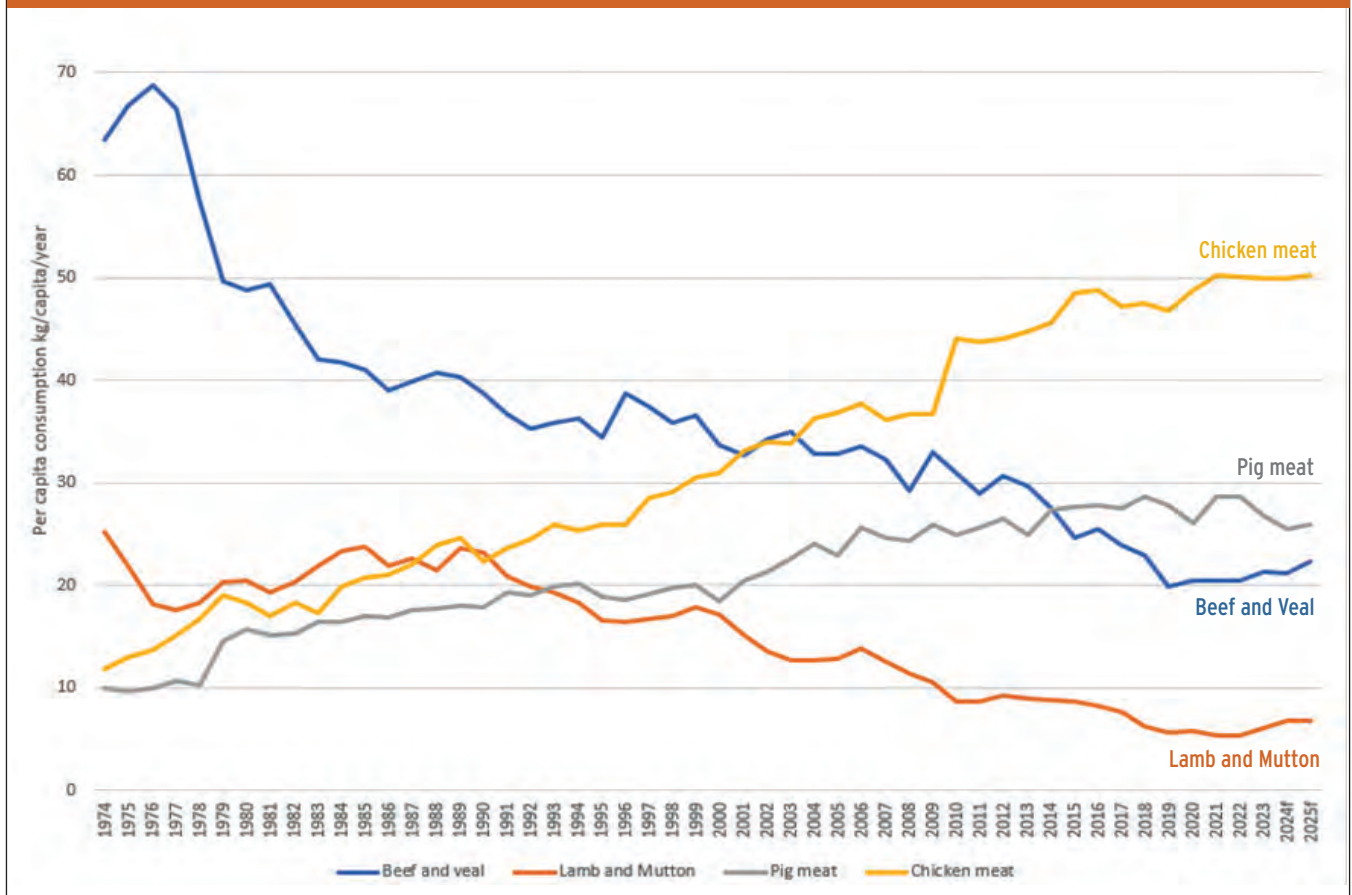

Keep lifting the cost of production at your peril!

The study of per capita protein consumption is a classic example of where CBV focused management has hit the target with low cost operation, in relevant genetic terms.

Poultry is constantly winning consumer preference, followed by pork, with beef and lamb in constant decline.... Mostly this is driven by retail cost, underlain by cost of production.

The same patterns are obvious in all continents.

The revelation of epigenetics,

- Expression of successful genes, triggered by selection under duress.
- this progressive thinking has been central to CBV continuous development,
- full of meaning and purpose,
- this progress is worth understanding,
- CBV has the most focused genetic program in the Brahman world for profit and competence.

The CBV program is deeply rooted in the values of adaptation, reproduction, and epigenetics.

- focused for a lifetime, it seems.
- unshaken faith in the role of 'Brahmans by analysis',
- fuelled by a broad ranging experimental perspective,
- aided by collaboration with science, experimentation, co-operation,
- challenged by adversity, of economic, biologic, geographic, and bureaucratic impacts,
- still unshaken, the '**CBV Brahman breed**' is pure substance,
- no shadows, simply economic, practical, purpose driven,
- There is no limit to genetic progress based on low cost management.

Stand for something good. (Drew Pavlou. UQ.)

Real Prices

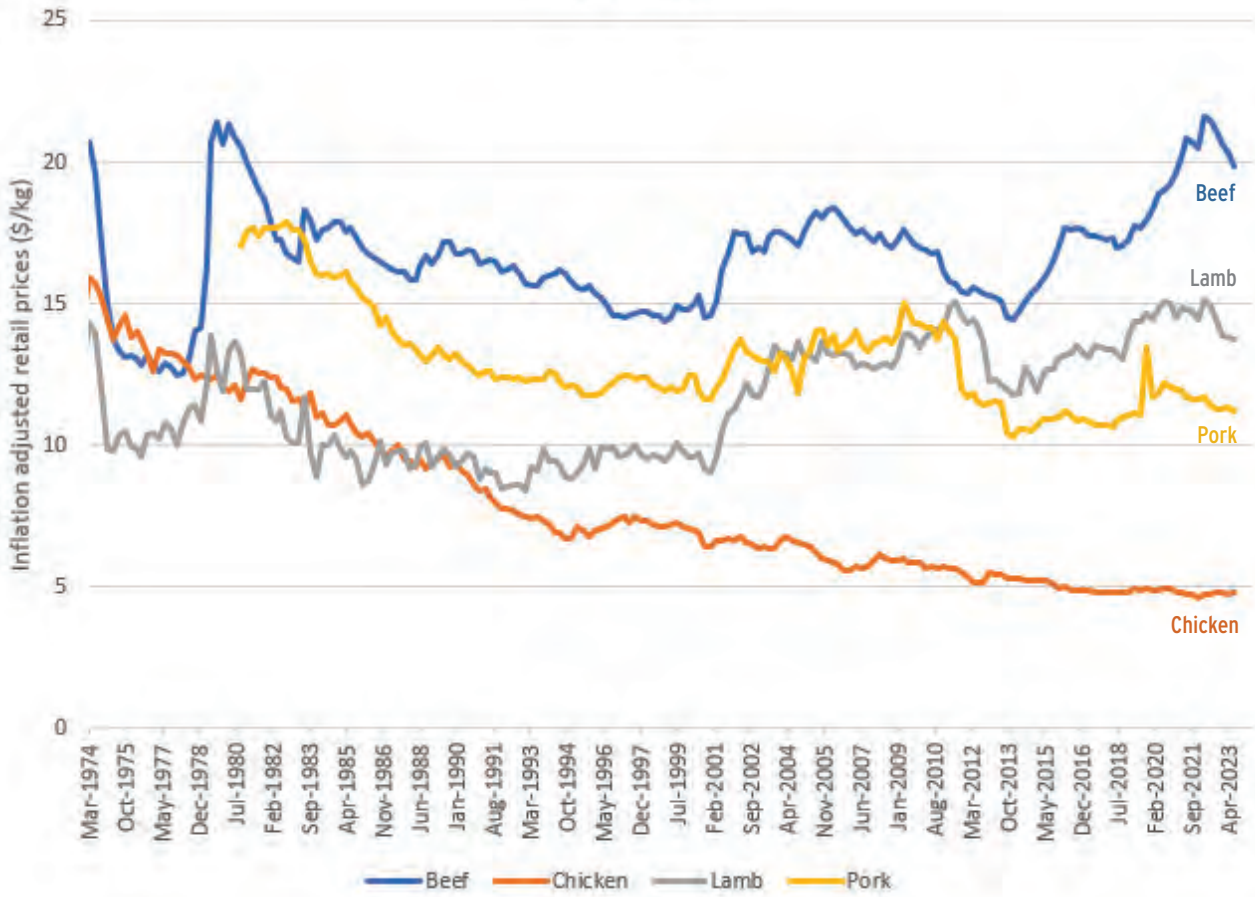

Nominal Prices

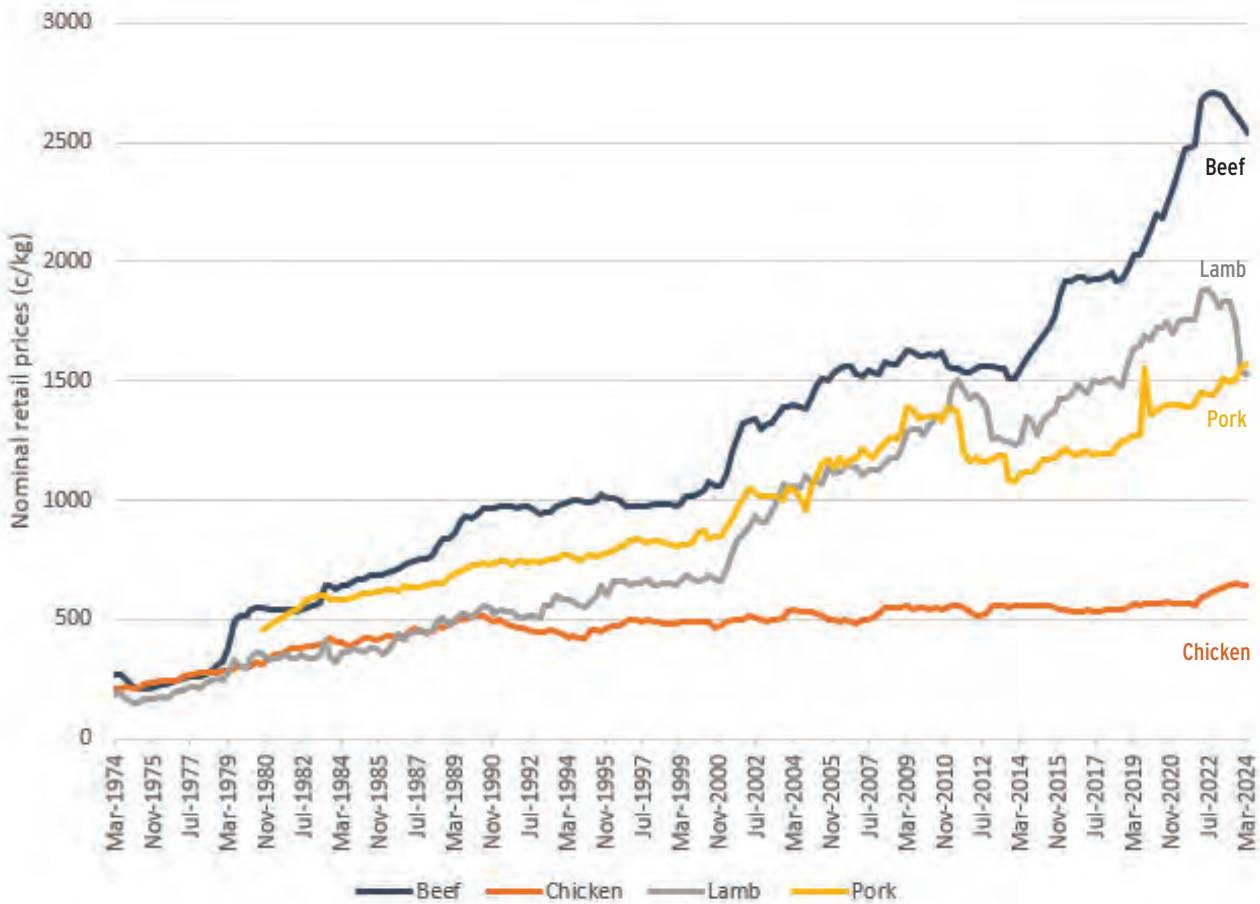

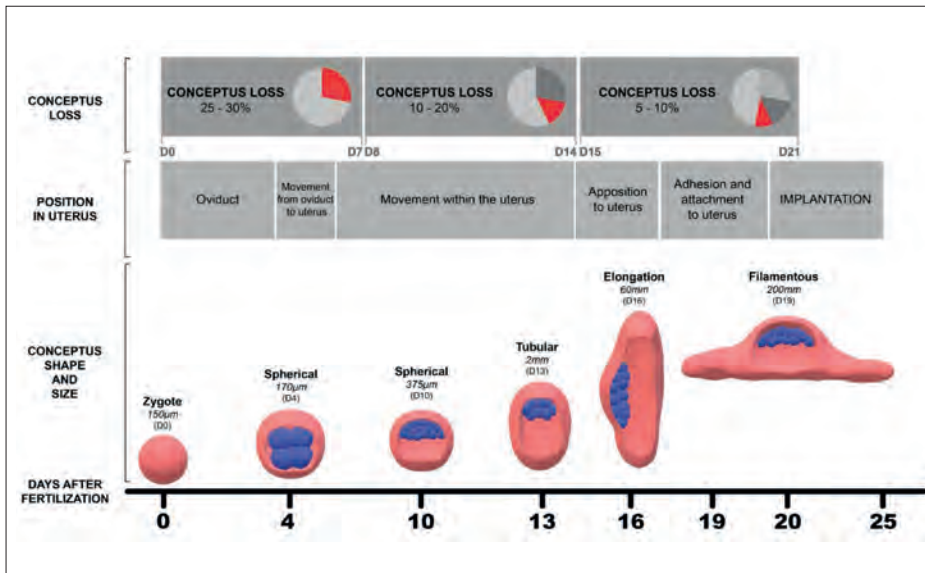

TOP LEFT:

Fertilisation rates in cattle are in the order of 85-95%. However, 40-60% of embryos do not survive to day 21 when attachment of the embryo to the uterus has commenced. This represents a huge reproductive loss that often is not recognised. A deeper understanding of why so many embryos fail to establish a pregnancy, and the identification and selection of females with high embryo survival, would be a major improvement in reproductive efficiency.

Authors: Prof Giuseppe Campanile, Dr Antonio Limone, Prof Pietro Baruselli, Prof Emer Michael D'Occhio
Graphic: Dr Fabio de Moraes Francisco
Theriogenology vol 167, p 1-12, 2021

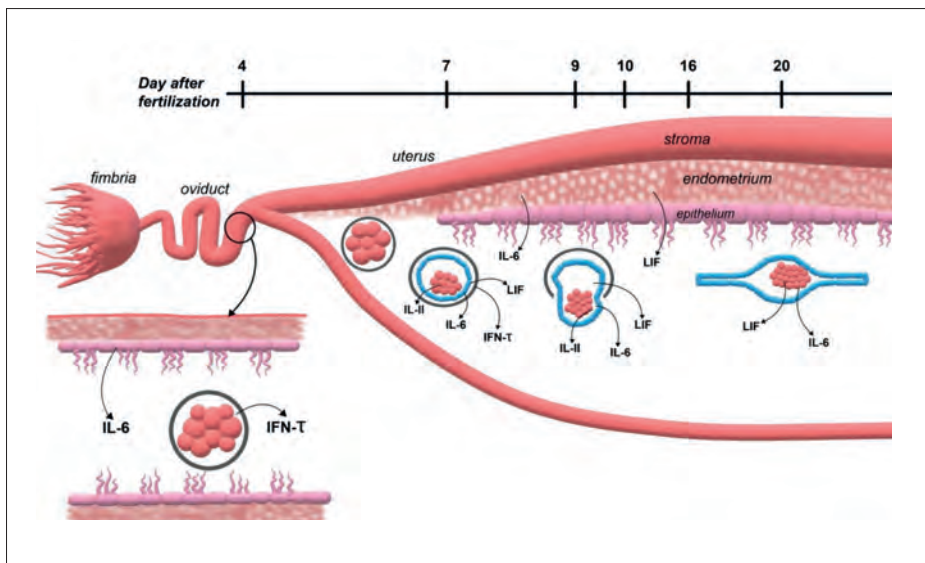

BOTTOM LEFT:

In cattle, the embryo enters the uterus at around day 5 after fertilisation. There is a lot of communication between the embryo and uterus and some of this crosstalk involves immunological factors such as interleukin-6 (IL-6) and interferon tau (IFN-τ). The communication is important so that the uterus does not reject the embryo, and maternal recognition of pregnancy is achieved. A deeper understanding of this communication would lead to the identification and selection of females that have a uterine environment that supports the developing embryo.

Authors: Prof Giuseppe Campanile, Dr Antonio Limone, Prof Pietro Baruselli, Prof Emer Michael D'Occhio
Graphic: Dr Fabio de Moraes Francisco
Theriogenology vol 167, p 1-12, 2021

CBV focused on uterine survival and rapid re-breeding regardless of environment.

Scientists agree that globally, 45% to 60% of conceptions are lost in utero during the first 21 days. Since 1991, CBV has worked on this genetically, to multiply the fastest rebreeding rates on limited grazing space (low cost) with amazing 'in-field' results. In 1991, I asked Professor Jim Kinder (with whom we were collaborating at CBV) and Professor Michael D'Occhio (at CSIRO on another reproduction project) a question.

Q: We are favouring the sons of cows with superfast rebreeding rates. Are we wasting our time - or is this a legitimate goal?

A: Kinder and D'Occhio got involved in intense scientific conversation. Kinder: **"Well, no one looks at bovines this way Alf, but it's highly heritable in hogs - Go for it !!"**

The rest is history. The highest rated proven Brahman Sire that we know of in our world, is -49.3 'Days to Calving' (DTC EBV - Breed Average of +0.2) and a LiveEx \$ Index of \$177 (Breed Average of \$22) [ABBA 2022 born calves]

That bull is just one of over 200 current CBV sires reflecting **25 years FOCUSED ON ECONOMIC and GENETIC REALITY.**

Certainly this is no flash-in-the-pan 'KNEE-JERK', **THIS IS APPLIED SCIENCE.**

Many generations breeding and measuring in adversity strengthens these ideals in a practical sense.

THIS HAS EVERY CHANCE OF INFLUENCING PROFIT IN ANYONE'S HERD.

The hunt for truly meaningful economic results has long been the study of Emeritus Professor Michael D'Occhio, inspired by his understanding of endocrinology and reproduction physiology and its immutable linkage to profit. We have been blessed with forty years of his brilliance, integrity, and encouragement.

We give great tribute to Michael, along with Professors Jim Kinder, Pietro Baruselli, Guiseppe Campanile, and Antonio Limone; all collaborators and mentors across four continents.

These highly qualified thinkers and researchers understand the hunt for fertility driven profits, underpinned by their realm of science. They continue to collaborate and seek new and innovative pathways for the betterment of livestock production.

One of our wonderful collaborators in genomics, Prof Ben Hayes, in conversation recently said that he "would adopt our CBV mantra of 'a calf on time, every time, at low cost'", to encapsulate all the variable debates about the definition of Adaptation.

Prof Ben Hayes, and Prof Mike Goddard made great progress in dairy cattle genomics, in a global sense, and latterly in collaborative research with CBV fertility research.

"What is truly adapted?"... It is all about seeking profit in the grazing business.

The Eureka Moment is always based on adaptation and reproduction competence, at low cost.

As humans, we interpret from what we know, **not** from what we **need** to know. That may be comforting in the short-term, but in the long game of progress, bound to be disappointing.

Specifically at CBV and associate herds, **the results of that focus have surprised us**, and astounded stud pedigree breeders, their Breed Societies and extensionists who stated there was no role for reproduction in genetic progress in adapted cattle and food production.

Adapted cattle are certainly our answer in our hunt for higher production and lower costs. That is, kg per hectare per 100mm of rain, and pregnant on time, every time. Trash the rest.

HOME TRUTHS...

For CBV S24 Mated Sires

- 37 in the Top 1% for DTC (av. -28);
43 in the Top 1% for Live Ex Index (av. \$115)
- All 129 Sires av. -22 DTC (Top 2%);
Live Ex Index av. \$94 (Top 3%)

In my own case, I know how much I have benefited from gentle but persuasive encouragement to the next level of thinking, by respectful friends and mentors.

Practical men and women, and brilliant scientists in many countries, have gone out of their way to stimulate our enquiring minds; sharing their lifelong experiences.

As in every story of progress, in science or commerce, we owe a huge gratitude to those who strode fearlessly before and during my time in cattle. No one person can claim universal or exclusive ascendancy; daily I thank God for His creations and the wonderful cattle and people He has put in our path.

The strength, courage, kindness, faith and example set by my wonderful parents in retrospect, still grows. Blessings abound in this simple abundance.

Sincerely,

Alf Collins CBV

CBV Genetics Group

CBV Associate Herds are a strong element in our pure depth of data and global analysis. We share sires, collaborate on breeding strategies, jointly market and have fun. Well over 200 sires, of high accuracy are utilised. Roughly 12,000 head of brahmans, all managed on strict schedules, with roughly 40 years of background data in each herd - a cumulative data base, bigger and stronger than many breeds in Australia, all adds up to a formidable genetic powerhouse. These families have undertaken the CBV management template and goals for 9 to 13 years each, with spectacular success. They access all of their sires lines from CBV.

Their success gives us a very broad data-set, across different regions. That all helps to strengthen our analysis.

CBV IS NOT A MODEL - it is real, Proven, Growing and Dynamic CO-OPERATION.



EBV Days to Calving

TOP 5%

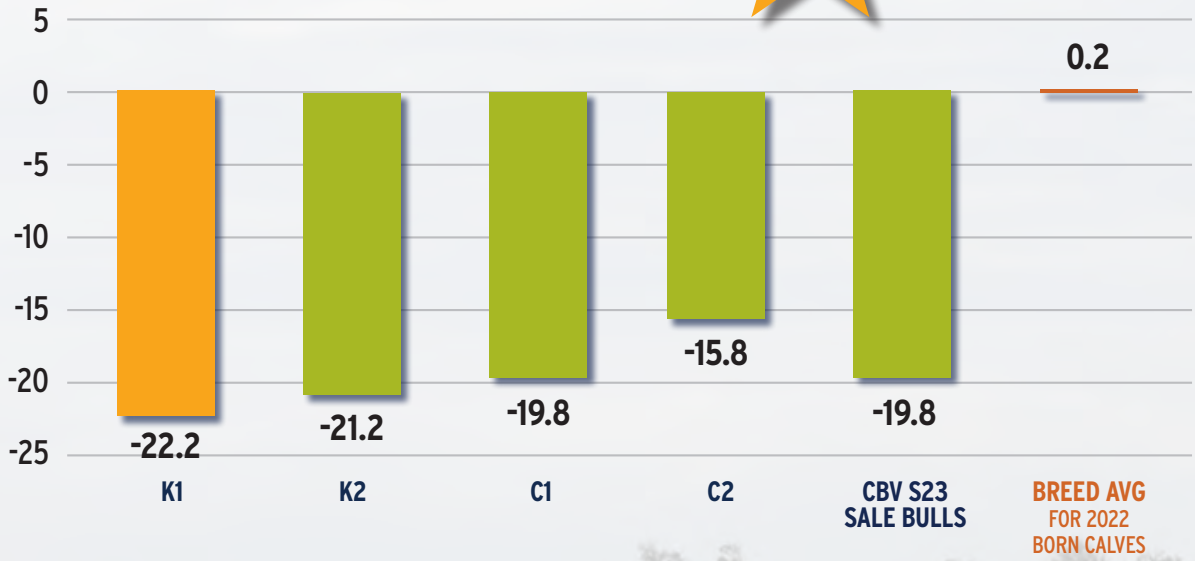

EBV LivEx (\$) Index

TOP 5%

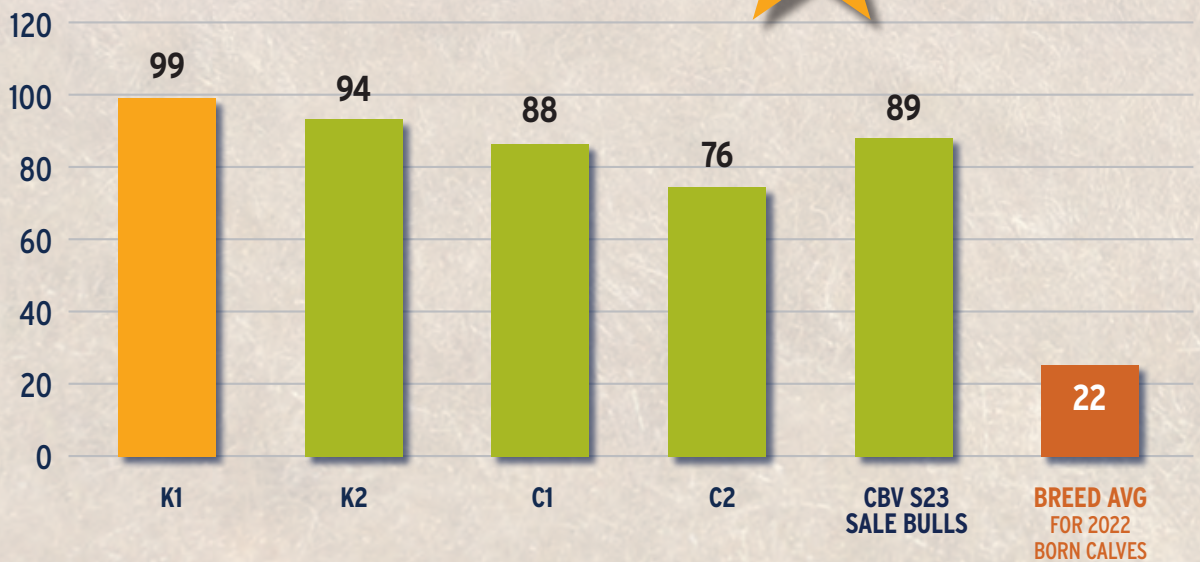

EBV Scrotal Size (SS)

TOP
7%

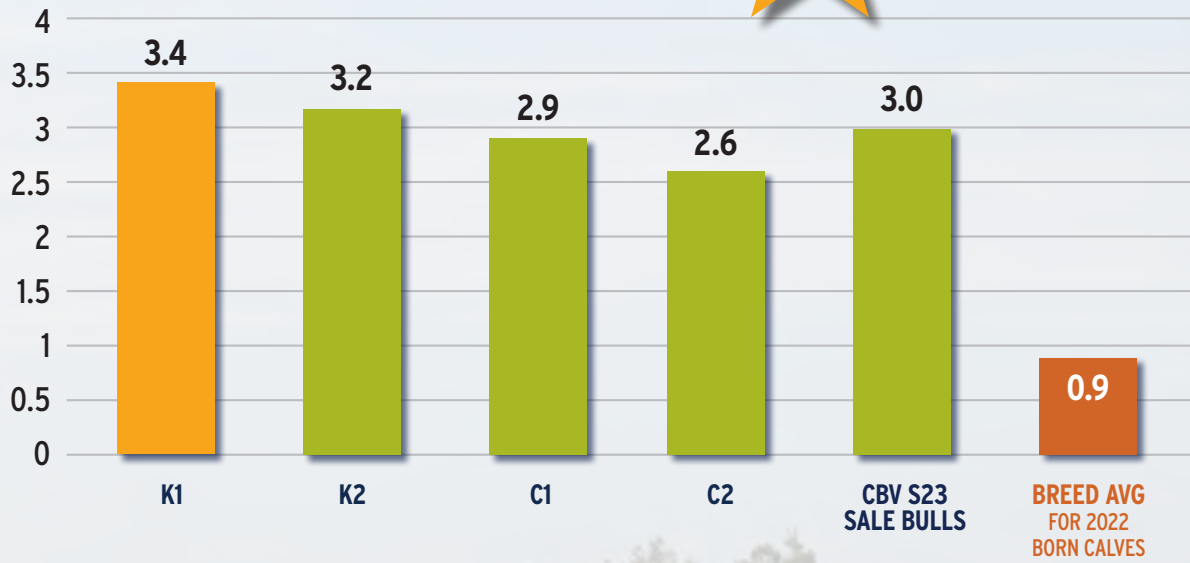

EBV Cen PI (\$) Index

TOP
7%

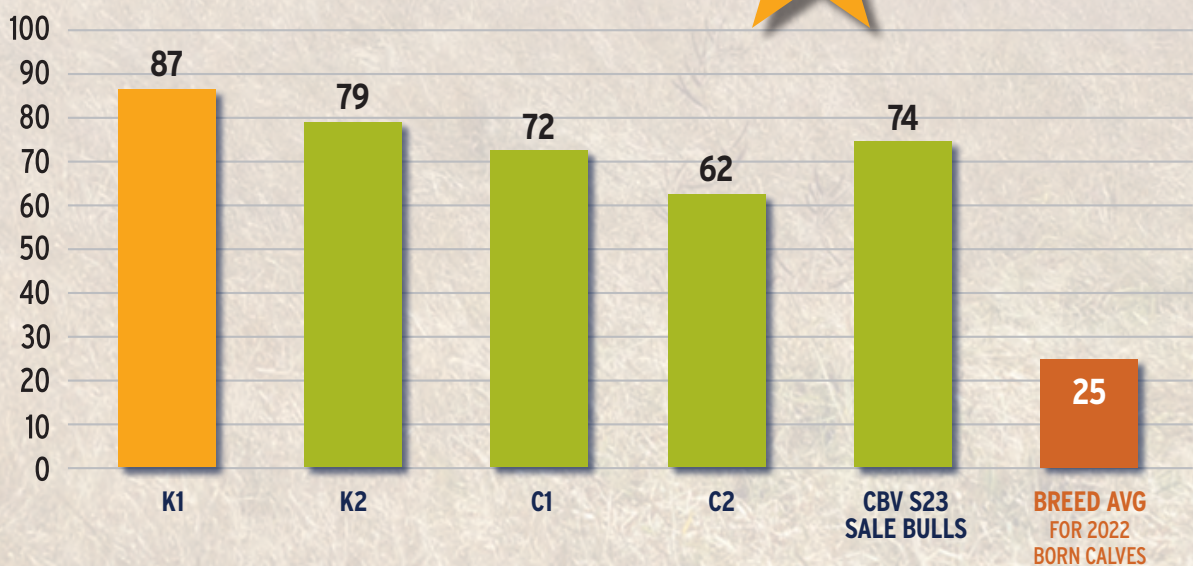

DISCOVERY...

CBV THE BREED WITHIN A BREED

High efficiency Brahmans. Adapted beef cattle. No doubt about it.

CBV has **never** tried to prop up our search for meaningful genetics by light stocking rates, rich diets, or extraordinary country.

We do find true marathon runners in genetic terms.

All other vendor's cattle including Heifers on coastal country this year.

CBV stock-days per hectare per 100 mm are quite extreme.

CBV 'speed bands' for mating are illustrative and transparent. (C1 to C5 digitally)
Speed Bands are; Alpha, Bravo, Charlie, Delta, and Echo, in phonetics - the ABC of genetics at work on grass.

Learn more about these ABC structures by calling CBV.

There are no shortcuts, no quick fixes - more a matter of doing lots of small things well... Relentlessly!

So... CBV focuses on

- what we can influence,
- what we can change.

In genetic terms, the results of tight management are bearing fruit.

CBV people are architects of change.

For commercial results... **off grass...**

44 years of super selection.

44 years with no tolerance of freeloaders.

Focused only on genetic progress. Always at low cost... always!

CBV - THE INTERNATIONAL BENCHMARK FOR BRAHMAN

Cows with * in the ICI column.

These are merit cows that failed to wean at CBV and continued to breed in daughter herds

Note regarding Polled, Scurred, or Horned in Catalogue.

Polled, Scurred and Horned status is confirmed by DNA for CBV, 1VV, LCL, RW and Copley bulls. The GEG polled/horned bulls are based on observation at branding.



IK2

S.'23 CBV BULLS

Category Keeper 2

The significant problems we face
cannot be solved at the same level of thinking
we were at when we created them.

(Albert Einstein)

BULL #	DOB	CAT	PEN	H/P	AGE PUB	KG PUB	200	400	600	SS	DTC	Live EX\$	CPI\$
23-0274	2/08/22	K2	K2G	P	17	197	12	27	39	2.2	-13.6	75	64
CBV SIRE	DAM	PT	GP	AGE 1st	# CLVS	ICI	200	400	600	SS	DTC		
15-2835	12-0538	8	C1	2.8	10	355	1	12	13	-0.4	-1.4		
99912	10-7830			2.4	9	441*	15	24	29	1	-15.5		
06-4928	04-2280			3.1	9	381	11	19	22	0.7	-10.3		
98-7856	P90-2072			6.2	7	460	7	14	11	1	-2.9		

BULL #	DOB	CAT	PEN	H/P	AGE PUB	KG PUB	200	400	600	SS	DTC	Live EX\$	CPI\$
23-0284	10/08/22	K2	K2R	P	21	320	16	22	35	2.5	-26.0	107	89
CBV SIRE	DAM	PT	GP	AGE 1st	# CLVS	ICI	200	400	600	SS	DTC		
15-2835	17-4190	20	C1	2.8	5	363	17	21	34	1.7	-27.0		
12-0050	13-0598			3.1	6	364	11	17	21	1	-17.3		
10-8225	10-8059			2.9	3	421	13	15	22	1.4	-13.5		
05-3353	02-1234			2.8	15	368	4	4	7	1.7	-16.7		

BULL #	DOB	CAT	PEN	H/P	AGE PUB	KG PUB	200	400	600	SS	DTC	Live EX\$	CPI\$
23-0299	31/07/22	K2	K2Y	H	21	284	16	26	37	2.3	-22.9	99	82
CBV SIRE	DAM	PT	GP	AGE 1st	# CLVS	ICI	200	400	600	SS	DTC		
12-0159	13-0668	20	C2	3.1	9	357	12	22	30	2.9	-25.7		
10-8583	10-8141			3	3	420	6	18	19	1.8	-19		
08-0000	08-5545			2.1	3	387	10	26	21	1.1	-22.9		
05-2980	05-2930			2.9	4	398	2	10	4	0.7	-14.7		

BULL #	DOB	CAT	PEN	H/P	AGE PUB	KG PUB	200	400	600	SS	DTC	Live EX\$	CPI\$
23-0320	17/08/22	K2	K2G	P	22	229	16	27	38	2.6	-22.2	96	81
CBV SIRE	DAM	PT	GP	AGE 1st	# CLVS	ICI	200	400	600	SS	DTC		
20-6142	20-6508	20	C1	2.9	2	363	17	28	34	3.5	-27.1		
11-9473	14-1847	20	C1	3.1	8	355	14	27	31	2.4	-27		
11-8851	11-8728			3.1	2	426	10	15	19	1.0	-11.5		
08-6019	08-5572			3	3	425	13	18	30	0.9	-7.8		

BULL #	DOB	CAT	PEN	H/P	AGE PUB	KG PUB	200	400	600	SS	DTC	Live EX\$	CPI\$
23-0360	14/07/22	K2	K2R	H			14	26	31	3.1	-23.5	96	72
CBV SIRE	DAM	PT	GP	AGE 1st	# CLVS	ICI	200	400	600	SS	DTC		
20-6162	20-6352	12	C4	2.9	2	463	14	28	29	2.3	-26.7		
14-1577	15-3160			2.8	3	376	19	25	28	3.1	-12.9		
12-9926	12-0195			3.1	1		16	24	25	1.8	-15.1		
07-4715	07-5057			2.8	6	375	11	18	17	1.6	-9.3		



Breed Average EBVs for 2022 Born Calves (Brahman BREEDPLAN June 2024)							
EBV	200 Day Wt (kg)	400 Day Wt (kg)	600 Day Wt (kg)	Scrotal Size (cm)	Days to Calving (Days)	LIVE EX \$ INDEX	CEN P I \$ INDEX
	20	28	38	0.9	0.2	\$22	\$25

BULL #	DOB	CAT	PEN	H/P	AGE PUB	KG PUB	200	400	600	SS	DTC	Live EX\$	CPI\$
23-0371	25/07/22	K2	K2Y	P	22	240	15	21	25	3.3	-17.5	74	49
CBV SIRE	DAM	PT	GP	AGE 1st	# CLVS	ICI	200	400	600	SS	DTC		
20-6216	20-6821	8	C1	2.7	2	370	14	21	23	2.7	-17.0		
10-8487	14-2264			3	7	367	16	26	33	4.1	-25.9		
07-4363	10-8428			3	2	410	12	15	21	1.5	-17.7		
05-2889	05-3476			2.9	4	364	17	19	27	1.3	-14.7		

BULL #	DOB	CAT	PEN	H/P	AGE PUB	KG PUB	200	400	600	SS	DTC	Live EX\$	CPI\$
23-0376	10/08/22	K2	K2R	H	21	275	24	36	54	4.9	-16.3	87	92
CBV SIRE	DAM	PT	GP	AGE 1st	# CLVS	ICI	200	400	600	SS	DTC		
20-6720	20-6097			3	1		20	30	43	4.2	-16.2		
11-9017	09-6628			3	12	371	16	29	29	2.5	-15.9		
02-0612	05-3118			2.9	9	379	16	24	31	3.1	-15.4		
00-9174	01-0496			2.6	5	393	12	20	28	3.2	-10		

BULL #	DOB	CAT	PEN	H/P	AGE PUB	KG PUB	200	400	600	SS	DTC	Live EX\$	CPI\$
23-0411	21/08/22	K2	K2R	H			15	29	33	2.4	-19.9	89	69
CBV SIRE	DAM	PT	GP	AGE 1st	# CLVS	ICI	200	400	600	SS	DTC		
20-6303	20-6202	16	C2	3.1	2	385	18	28	38	2.4	-19.2		
17-4336	17-4111	12	C3	3	5	384	17	25	33	3.5	-14.7		
10-7848	05-3234			2.8	13	368	17	25	35	3.0	-20.8		
9-B8392	97-7278			3	9	361	12	21	24	3	-28.2		

BULL #	DOB	CAT	PEN	H/P	AGE PUB	KG PUB	200	400	600	SS	DTC	Live EX\$	CPI\$
23-0474	15/09/22	K2	K2R	H	21	367	21	31	44	3.4	-16.6	75	79
CBV SIRE	DAM	PT	GP	AGE 1st	# CLVS	ICI	200	400	600	SS	DTC		
18-4759	15-2918R	16	C2	3	7	366	18	24	38	1.1	-11.8		
03-1716	RBS2629			2.7	6	370	14	21	25	1.6	-14.8		
RBS2096	RBS2067			2.9	5	366	12	14	18	-0.4	1.1		
7X112/4	RBS1692			3.1	7	357	22	22	30	0.3	4.3		

BULL #	DOB	CAT	PEN	H/P	AGE PUB	KG PUB	200	400	600	SS	DTC	Live EX\$	CPI\$
23-0479	9/09/22	K2	K2R	H			16	28	38	2.7	-19.3	87	72
CBV SIRE	DAM	PT	GP	AGE 1st	# CLVS	ICI	200	400	600	SS	DTC		
19-5905	19-5390	12	C3	3.1	3	404	13	19	31	2.8	-20.8		
11-9473	09-7226			2.8	10	417*	5	8	17	0	-2.9		
07-0000	07-4786			2	1		7	8	15	-0.9	-2.7		
00-9092	96-7056			2.8	12	363	11	7	22	-1.7	-0.2		



Breed Average EBVs for 2022 Born Calves (Brahman BREEDPLAN June 2024)							
EBV	200 Day Wt (kg)	400 Day Wt (kg)	600 Day Wt (kg)	Scrotal Size (cm)	Days to Calving (Days)	LIVE EX \$ INDEX	CEN P I \$ INDEX
	20	28	38	0.9	0.2	\$22	\$25

BULL #	DOB	CAT	PEN	H/P	AGE PUB	KG PUB	200	400	600	SS	DTC	Live EX\$	CPI\$
23-0500	9/09/22	K2	K2G	H	20	252	25	32	54	3.0	-21.8	100	104
CBV SIRE	DAM	PT	GP	AGE 1st	# CLVS	ICI	200	400	600	SS	DTC		
19-5692	19-5329	20	C2	3.1	3	372	23	30	50	3	-27.6		
16-3558	16-4064			2.7	5	393	2	3	9	1.1	-19.4		
09-6547	10-8170			2.9	11	370	7	14	16	1.2	-13		
06-3799	06-4115			2.9	3	380	6	14	16	0.4	-15.9		

BULL #	DOB	CAT	PEN	H/P	AGE PUB	KG PUB	200	400	600	SS	DTC	Live EX\$	CPI\$
23-0529	4/09/22	K2	K2R	H			13	25	29	1.9	-21.3	88	65
CBV SIRE	DAM	PT	GP	AGE 1st	# CLVS	ICI	200	400	600	SS	DTC		
18-4759	18-5169	20	C2	2.8	4	369	5	14	17	1	-21.5		
13-0831	14-2142			3.1	3	368	19	23	32	2.7	-25.6		
10-8487	10-7896			3	3	432	13	14	25	2.9	-37.2		
07-4376	07-5293			2.8	2	497	10	17	19	2.7	-21		

BULL #	DOB	CAT	PEN	H/P	AGE PUB	KG PUB	200	400	600	SS	DTC	Live EX\$	CPI\$
23-0541	12/09/22	K2	K2G	H			14	21	24	4.4	-20.9	83	52
CBV SIRE	DAM	PT	GP	AGE 1st	# CLVS	ICI	200	400	600	SS	DTC		
16-3546	10-8085	12	C2	3	12	366	5	3	2	2.4	-21.9		
04-2372	01-9802			2.3	7	415	7	12	13	1.9	-14.3		
97-7300	98-7983			2.8	10	376	5	11	12	1.3	-14.1		
91-4235	87-2420			2.8	11	411	9	18	23	0	-4.8		

BULL #	DOB	CAT	PEN	H/P	AGE PUB	KG PUB	200	400	600	SS	DTC	Live EX\$	CPI\$
23-0547	30/08/22	K2	K2Y	H	20	216	18	28	41	3.0	-19.6	92	82
CBV SIRE	DAM	PT	GP	AGE 1st	# CLVS	ICI	200	400	600	SS	DTC		
18-4759	07-5436	16	C2	2.7	16	368	16	29	41	3	-16.7		
05-0000	05-2919			2.2	3	375	3	2	-3	2.2	-20.5		
99-8316	95-6356			2.8	12	372	2	-3	-9	0.8	-9.2		
P90-2022	92-5199			2.8	3	366	1	1	-4	0.9	-9.1		

BULL #	DOB	CAT	PEN	H/P	AGE PUB	KG PUB	200	400	600	SS	DTC	Live EX\$	CPI\$
23-0566	14/09/22	K2	K2R	H			20	34	42	4.3	-28.3	116	101
CBV SIRE	DAM	PT	GP	AGE 1st	# CLVS	ICI	200	400	600	SS	DTC		
16-3546	14-1549	20	C3	3	8	374	13	30	28	2	-33.4		
11-8851	11-9524			2.7	2	457	17	34	44	2.3	-9.5		
06-4813	04-2312			2.3	9	411	20	30	42	2.0	-2.1		
98-7855	93-5499			3.1	12	364	21	28	43	2.5	-0.9		

Breed Average EBVs for 2022 Born Calves (Brahman BREEDPLAN June 2024)

EBV	200 Day Wt (kg)	400 Day Wt (kg)	600 Day Wt (kg)	Scrotal Size (cm)	Days to Calving (Days)	LIVE EX \$ INDEX	CEN P I \$ INDEX
	20	28	38	0.9	0.2	\$22	\$25



BULL #	DOB	CAT	PEN	H/P	AGE PUB	KG PUB	200	400	600	SS	DTC	Live EX\$	CPI\$
23-0575	2/09/22	K2	K2R	H	20	249	21	35	48	4.4	-24.8	113	106
CBV SIRE	DAM	PT	GP	AGE 1st	# CLVS	ICI	200	400	600	SS	DTC		
18-4759	17-4102	8	C2	2.9	5	372	14	29	32	2	-27.8		
11-8851	10-8164			3.1	9	405*	20	28	37	1.2	-21.7		
05-3353	98-7731			3	15	373	9	16	18	0.3	-20.8		
95-0020	95-6469			2.9	6	386	4	10	11	0.4	-22.9		

BULL #	DOB	CAT	PEN	H/P	AGE PUB	KG PUB	200	400	600	SS	DTC	Live EX\$	CPI\$
23-0582	16/09/22	K2	K2Y	H	20	226	20	33	47	3.5	-20.7	100	94
CBV SIRE	DAM	PT	GP	AGE 1st	# CLVS	ICI	200	400	600	SS	DTC		
18-4759	18-5279	4	C2	2.6	4	372	15	29	41	2.3	-18.6		
99912	16-3784			2.1	4	359	12	24	30	0.4	-18.3		
10-8162	11-9395			2.9	9	403*	9	28	30	-0.5	-16		
07-5005	06-4905			2.8	12	371	4	11	10	-1.3	-6.4		

BULL #	DOB	CAT	PEN	H/P	AGE PUB	KG PUB	200	400	600	SS	DTC	Live EX\$	CPI\$
23-0594	26/09/22	K2	K2R	H			17	29	38	2.1	-20.8	90	76
CBV SIRE	DAM	PT	GP	AGE 1st	# CLVS	ICI	200	400	600	SS	DTC		
20-6590	20-6845	16	C4	2.9	2	389	15	20	31	1.8	-16.3		
13-0951	15-2700			3	4	379	18	32	47	1.6	-22.6		
06-3770	04-2623			2.9	14	392*	15	25	34	0.2	-13.2		
98-7856	99-8683			3.1	7	347	8	16	15	-0.8	-9.1		

BULL #	DOB	CAT	PEN	H/P	AGE PUB	KG PUB	200	400	600	SS	DTC	Live EX\$	CPI\$
23-0598	15/10/22	K2	K2Y	H			16	30	36	2.5	-17.5	81	66
CBV SIRE	DAM	PT	GP	AGE 1st	# CLVS	ICI	200	400	600	SS	DTC		
20-6303	20-6121	4	C3	3.2	2	311	15	26	36	2.3	-16.2		
11-9017	15-2932R			2.2	5	435	7	12	13	1.3	-13.7		
09-6643	RBS2453			2.7	3	390	8	13	19	0.9	-12.2		
RBS1857	RBS2060			2.9	3	351	7	6	9	1.9	-14.6		

BULL #	DOB	CAT	PEN	H/P	AGE PUB	KG PUB	200	400	600	SS	DTC	Live EX\$	CPI\$
23-0611	6/10/22	K2	K2R	H	21	247	17	30	37	3.6	-25.1	108	88
CBV SIRE	DAM	PT	GP	AGE 1st	# CLVS	ICI	200	400	600	SS	DTC		
20-6233	20-6667	0	C3	2.9	2	361	21	34	46	2.7	-21.9		
17-4481	17-4202			3.1	3	382	15	26	35	1	-9		
10-8162	10-8260			3	9	402*	10	20	28	-1.3	0.4		
03-1716	05-3265			3	4	375	12	15	25	-1	0		



Breed Average EBVs for 2022 Born Calves (Brahman BREEDPLAN June 2024)							
EBV	200 Day Wt (kg)	400 Day Wt (kg)	600 Day Wt (kg)	Scrotal Size (cm)	Days to Calving (Days)	LIVE EX \$ INDEX	CEN P I \$ INDEX
	20	28	38	0.9	0.2	\$22	\$25

BULL #	DOB	CAT	PEN	H/P	AGE PUB	KG PUB	200	400	600	SS	DTC	Live EX\$	CPI\$
23-0623	3/10/22	K2	K2G	P	20	240	20	40	45	2.5	-19.4	91	83
CBV SIRE	DAM	PT	GP	AGE 1st	# CLVS	ICI	200	400	600	SS	DTC		
20-6274	20-6359	0	C4	3.1	2	395	18	32	40	1.5	-9.1		
09-6490	14-2359			2.9	4	354	20	29	42	1.8	-19.5		
07-4715	09-7219			2.8	10	368	14	16	25	0.9	-20.6		
04-2252	05-3047			3	2	434	15	16	29	1.4	-8		

BULL #	DOB	CAT	PEN	H/P	AGE PUB	KG PUB	200	400	600	SS	DTC	Live EX\$	CPI\$
23-0626	23/09/22	K2	K2G	H			20	36	50	3.8	-25.1	116	109
CBV SIRE	DAM	PT	GP	AGE 1st	# CLVS	ICI	200	400	600	SS	DTC		
20-6380	20-6346	16	C2	3	2	328	20	39	49	3.2	-28.5		
17-4318	17-4527			2.8	2	416	15	27	32	1.4	-12.7		
14-1540	14-1928			3.3	7	416*	14	21	19	0.9	-6.8		
09-7113	08-5955			2.9	14	374	18	19	28	0.6	-10.2		

BULL #	DOB	CAT	PEN	H/P	AGE PUB	KG PUB	200	400	600	SS	DTC	Live EX\$	CPI\$
23-0627	23/09/22	K2	K2G	P			12	20	27	2.5	-22.3	94	64
CBV SIRE	DAM	PT	GP	AGE 1st	# CLVS	ICI	200	400	600	SS	DTC		
20-6262	20-6263	8	C3	3.2	2	367	9	10	18	2.3	-14.8		
17-3951	17-3914			3.1	3	407	21	37	56	2.9	-22.4		
10-8487	09-7617			2.7	9	375	19	28	49	2.1	-16		
04-2674	97-7255			2.2	11	371	15	19	35	2	-24.1		

BULL #	DOB	CAT	PEN	H/P	AGE PUB	KG PUB	200	400	600	SS	DTC	Live EX\$	CPI\$
23-0653	18/09/22	K2	K2R	H	20	240	22	31	41	4.6	-19.5	87	78
CBV SIRE	DAM	PT	GP	AGE 1st	# CLVS	ICI	200	400	600	SS	DTC		
18-4759	18-4843			2.8	3	388	18	25	33	3.3	-17.4		
15-2953	15-2678			3	5	375	12	16	31	2.1	-11.1		
10-8583	04-2492			2.9	10	377	8	20	32	2.6	-20.5		
01-9717	01-9977			2.9	13	372	9	25	34	1.1	-20.2		

BULL #	DOB	CAT	PEN	H/P	AGE PUB	KG PUB	200	400	600	SS	DTC	Live EX\$	CPI\$
23-0673	5/10/22	K2	K2R	P	21	302	14	28	37	2.4	-19.5	89	71
CBV SIRE	DAM	PT	GP	AGE 1st	# CLVS	ICI	200	400	600	SS	DTC		
14-1542	14-1230			3.1	7	358	16	28	42	2.3	-18.0		
12-9701	07-5447			2.6	9	376	17	30	38	3.8	-19.7		
05-0000	05-3332			2.1	1		8	16	21	2.8	-24.1		
99-8316	00-9399			2.8	4	407	11	15	20	1.5	-15.4		



Breed Average EBVs for 2022 Born Calves (Brahman BREEDPLAN June 2024)							
	200 Day Wt (kg)	400 Day Wt (kg)	600 Day Wt (kg)	Scrotal Size (cm)	Days to Calving (Days)	LIVE EX \$ INDEX	CEN P I \$ INDEX
EBV	20	28	38	0.9	0.2	\$22	\$25

BULL #	DOB	CAT	PEN	H/P	AGE PUB	KG PUB	200	400	600	SS	DTC	Live EX\$	CPI\$
23-0717	15/09/22	K2	K2Y	H	21	227	23	36	52	3.3	-26.8	121	115
CBV SIRE	DAM	PT	GP	AGE 1st	# CLVS	ICI	200	400	600	SS	DTC		
16-3546	17-4515			2.8	4	370	19	35	46	3.1	-31.3		
11-8851	09-6499			3	10	380	18	27	39	1.6	-15.8		
02-0612	98-T8158			1.8	13	361	13	24	28	0.8	-5.2		
95-0020	95-0010			2	8	358	13	18	24	0.1	-2.6		

BULL #	DOB	CAT	PEN	H/P	AGE PUB	KG PUB	200	400	600	SS	DTC	Live EX\$	CPI\$
23-0740	20/09/22	K2	K2G	H	15	164	12	18	15	4.9	-22.0	79	45
CBV SIRE	DAM	PT	GP	AGE 1st	# CLVS	ICI	200	400	600	SS	DTC		
18-4759	18-4926	16	C2	2.8	4	373	3	3	1	3.1	-20.1		
10-8487	09-7540			2.7	11	376	24	43	59	3.1	-23.2		
07-0000	07-4685			2.2	1		19	44	57	1.9	-24.7		
00-9092	01-9977			2.9	13	372	18	38	49	1.8	-10.2		

BULL #	DOB	CAT	PEN	H/P	AGE PUB	KG PUB	200	400	600	SS	DTC	Live EX\$	CPI\$
23-0741	29/09/22	K2	K2G	H	21	243	18	29	38	3.3	-20.9	90	76
CBV SIRE	DAM	PT	GP	AGE 1st	# CLVS	ICI	200	400	600	SS	DTC		
19-5344	19-5355	0	C3	3	3	390	14	24	28	2.8	-20.3		
16-3401	16-3880			2.6	4	369	6	8	12	3.1	-20.5		
09-7350	12-9957			3.2	8	355	10	15	17	2.3	-13.4		
09-6547	09-6927			2.9	12	412	11	15	20	1.5	-15.4		

BULL #	DOB	CAT	PEN	H/P	AGE PUB	KG PUB	200	400	600	SS	DTC	Live EX\$	CPI\$
23-0747	19/09/22	K2	K2G	H			14	24	35	2.1	-23.0	97	77
CBV SIRE	DAM	PT	GP	AGE 1st	# CLVS	ICI	200	400	600	SS	DTC		
19-5999	19-5751	8	C2	2.9	3	367	15	22	35	2.1	-20.8		
12-0142	15-2984R			2.8	3	413	14	29	34	2.3	-20.5		
09-6486	RBS2439			2.9	4	368	16	25	34	2.8	-26.6		
B4A679/4	RBS1850			2.8	5	457	20	29	53	3.5	-27.9		

BULL #	DOB	CAT	PEN	H/P	AGE PUB	KG PUB	200	400	600	SS	DTC	Live EX\$	CPI\$
23-0756	8/10/22	K2	K2R	P	20	225	14	19	35	3.0	-18.6	81	65
CBV SIRE	DAM	PT	GP	AGE 1st	# CLVS	ICI	200	400	600	SS	DTC		
17-4369	18-5189	20	C2	3	4	340	8	11	19	2	-13.9		
10-8487	09-7051			2.9	9	418*	19	24	33	0.9	-18.8		
02-0558	03-1777			2.9	8	388	14	17	24	-0.8	-14.5		
97-7304	95-6476			2.9	9	363	15	19	28	-0.5	-14.2		



Breed Average EBVs for 2022 Born Calves (Brahman BREEDPLAN June 2024)							
EBV	200 Day Wt (kg)	400 Day Wt (kg)	600 Day Wt (kg)	Scrotal Size (cm)	Days to Calving (Days)	LIVE EX \$ INDEX	CEN P I \$ INDEX
	20	28	38	0.9	0.2	\$22	\$25

BULL #	DOB	CAT	PEN	H/P	AGE PUB	KG PUB	200	400	600	SS	DTC	Live EX\$	CPI\$
23-0781	17/09/22	K2	K2G	H			22	32	43	3.5	-21.7	95	88
CBV SIRE	DAM	PT	GP	AGE 1st	# CLVS	ICI	200	400	600	SS	DTC		
18-4759	18-5089	20	C1	2.7	4	374	21	32	42	2.1	-23.1		
13-0635	14-2130			3.1	7	358	5	15	18	2.5	-24.2		
08-6039	09-6788			2.9	12	367	2	13	4	0.0	-20.5		
06-4269	06-4074			2.9	2	425	3	5	2	-1.6	-9.3		

BULL #	DOB	CAT	PEN	H/P	AGE PUB	KG PUB	200	400	600	SS	DTC	Live EX\$	CPI\$
23-0787	22/09/22	K2	K2G	P	21	259	21	31	49	3.7	-18.7	95	91
CBV SIRE	DAM	PT	GP	AGE 1st	# CLVS	ICI	200	400	600	SS	DTC		
19-5909	19-5564	12	C2	2.9	3	393	14	26	34	3.1	-23.2		
11-9017	09-7008	16	C2	2.9	13	367	17	27	35	2.6	-23.4		
04-2372	02-1446			2.7	11	370	12	21	27	1.9	-17.4		
99-8528	99-8583			3.2	2	346	10	14	17	1.3	-4.1		

BULL #	DOB	CAT	PEN	H/P	AGE PUB	KG PUB	200	400	600	SS	DTC	Live EX\$	CPI\$
23-0794	13/09/22	K2	K2R	H			19	25	36	3.5	-20.6	89	73
CBV SIRE	DAM	PT	GP	AGE 1st	# CLVS	ICI	200	400	600	SS	DTC		
18-4897	14-2016			3.1	7	361	26	33	50	2.3	-15.8		
09-6643	05-2954			3.1	11	398*	5	14	9	2.1	-23		
02-0821	02-0560			3	10	380	7	21	12	0.9	-15.1		
98-8196	96-7140			2.6	7	370	4	8	2	-0.1	-4.5		

BULL #	DOB	CAT	PEN	H/P	AGE PUB	KG PUB	200	400	600	SS	DTC	Live EX\$	CPI\$
23-0799	2/09/22	K2	K2Y	P	21	235	10	19	30	2.9	-26.2	103	77
CBV SIRE	DAM	PT	GP	AGE 1st	# CLVS	ICI	200	400	600	SS	DTC		
19-5394	19-5444	4	C1	3	3	371	15	23	38	2.7	-29.8		
12-9700	15-2610			2.9	6	366	22	25	34	0.9	-8.7		
10-8495	11-8819			3	9	419*	24	30	41	1.7	-9.8		
08-6019	08-6004			2.9	1		12	16	17	0	-7.5		

BULL #	DOB	CAT	PEN	H/P	AGE PUB	KG PUB	200	400	600	SS	DTC	Live EX\$	CPI\$
23-0836	27/09/22	K2	K2R	H			19	25	34	3.4	-17.9	82	66
CBV SIRE	DAM	PT	GP	AGE 1st	# CLVS	ICI	200	400	600	SS	DTC		
18-4759	13-0591	20	C1	3.1	9	363	16	24	25	1.8	-15.1		
10-8225	10-B8515			2.8	3	427	22	35	54	2.8	-26.8		
02-B1322	95-0044			2.4	14	372	18	32	38	1.4	-23.1		
P90-2016	P90-2007			5.5	5		17	27	30	0.8	-16		

Breed Average EBVs for 2022 Born Calves (Brahman BREEDPLAN June 2024)

EBV	200 Day Wt (kg)	400 Day Wt (kg)	600 Day Wt (kg)	Scrotal Size (cm)	Days to Calving (Days)	LIVE EX \$ INDEX	CEN P I \$ INDEX
	20	28	38	0.9	0.2	\$22	\$25



BULL #	DOB	CAT	PEN	H/P	AGE PUB	KG PUB	200	400	600	SS	DTC	Live EX\$	CPI\$
23-0844	16/09/22	K2	K2R	H			19	30	45	3.2	-21.7	96	90
CBV SIRE	DAM	PT	GP	AGE 1st	# CLVS	ICI	200	400	600	SS	DTC		
17-4369	17-4524	-	C1	2.7	5	362	21	34	48	2.7	-19.7		
14-1970	14-2812R			3.1	1		11	18	17	1.6	-9.3		
07-4564	RBS2067			2.9	5	366	6	7	6	0.8	-2.9		
T7X112/4	RBS1692			3.1	7	357	5	8	5	1.1	-0.9		

BULL #	DOB	CAT	PEN	H/P	AGE PUB	KG PUB	200	400	600	SS	DTC	Live EX\$	CPI\$
23-0865	1/10/22	K2	K2R	H			12	26	35	2.4	-28.2	117	90
CBV SIRE	DAM	PT	GP	AGE 1st	# CLVS	ICI	200	400	600	SS	DTC		
18-4596	17-4154	16	C2	2.9	5	370	14	29	42	2.8	-29.0		
14-1540	14-1952	16	C4	3.1	8	368	13	20	29	1.6	-12.3		
09-7113	06-3669			3.1	8	368	7	8	15	-0.9	-2.7		
02-0558	01-9799			2.3	7	413	11	7	22	-1.7	-0.2		

BULL #	DOB	CAT	PEN	H/P	AGE PUB	KG PUB	200	400	600	SS	DTC	Live EX\$	CPI\$
23-0871	5/10/22	K2	K2G	P			24	38	56	3.5	-21.3	103	105
CBV SIRE	DAM	PT	GP	AGE 1st	# CLVS	ICI	200	400	600	SS	DTC		
17-4369	15-2798	20	C1	3.1	7	352	26	41	60	3.1	-19.6		
10-8583	07-5447			2.6	9	376	15	26	41	3.2	-19.3		
05-0000	05-3332			2.1	1		12	19	29	4.3	-20.1		
99-8316	00-9399			2.8	4	407	14	24	35	2.4	-18.6		

BULL #	DOB	CAT	PEN	H/P	AGE PUB	KG PUB	200	400	600	SS	DTC	Live EX\$	CPI\$
23-0882	17/09/22	K2	K2R	H	20	270	17	29	41	3.7	-26.1	109	94
CBV SIRE	DAM	PT	GP	AGE 1st	# CLVS	ICI	200	400	600	SS	DTC		
17-4369	17-4416	0	C2	2.8	5	368	11	22	25	2.9	-28.2		
11-8851	10-8610			2.8	8	376	18	27	39	1.6	-15.8		
05-3060	06-3689			3	6	382	13	24	28	0.8	-5.2		
01-9900	01-9856			3	4	372	13	18	24	0.1	-2.6		

BULL #	DOB	CAT	PEN	H/P	AGE PUB	KG PUB	200	400	600	SS	DTC	Live EX\$	CPI\$
23-0905	30/09/22	K2	K2R	P			20	30	48	2.9	-19.6	93	89
CBV SIRE	DAM	PT	GP	AGE 1st	# CLVS	ICI	200	400	600	SS	DTC		
17-4369	16-4057			2.9	5	366	20	31	45	2.3	-16.5		
12-9701	05-3118			2.9	9	379	17	25	36	2.3	-11.6		
00-9174	01-0496			2.6	5	393	12	17	27	2.5	-16.2		
99-C0000	99-8338			2.3	13	363	16	25	34	1	-11.3		



Breed Average EBVs for 2022 Born Calves (Brahman BREEDPLAN June 2024)							
200 Day Wt (kg)	400 Day Wt (kg)	600 Day Wt (kg)	Scrotal Size (cm)	Days to Calving (Days)	LIVE EX \$ INDEX	CEN P I \$ INDEX	EBV
20	28	38	0.9	0.2	\$22	\$25	

BULL #	DOB	CAT	PEN	H/P	AGE PUB	KG PUB	200	400	600	SS	DTC	Live EX\$	CPI\$
23-0909	16/09/22	K2	K2Y	H	21	256	23	38	56	2.7	-23.3	113	113
CBV SIRE	DAM	PT	GP	AGE 1st	# CLVS	ICI	200	400	600	SS	DTC		
18-4733	13-1196			3	8	359	25	39	61	3.7	-18.1		
05-2889	08-5899			3	4	392	17	25	35	3	-20.8		
99-8316	00-9548			2.9	13	367	12	21	24	3.0	-28.2		
97-7621	97-7542			2	11	354	18	23	38	1.5	-21.7		

BULL #	DOB	CAT	PEN	H/P	AGE PUB	KG PUB	200	400	600	SS	DTC	Live EX\$	CPI\$
23-0911	18/09/22	K2	K2R	H			13	23	24	2.8	-20.6	79	52
CBV SIRE	DAM	PT	GP	AGE 1st	# CLVS	ICI	200	400	600	SS	DTC		
19-5905	19-5678	0	C2	3.1	3	326	11	15	16	2.2	-22.0		
13-0968	14-1980			3.1	5	443*	10	27	38	2.6	-13.7		
08-5464	07-4942			3	5	369	6	14	18	2.0	-16.2		
02-0556	98-B8239			3.6	7	369	19	31	38	2.9	-10.2		

BULL #	DOB	CAT	PEN	H/P	AGE PUB	KG PUB	200	400	600	SS	DTC	Live EX\$	CPI\$
23-0923	17/09/22	K2	K2G	H	21	266	25	35	58	4.6	-21.7	110	114
CBV SIRE	DAM	PT	GP	AGE 1st	# CLVS	ICI	200	400	600	SS	DTC		
19-5406	19-5939	8	C3	2.7	3	406	22	32	40	3.5	-18.7		
13-0854	15-3337			2.9	4	376	11	20	20	2.3	-19.2		
12-0159	12-9798			3.3	1		10	16	18	0.9	-14.9		
09-6486	09-6985			3	12	371	3	10	8	2.2	-17.5		

BULL #	DOB	CAT	PEN	H/P	AGE PUB	KG PUB	200	400	600	SS	DTC	Live EX\$	CPI\$
23-0925	24/09/22	K2	K2G	H			16	23	29	3.5	-23.5	93	71
CBV SIRE	DAM	PT	GP	AGE 1st	# CLVS	ICI	200	400	600	SS	DTC		
18-4897	18-4774	16	C2	2.9	4	367	20	31	43	2.9	-22.5		
11-8895	10-8248			3	9	414	16	25	28	1.8	-22.8		
03-1716	06-4886			2.8	7	371	16	21	26	1.3	-19.5		
02-0821	01-9926			3	6	356	13	17	26	0.2	-22.4		

BULL #	DOB	CAT	PEN	H/P	AGE PUB	KG PUB	200	400	600	SS	DTC	Live EX\$	CPI\$
23-0933	14/10/22	K2	K2Y	H			6	15	10	1.9	-21.5	78	34
CBV SIRE	DAM	PT	GP	AGE 1st	# CLVS	ICI	200	400	600	SS	DTC		
18-4596	12-9944			3.2	9	367	10	17	11	1.9	-14.2		
09-7113	09-6491			3	11	372	15	25	27	1.5	-20.9		
02-0612	03-1941			2.9	15	364	12	18	18	1.8	-19.1		
7-A0201	90-3914			2.8	14	367	4	11	5	1.9	-20.2		



Breed Average EBVs for 2022 Born Calves (Brahman BREEDPLAN June 2024)							
EBV	200 Day Wt (kg)	400 Day Wt (kg)	600 Day Wt (kg)	Scrotal Size (cm)	Days to Calving (Days)	LIVE EX \$ INDEX	CEN P I \$ INDEX
	20	28	38	0.9	0.2	\$22	\$25

BULL #	DOB	CAT	PEN	H/P	AGE PUB	KG PUB	200	400	600	SS	DTC	Live EX\$	CPI\$
23-0938	16/09/22	K2	K2G	H			16	28	43	2.5	-25.1	108	95
CBV SIRE	DAM	PT	GP	AGE 1st	# CLVS	ICI	200	400	600	SS	DTC		
16-3546	17-4216	20	C1	3	5	358	15	31	48	2.4	-27.7		
10-8162	10-8431			3	10	365	12	17	16	2.3	-22.1		
07-4658	07-5404			2.8	2	404	5	14	15	0.5	-19.7		
00-9363	97-7255			2.2	11	371	2	4	5	-1	-11		

BULL #	DOB	CAT	PEN	H/P	AGE PUB	KG PUB	200	400	600	SS	DTC	Live EX\$	CPI\$
23-0970	16/10/22	K2	K2R	H	20	332	18	25	37	3.0	-18.6	84	69
CBV SIRE	DAM	PT	GP	AGE 1st	# CLVS	ICI	200	400	600	SS	DTC		
20-6140	20-6682			3.0	2	363	15	23	32	2.9	-24.0		
17-4099	17-4459			2.9	2	381	9	22	36	2.4	-27.7		
12-0186	13-1082			3.1	5	362	14	27	37	1.4	-16.2		
03-1716	06-4869			2.8	8	376	9	25	34	1.1	-20.2		

BULL #	DOB	CAT	PEN	H/P	AGE PUB	KG PUB	200	400	600	SS	DTC	Live EX\$	CPI\$
23-0990	23/10/22	K2	K2G	H	19	224	14	26	39	4.1	-19.9	93	76
CBV SIRE	DAM	PT	GP	AGE 1st	# CLVS	ICI	200	400	600	SS	DTC		
20-6596	20-6438	0	C5	3.1	2	398	11	21	23	2.3	-19.3		
11-8891	08-6451	16	C3	2.7	14	371	11	13	22	1.8	-13.6		
05-3167	05-2932			3.3	7	347	9	11	13	0.5	-13.5		
00-9189	95-6476			2.9	9	363	8	16	13	1	-9.1		

BULL #	DOB	CAT	PEN	H/P	AGE PUB	KG PUB	200	400	600	SS	DTC	Live EX\$	CPI\$
23-1007	27/10/22	K2	K2G	P	20	351	12	24	28	3.3	-23.4	96	69
CBV SIRE	DAM	PT	GP	AGE 1st	# CLVS	ICI	200	400	600	SS	DTC		
20-6233	20-6470	12	C2	3.0	2	321	13	24	31	2.3	-18.3		
16-3972	16-3789			2.8	3	542*	9	14	17	2.1	-17.6		
10-8000	12-0529	8	C2	2.8	10	363	8	11	13	1.7	-14.9		
99912	10-8161			2.3	9	392*	13	18	17	2.9	-18.5		

BULL #	DOB	CAT	PEN	H/P	AGE PUB	KG PUB	200	400	600	SS	DTC	Live EX\$	CPI\$
23-1037	9/11/22	K2	K2Y	H			26	36	55	2.4	-19.8	99	100
CBV SIRE	DAM	PT	GP	AGE 1st	# CLVS	ICI	200	400	600	SS	DTC		
19-5999	19-5681	8	C4	2.9	3	396	24	27	47	3.2	-17.9		
13-0653	11-8782	16	C4	2.7	11	385	20	21	29	2.5	-14.7		
08-5464	08-5836			3	1		19	20	28	1.2	-9.9		
05-2889	05-3195			2.9	2	473	16	16	34	-0.4	-7.2		



Breed Average EBVs for 2022 Born Calves (Brahman BREEDPLAN June 2024)						
200 Day Wt (kg)	400 Day Wt (kg)	600 Day Wt (kg)	Scrotal Size (cm)	Days to Calving (Days)	LIVE EX \$ INDEX	CEN P I \$ INDEX
20	28	38	0.9	0.2	\$22	\$25

BULL #	DOB	CAT	PEN	H/P	AGE PUB	KG PUB	200	400	600	SS	DTC	Live EX\$	CPI\$
23-1057	3/11/22	K2	K2G	H			17	27	36	3.3	-25.4	105	85
CBV SIRE	DAM	PT	GP	AGE 1st	# CLVS	ICI	200	400	600	SS	DTC		
18-4595	18-4686	12	C2	3	4	374	16	21	30	3.2	-24.1		
15-2970	15-2541			3.1	5	386	10	9	10	1.5	-17.5		
10-8487	11-N8676			3	8	418	17	24	33	0.5	-23.8		
08-6000	08-N5906			2.8	6	385	22	37	45	3.6	-17.4		

BULL #	DOB	CAT	PEN	H/P	AGE PUB	KG PUB	200	400	600	SS	DTC	Live EX\$	CPI\$
23-1065	8/11/22	K2	K2G	P			15	25	36	2.6	-18.5	85	68
CBV SIRE	DAM	PT	GP	AGE 1st	# CLVS	ICI	200	400	600	SS	DTC		
19-5406	19-5819			2.9	2	407	7	13	13	1.8	-14.3		
16-3401	16-3741			3.0	3	380	9	20	17	1.7	-17.7		
11-8891	08-6451	16	C3	2.7	14	371	5	9	2	1.1	-21.2		
05-3167	05-2932			3.3	7	347	4	9	1	0	-19		

BULL #	DOB	CAT	PEN	H/P	AGE PUB	KG PUB	200	400	600	SS	DTC	Live EX\$	CPI\$
23-1076	19/10/22	K2	K2G	H			20	30	43	2.4	-21.4	91	83
CBV SIRE	DAM	PT	GP	AGE 1st	# CLVS	ICI	200	400	600	SS	DTC		
17-4377	18-4893	16	C3	3	4	374	22	31	44	1.5	-20.7		
10-8162	09-7289			2.8	11	402*	20	24	38	1.1	-15.6		
05-2879	05-3068			3.2	13	357	14	16	26	-0.8	-10.5		
02-0556	02-1308			2.8	2	366	9	9	9	0.6	-9.1		

BULL #	DOB	CAT	PEN	H/P	AGE PUB	KG PUB	200	400	600	SS	DTC	Live EX\$	CPI\$
23-1079	18/10/22	K2	K2G	P	20	230	15	25	27	2.9	-17.7	75	52
CBV SIRE	DAM	PT	GP	AGE 1st	# CLVS	ICI	200	400	600	SS	DTC		
19-5588	19-5348	16	C3	3.1	3	371	15	22	26	2.8	-14.5		
16-3390	16-3395			3.0	6	367	15	17	23	1.8	-15		
10-8487	07-5396			2.8	11	362	21	25	40	0.4	-12.6		
02-0556	04-2256			2.3	15	465*	11	14	16	0.6	-12.2		

BULL #	DOB	CAT	PEN	H/P	AGE PUB	KG PUB	200	400	600	SS	DTC	Live EX\$	CPI\$
23-1088	3/11/22	K2	K2R	H	18	199	19	29	41	4.4	-23.2	102	89
CBV SIRE	DAM	PT	GP	AGE 1st	# CLVS	ICI	200	400	600	SS	DTC		
19-5406	19-6010	8	C3	2.8	3	370	18	27	35	3.2	-19.9		
16-3510	16-3590			3.2	3	363	12	20	26	1.3	-13.7		
10-8225	03-2144			2.8	13	368	11	20	21	1.0	-11.9		
96-6873	96-7130			2.7	12	375	10	19	22	1.6	-12.1		



Breed Average EBVs for 2022 Born Calves (Brahman BREEDPLAN June 2024)							
EBV	200 Day Wt (kg)	400 Day Wt (kg)	600 Day Wt (kg)	Scrotal Size (cm)	Days to Calving (Days)	LIVE EX \$ INDEX	CEN P I \$ INDEX
	20	28	38	0.9	0.2	\$22	\$25

BULL #	DOB	CAT	PEN	H/P	AGE PUB	KG PUB	200	400	600	SS	DTC	Live EX\$	CPI\$
23-1092	2/11/22	K2	K2R	P			15	20	30	2.3	-23.9	97	71
CBV SIRE	DAM	PT	GP	AGE 1st	# CLVS	ICI	200	400	600	SS	DTC		
18-4595	16-3531	16	C3	2.9	6	374	16	15	33	2.6	-22.9		
13-0920	13-0787	16	C2	3.1	9	362	13	17	32	1.1	-22.1		
05-2889	09-6914			2.9	6	388	7	16	20	-0.2	-21.5		
03-1716	03-1839			3.0	13	371	-1	10	14	0.1	-19.8		

BULL #	DOB	CAT	PEN	H/P	AGE PUB	KG PUB	200	400	600	SS	DTC	Live EX\$	CPI\$
23-1099	17/10/22	K2	K2R	H			16	28	34	4.8	-23.6	101	80
CBV SIRE	DAM	PT	GP	AGE 1st	# CLVS	ICI	200	400	600	SS	DTC		
19-5865	19-5288	0	C4	3	3	419	16	26	32	3.3	-21.7		
16-3546	16-3678			2.8	4	398*	11	18	20	1.8	-16.3		
13-0734	13-0751			3.2	4	358	8	14	9	0.9	-12.2		
04-2637	05-3021			3.0	10	364	0	6	-4	-1	-11		

BULL #	DOB	CAT	PEN	H/P	AGE PUB	KG PUB	200	400	600	SS	DTC	Live EX\$	CPI\$
23-1106	6/11/22	K2	K2R	H			14	20	30	2.0	-20.5	83	62
CBV SIRE	DAM	PT	GP	AGE 1st	# CLVS	ICI	200	400	600	SS	DTC		
17-4377	08-6245			2.7	13	374	10	10	10	0.9	-19.5		
02-0612	04-2256			2.3	15	465*	11	14	16	0.6	-12.2		
97-7365	97-7491			2.7	10	371	15	22	29	-0.1	-14.7		
OLP134	87-2435			2.3	10	428	12	13	18	-0.7	-8.7		

BULL #	DOB	CAT	PEN	H/P	AGE PUB	KG PUB	200	400	600	SS	DTC	Live EX\$	CPI\$
23-1112	21/10/22	K2	K2R	H			22	34	48	2.5	-22.0	103	97
CBV SIRE	DAM	PT	GP	AGE 1st	# CLVS	ICI	200	400	600	SS	DTC		
17-4204	18-4637	12	C4	3	4	406	16	21	32	2.9	-24.5		
11-9017	09-7239			2.9	9	367	23	27	49	2.2	-24.3		
06-4813	06-3987			3	1		10	12	20	1.0	-16.5		
98-7855	99-8372			3.1	6	376	13	18	27	-0.7	-10.1		

BULL #	DOB	CAT	PEN	H/P	AGE PUB	KG PUB	200	400	600	SS	DTC	Live EX\$	CPI\$
23-1131	31/10/22	K2	K2G	H			24	35	50	4.0	-18.4	90	88
CBV SIRE	DAM	PT	GP	AGE 1st	# CLVS	ICI	200	400	600	SS	DTC		
19-5964	19-5559			3.1	2	397	16	19	27	3.4	-16.8		
11-9473	13-1145			3.0	5	370	16	21	26	1.9	-16.9		
06-4928	06-3998			2.9	13	375	12	16	18	2.1	-19.8		
03-1557	03-2178			2.8	4	379	8	11	7	0.9	-9.9		



Breed Average EBVs for 2022 Born Calves (Brahman BREEDPLAN June 2024)							
200 Day Wt (kg)	400 Day Wt (kg)	600 Day Wt (kg)	Scrotal Size (cm)	Days to Calving (Days)	LIVE EX \$ INDEX	CEN P I \$ INDEX	EBV
20	28	38	0.9	0.2	\$22	\$25	

BULL #	DOB	CAT	PEN	H/P	AGE PUB	KG PUB	200	400	600	SS	DTC	Live EX\$	CPI\$
23-1134	29/10/22	K2	K2G	H			18	25	43	2.0	-21.4	96	84
CBV SIRE	DAM	PT	GP	AGE 1st	# CLVS	ICI	200	400	600	SS	DTC		
16-3792	18-4995	0	C4	3	4	376	17	25	36	2.2	-21.6		
10-7848	13-1189			3.0	8	364	17	24	36	1.2	-20.3		
02-0556	06-3691			3	10	376	13	16	25	1.5	-14.4		
02-0612	89-3378			2.7	16	369	11	11	14	-1	-0.3		

BULL #	DOB	CAT	PEN	H/P	AGE PUB	KG PUB	200	400	600	SS	DTC	Live EX\$	CPI\$
23-1143	22/10/22	K2	K2R	H			13	23	29	3.2	-26.5	106	79
CBV SIRE	DAM	PT	GP	AGE 1st	# CLVS	ICI	200	400	600	SS	DTC		
17-4369	17-4121	16	C3	3	5	370	11	24	19	2.7	-29.3		
11-8851	08-6387			2.7	12	364	7	17	11	1.8	-19.3		
03-1728	03-1628			3.1	4	379	2	11	5	0	-14.3		
95-B0036	88-3085			2.7	16	370	-3	3	-9	-1	-12.8		

BULL #	DOB	CAT	PEN	H/P	AGE PUB	KG PUB	200	400	600	SS	DTC	Live EX\$	CPI\$
23-1156	16/10/22	K2	K2R	H	20	281	19	27	36	2.5	-18.5	84	68
CBV SIRE	DAM	PT	GP	AGE 1st	# CLVS	ICI	200	400	600	SS	DTC		
17-4377	18-5026	0	C2	2.8	4	367	14	15	18	1.5	-15.7		
15-1513	15-2785			3.1	2	355	11	16	9	1.9	-15		
09-7256	08-6031			2.9	9	366	8	13	3	2.1	-15.5		
00-9267	04-2817			2.7	3	399	4	19	12	1.7	-13.4		

BULL #	DOB	CAT	PEN	H/P	AGE PUB	KG PUB	200	400	600	SS	DTC	Live EX\$	CPI\$
23-1207	18/10/22	K2	K2R	H			24	14	26	3.5	-24.7	101	83
CBV SIRE	DAM	PT	GP	AGE 1st	# CLVS	ICI	200	400	600	SS	DTC		
19-5394	19-6077	8	C3	2.9	3	371	22	33	50	2.7	-25.2		
14-1527	15-2642			3.1	5	364	21	30	47	2.4	-18.3		
08-5464	05-N3205			3.2	11	353	20	25	48	2.1	-16.2		
96-L7151	00-N0021			5.1	14	366	16	17	35	3.6	-15.1		

BULL #	DOB	CAT	PEN	H/P	AGE PUB	KG PUB	200	400	600	SS	DTC	Live EX\$	CPI\$
23-1216	2/11/22	K2	K2G	H			18	34	38	2.8	-19.6	87	73
CBV SIRE	DAM	PT	GP	AGE 1st	# CLVS	ICI	200	400	600	SS	DTC		
18-4595	18-5226	20	C3	2.7	4	381	17	24	33	1.3	-11.3		
11-B122	15-3041			3.1	4	356	19	21	32	1.2	-18.3		
10-7785	10-7708			3	3	408	18	20	25	1.2	-15.6		
04-2351	05-3032			3.0	6	371	24	28	42	1.4	-20.4		



Breed Average EBVs for 2022 Born Calves (Brahman BREEDPLAN June 2024)							
EBV	200 Day Wt (kg)	400 Day Wt (kg)	600 Day Wt (kg)	Scrotal Size (cm)	Days to Calving (Days)	LIVE EX \$ INDEX	CEN P I \$ INDEX
	20	28	38	0.9	0.2	\$22	\$25

BULL #	DOB	CAT	PEN	H/P	AGE PUB	KG PUB	200	400	600	SS	DTC	Live EX\$	CPI\$
23-1241	28/11/22	K2	K2R	P			19	28	33	3.0	-18.0	79	62
CBV SIRE	DAM	PT	GP	AGE 1st	# CLVS	ICI	200	400	600	SS	DTC		
19-5748	19-5776	8	C5	3	3	387	14	17	23	2	-18.8		
13-0951	10-8085	12	C2	3.0	12	366	5	3	2	2.4	-21.9		
04-2372	01-9802			2.3	7	415	3	2	-3	2.2	-20.5		
97-7300	98-7983			2.8	10	376	2	-3	-9	0.8	-9.2		

BULL #	DOB	CAT	PEN	H/P	AGE PUB	KG PUB	200	400	600	SS	DTC	Live EX\$	CPI\$
23-1246	19/11/22	K2	K2R	H	18	227	18	26	31	4.5	-16.5	74	57
CBV SIRE	DAM	PT	GP	AGE 1st	# CLVS	ICI	200	400	600	SS	DTC		
18-5187	09-7464	12	C4	2.8	13	372	4	9	8	2.4	-14.5		
07-0000	07-4796			2.1	3	393	7	19	13	1.6	-2.7		
00-9092	99-8856			2.9	8	368	3	14	6	0.4	-1.5		
P90-2061	95-6618			2.9	7	376	4	17	18	-0.8	-7.2		

BULL #	DOB	CAT	PEN	H/P	AGE PUB	KG PUB	200	400	600	SS	DTC	Live EX\$	CPI\$
23-1252	30/11/22	K2	K2G	H	17	233	18	30	42	5.6	-20.8	99	86
CBV SIRE	DAM	PT	GP	AGE 1st	# CLVS	ICI	200	400	600	SS	DTC		
19-5493	19-5911	8	C4	2.9	3	381	16	26	33	3.8	-18.7		
14-1580	15-2602			3.0	4	472*	16	24	34	3.1	-18.1		
10-8495	11-9099			2.9	2	390	11	19	19	2.2	-16.6		
06-4900	07-5259	4	C4	2.7	15	373	7	19	14	2	-18.1		

BULL #	DOB	CAT	PEN	H/P	AGE PUB	KG PUB	200	400	600	SS	DTC	Live EX\$	CPI\$
23-1276	20/11/22	K2	K2G	H			21	32	38	3.3	-15.3	75	65
CBV SIRE	DAM	PT	GP	AGE 1st	# CLVS	ICI	200	400	600	SS	DTC		
15-2884	18-4627			3.3	4	366	14	25	30	3	-19.5		
11-9017	05-3431			2.7	17	366	9	23	18	2.2	-22.5		
97-7482	02-0547			2.3	3	365	6	20	11	2.8	-27.1		
99-A0000	99-8339			2.9	8	373	5	16	14	3	-14.5		

BULL #	DOB	CAT	PEN	H/P	AGE PUB	KG PUB	200	400	600	SS	DTC	Live EX\$	CPI\$
23-1277	30/11/22	K2	K2G	P	19	220	14	25	36	3.4	-20.7	91	75
CBV SIRE	DAM	PT	GP	AGE 1st	# CLVS	ICI	200	400	600	SS	DTC		
19-5394	19-5679			3.1	2	418	20	29	42	2.3	-17.5		
12-9885	14-2166			3.0	4	377	17	26	37	1.4	-21.5		
10-8162	10-8239			3	3	386	14	17	22	1.4	-19.4		
03-1716	06-4313			2.8	6	372	11	15	19	1	-10		



Breed Average EBVs for 2022 Born Calves (Brahman BREEDPLAN June 2024)							
EBV	200 Day Wt (kg)	400 Day Wt (kg)	600 Day Wt (kg)	Scrotal Size (cm)	Days to Calving (Days)	LIVE EX \$ INDEX	CEN P I \$ INDEX
	20	28	38	0.9	0.2	\$22	\$25

BULL #	DOB	CAT	PEN	H/P	AGE PUB	KG PUB	200	400	600	SS	DTC	Live EX\$	CPI\$
23-1335	18/11/22	K2	K2G	P			19	30	43	2.6	-20.8	93	85
CBV SIRE	DAM	PT	GP	AGE 1st	# CLVS	ICI	200	400	600	SS	DTC		
20-6362	20-6519			3.1	2	349	15	26	28	2.6	-17.7		
16-3823	16-3678			2.8	4	398*	11	18	20	1.8	-16.3		
13-0734	13-0751			3.2	4	358	8	14	9	0.9	-12.2		
04-2637	05-3021			3.0	10	364	0	6	-4	-1	-11		

BULL #	DOB	CAT	PEN	H/P	AGE PUB	KG PUB	200	400	600	SS	DTC	Live EX\$	CPI\$
23-1364	1/09/22	K2	K2R	H			17	29	41	2.3	-16.3	80	70
CBV SIRE	DAM	PT	GP	AGE 1st	# CLVS	ICI	200	400	600	SS	DTC		
20-6179	20-6410			3	1		16	25	34	2.2	-14.6		
11-8891	07-4602			2.2	12	396	16	18	30	2	-14.6		
02-0558	02-0573			3	6	369	22	27	42	0.9	-13		
98-7877	95-6413			2.8	6	366	20	26	36	1.1	-14.3		

BULL #	DOB	CAT	PEN	H/P	AGE PUB	KG PUB	200	400	600	SS	DTC	Live EX\$	CPI\$
23-1374	1/10/22	K2	K2G	H	19	286	24	34	51	4.8	-19.6	97	96
CBV SIRE	DAM	PT	GP	AGE 1st	# CLVS	ICI	200	400	600	SS	DTC		
20-6216	20-7068			2.9	1		28	37	61	4.1	-19.4		
13-1119	09-7153			2.9	9	379	20	19	37	3.5	-18.5		
05-3167	03-2103			2.8	5	368	15	14	27	2.1	-14.4		
98-8196	99-8892			2.8	14	371	12	10	30	-0.3	-17.2		



Breed Average EBVs for 2022 Born Calves (Brahman BREEDPLAN June 2024)							
	200 Day Wt (kg)	400 Day Wt (kg)	600 Day Wt (kg)	Scrotal Size (cm)	Days to Calving (Days)	LIVE EX \$ INDEX	CEN P I \$ INDEX
EBV	20	28	38	0.9	0.2	\$22	\$25

notes

"Any fool can know; the point is to understand".

Albert Einstein

"Creativity is, intelligence having fun".

Albert Einstein



CAAT 1

S.'23 CBV BULLS
Category 1

BULL #	DOB	CAT	PEN	H/P	AGE PUB	KG PUB	200	400	600	SS	DTC	LIVE EX\$	CPI\$
23-0323	26/07/22	1	1R	P	17	165	14	23	27	3.6	-20.0	83	58
CBV SIRE	DAM	PT	GP	AGE 1st	# CLVS	ICI	200	400	600	SS	DTC		
20-6380	20-6545	12	C3	2.9	2	437	17	25	34	2.9	-16.9		
16-3972	16-3452			2.9	2	425	19	25	28	3.1	-12.9		
13-0854	13-0591	20	C1	3.1	9	363	16	24	25	1.8	-15.1		
10-8225	10-B8515			2.8	3	427	11	18	17	1.6	-9.3		

BULL #	DOB	CAT	PEN	H/P	AGE PUB	KG PUB	200	400	600	SS	DTC	LIVE EX\$	CPI\$
23-0329	11/08/22	1	1G	H			13	25	30	1.8	-19.2	84	61
CBV SIRE	DAM	PT	GP	AGE 1st	# CLVS	ICI	200	400	600	SS	DTC		
20-6136	20-R3710			2.9	1		18	31	38	2.1	-13.2		
10-7848	RBS2822			2.9	4	367	21	37	43	1.1	-1.7		
07-4564	RBS2153			3	5	368	14	25	24	-1.5	5.6		
RBS1857	RBS1894			3	3	379	23	32	38	-1.6	5.2		

BULL #	DOB	CAT	PEN	H/P	AGE PUB	KG PUB	200	400	600	SS	DTC	LIVE EX\$	CPI\$
23-0330	10/08/22	1	1G	H	21	239	19	26	37	3.2	-23.0	97	80
CBV SIRE	DAM	PT	GP	AGE 1st	# CLVS	ICI	200	400	600	SS	DTC		
20-6274	20-6717	8	C3	2.8	2	416	19	21	36	2.5	-15.6		
10-8487	15-3326			2.8	4	393	24	30	44	1.8	-18.4		
12-0050	12-0187			3.2	1		12	19	21	1.1	-12.4		
03-1716	02-0782			2.9	16	390	4	11	5	1.2	-4.4		

BULL #	DOB	CAT	PEN	H/P	AGE PUB	KG PUB	200	400	600	SS	DTC	LIVE EX\$	CPI\$
23-0343	28/07/22	1	1R	P	23	287	20	33	47	3.1	-25.7	112	102
CBV SIRE	DAM	PT	GP	AGE 1st	# CLVS	ICI	200	400	600	SS	DTC		
20-6274	20-6462	20	C2	2.9	2	398	17	22	37	3.1	-22.1		
16-4052	16-3493			3	3	544*	22	23	42	2.3	-19		
11-9070	10-8191			2.9	6	366	19	21	38	0.6	-19.7		
02-0556	06-3897			2.9	4	380	13	15	24	0.6	-17.2		

BULL #	DOB	CAT	PEN	H/P	AGE PUB	KG PUB	200	400	600	SS	DTC	LIVE EX\$	CPI\$
23-0375	23/07/22	1	1R	P	21	271	16	29	34	3.2	-15.7	73	57
CBV SIRE	DAM	PT	GP	AGE 1st	# CLVS	ICI	200	400	600	SS	DTC		
20-6380	20-6829			2.7	1		21	29	45	2.2	-8.4		
10-8487	14-1748			3.3	4	358	23	33	49	1.3	-9.7		
09-7125	08-5762			2.9	8	367	20	38	57	1.3	-13		
99-8316	00-X9653			2.2	7	405	26	37	56	1.1	-8.5		



Breed Average EBVs for 2022 Born Calves (Brahman BREEDPLAN June 2024)							
EBV	200 Day Wt (kg)	400 Day Wt (kg)	600 Day Wt (kg)	Scrotal Size (cm)	Days to Calving (Days)	LIVE EX \$ INDEX	CEN P I \$ INDEX
	20	28	38	0.9	0.2	\$22	\$25

BULL #	DOB	CAT	PEN	H/P	AGE PUB	KG PUB	200	400	600	SS	DTC	LIVE EX\$	CPI\$
23-0384	10/08/22	1	1R	H			26	37	58	3	-18.8	97	102
CBV SIRE	DAM	PT	GP	AGE 1st	# CLVS	ICI	200	400	600	SS	DTC		
20-6221	20-6328	12	C3	2.9	2	430	23	36	44	2.4	-24		
17-4208	17-4298	16	C2	2.9	5	362	17	28	30	2.2	-20.9		
14-1940	14-2131			3.1	5	456*	15	26	28	1.7	-13.1		
09-6486	99911												

BULL #	DOB	CAT	PEN	H/P	AGE PUB	KG PUB	200	400	600	SS	DTC	LIVE EX\$	CPI\$
23-0400	30/08/22	1	1G	H			22	32	46	2.9	-15.7	76	72
CBV SIRE	DAM	PT	GP	AGE 1st	# CLVS	ICI	200	400	600	SS	DTC		
20-6390	20-R3693	4	C5	3	2	463	19	23	41	2.6	-12.4		
13-0707	RBS3066			2	7	359	19	25	46	2.2	-10.7		
10-8487	RBS2643			2.1	10	355	24	29	52	1	-17.8		
06-3799	RBS1976			2.8	5	455	18	19	35	-0.1	4.3		

BULL #	DOB	CAT	PEN	H/P	AGE PUB	KG PUB	200	400	600	SS	DTC	LIVE EX\$	CPI\$
23-0407	29/08/22	1	1Y	H			22	37	48	3.1	-19.1	95	89
CBV SIRE	DAM	PT	GP	AGE 1st	# CLVS	ICI	200	400	600	SS	DTC		
20-6408	20-6657	4	C3	2.9	2	394	17	29	40	3.0	-19.1		
17-4296	17-4340			3	3	384	15	21	30	2.9	-15.9		
12-9824	13-0583			3.1	7	369	18	23	37	2.2	-12.7		
10-8495	10-8584			2.7	3	409	19	27	42	2.2	-11.7		

BULL #	DOB	CAT	PEN	H/P	AGE PUB	KG PUB	200	400	600	SS	DTC	LIVE EX\$	CPI\$
23-0431	4/09/22	1	1Y	P	21	233	22	32	44	3	-20.9	94	87
CBV SIRE	DAM	PT	GP	AGE 1st	# CLVS	ICI	200	400	600	SS	DTC		
20-6740	20-6839	8	C3	2.8	2	400	20	31	39	2.6	-24.4		
13-1119	15-3099	12	C3	2.8	7	374	15	24	25	1.5	-24.3		
12-0346	12-9892			3.3	8	412*	14	19	23	0.9	-16.6		
09-6490	09-7042			2.9	4	397	12	14	14	-0.1	-18.8		

BULL #	DOB	CAT	PEN	H/P	AGE PUB	KG PUB	200	400	600	SS	DTC	LIVE EX\$	CPI\$
23-0435	2/09/22	1	1G	P	20	211	14	27	29	4.1	-25.1	104	76
CBV SIRE	DAM	PT	GP	AGE 1st	# CLVS	ICI	200	400	600	SS	DTC		
20-6233	20-7011	8	C3	2.8	2	402	18	29	32	3.5	-21.1		
16-3438	16-3729			2.9	3	524*	13	18	25	3.0	-19.8		
13-0653	13-0781			3.3	6	434*	9	13	15	1.1	-16.6		
07-4715	07-4408			3	4	365	11	13	15	1.1	-15.8		



Breed Average EBVs for 2022 Born Calves (Brahman BREEDPLAN June 2024)							
EBV	200 Day Wt (kg)	400 Day Wt (kg)	600 Day Wt (kg)	Scrotal Size (cm)	Days to Calving (Days)	LIVE EX \$ INDEX	CEN P I \$ INDEX
	20	28	38	0.9	0.2	\$22	\$25

BULL #	DOB	CAT	PEN	H/P	AGE PUB	KG PUB	200	400	600	SS	DTC	LIVE EX\$	CPI\$
23-0440	12/09/22	1	1R	H			21	35	46	3	-19.2	89	85
CBV SIRE	DAM	PT	GP	AGE 1st	# CLVS	ICI	200	400	600	SS	DTC		
20-6265	20-6322			3.1	1		21	31	46	2.6	-16.3		
17-4336	17-4331	8	C3	2.8	5	375	24	36	51	2.8	-20.3		
11-9041	11-8908	8	C3	2.8	11	379	30	38	55	3.1	-25.7		
05-2913	03-1982			2.8	13	365	21	26	34	3.1	-25		

BULL #	DOB	CAT	PEN	H/P	AGE PUB	KG PUB	200	400	600	SS	DTC	LIVE EX\$	CPI\$
23-0451	30/08/22	1	1G	H			11	21	24	3.5	-26.6	105	72
CBV SIRE	DAM	PT	GP	AGE 1st	# CLVS	ICI	200	400	600	SS	DTC		
20-6380	20-6217	16	C2	3.1	2	352	17	29	40	3.5	-30.6		
17-4122	17-4415	16	C2	2.7	5	368	17	33	40	2.4	-32.8		
11-8851	11-9159			2.9	9	367	18	33	40	1.3	-20.2		
05-3027	03-1611			2.2	10	366	9	23	28	1.5	-20.3		

BULL #	DOB	CAT	PEN	H/P	AGE PUB	KG PUB	200	400	600	SS	DTC	LIVE EX\$	CPI\$
23-0464	20/08/22	1	1R	H	22	227	18	32	41	2.5	-24.2	103	88
CBV SIRE	DAM	PT	GP	AGE 1st	# CLVS	ICI	200	400	600	SS	DTC		
20-3274	20-6292	0	C4	3	2	451	19	32	43	2.2	-18.8		
17-4296	17-4156	20	C3	2.9	5	375	20	32	43	1.4	-18.6		
14-1542	14-2782R			3.1	5	438*	21	27	38	0.2	-14.9		
09-6888	RBS2480			2.8	1		13	19	28	-1.1	-5.4		

BULL #	DOB	CAT	PEN	H/P	AGE PUB	KG PUB	200	400	600	SS	DTC	LIVE EX\$	CPI\$
23-0469	8/09/22	1	1Y	H			17	28	46	2.4	-16.7	84	80
CBV SIRE	DAM	PT	GP	AGE 1st	# CLVS	ICI	200	400	600	SS	DTC		
20-6142	20-6174	8	C3	3.1	2	398	21	31	50	3.0	-15.5		
11-9017	14-1630			3.3	7	352	23	32	52	2.2	-11.7		
06-3770	07-5067			2.8	5	368	21	34	46	2.9	-15		
03-1637	02-0595			3.2	3	363	12	20	23	2.0	-6.4		

BULL #	DOB	CAT	PEN	H/P	AGE PUB	KG PUB	200	400	600	SS	DTC	LIVE EX\$	CPI\$
23-0476	8/09/22	1	1Y	P			15	27	40	1.2	-20.9	95	79
CBV SIRE	DAM	PT	GP	AGE 1st	# CLVS	ICI	200	400	600	SS	DTC		
19-5999	19-5353	-	C1	3	3	374	17	26	40	2.4	-20.2		
16-3434	16-4056			2.7	4	524*	8	14	20	2.0	-13.4		
12-9706	12-0274			3.1	7	410*	6	11	11	2.0	-18.8		
06-4269	07-4457			3	10	381*	5	3	0	2.7	-21.3		

Breed Average EBVs for 2022 Born Calves (Brahman BREEDPLAN June 2024)

EBV	200 Day Wt (kg)	400 Day Wt (kg)	600 Day Wt (kg)	Scrotal Size (cm)	Days to Calving (Days)	LIVE EX \$ INDEX	CEN P I \$ INDEX
	20	28	38	0.9	0.2	\$22	\$25



BULL #	DOB	CAT	PEN	H/P	AGE PUB	KG PUB	200	400	600	SS	DTC	LIVE EX\$	CPI\$
23-0477	29/08/22	1	1Y	H			12	26	30	1.6	-21.5	95	70
CBV SIRE	DAM	PT	GP	AGE 1st	# CLVS	ICI	200	400	600	SS	DTC		
18-4733	17-B3945	16	C2	3	5	374	11	22	26	1.2	-12.5		
11-B1115	08-B5823			3	11	402	13	28	33	2.0	-16.8		
02-B1322	02-B0850			3	11	446*	1	7	4	0.8	-16		
95-B0002	99-B8391			3	9	367	2	12	0	0.3	-3.1		

BULL #	DOB	CAT	PEN	H/P	AGE PUB	KG PUB	200	400	600	SS	DTC	LIVE EX\$	CPI\$
23-0489	28/08/22	1	1G	H			17	26	34	1.7	-24.1	94	76
CBV SIRE	DAM	PT	GP	AGE 1st	# CLVS	ICI	200	400	600	SS	DTC		
18-4733	18-4685	16	C1	3.1	4	348	17	20	30	1.9	-19.2		
15-2543	15-2984R			2.8	3	413	19	24	33	0.9	-18.8		
09-6486	RBS2439			2.9	4	368	14	17	24	-0.8	-14.5		
B4A679/4	RBS1850			2.8	5	457	15	19	28	-0.5	-14.2		

BULL #	DOB	CAT	PEN	H/P	AGE PUB	KG PUB	200	400	600	SS	DTC	LIVE EX\$	CPI\$
23-0497	8/09/22	1	1R	H			19	24	37	2.2	-16.2	69	57
CBV SIRE	DAM	PT	GP	AGE 1st	# CLVS	ICI	200	400	600	SS	DTC		
10-8162	10-7983			3	10	408	17	16	23	1.7	-10.7		
04-2637	06-3939			3	6	356	16	20	27	1.6	-17.7		
01-9957	00-9032			3.2	7	373	16	22	33	2.5	-15.8		
93-5296	95-6555			2.9	9	358	10	14	19	1.0	-7.2		

BULL #	DOB	CAT	PEN	H/P	AGE PUB	KG PUB	200	400	600	SS	DTC	LIVE EX\$	CPI\$
23-0502	30/08/22	1	1R	H			12	24	23	1.6	-23.3	95	62
CBV SIRE	DAM	PT	GP	AGE 1st	# CLVS	ICI	200	400	600	SS	DTC		
18-4733	07-5259	4	C4	2.7	15	373	7	19	14	2.0	-18.1		
96-7143	02-B1303			2.9	3	370	4	16	10	1.4	-12.4		
99-B8388	98-B8238			4	1		6	16	15	1.4	-10.8		
P95-0036	96-B7229			1.9	6	489	1	12	4	1.1	-7.8		

BULL #	DOB	CAT	PEN	H/P	AGE PUB	KG PUB	200	400	600	SS	DTC	LIVE EX\$	CPI\$
23-0509	9/09/22	1	1R	H	21	265	22	35	47	4.2	-26.4	117	107
CBV SIRE	DAM	PT	GP	AGE 1st	# CLVS	ICI	200	400	600	SS	DTC		
16-3546	14-1847	20	C1	3.1	8	355	14	27	31	2.4	-27		
11-8851	11-8728			3.1	2	426	10	15	19	1.0	-11.5		
08-6019	08-5572			3	3	425	13	18	30	0.9	-7.8		
04-2351	01-0102			2.2	6	416	6	12	12	0.4	-7.3		



Breed Average EBVs for 2022 Born Calves (Brahman BREEDPLAN June 2024)							
EBV	200 Day Wt (kg)	400 Day Wt (kg)	600 Day Wt (kg)	Scrotal Size (cm)	Days to Calving (Days)	LIVE EX \$ INDEX	CEN P I \$ INDEX
	20	28	38	0.9	0.2	\$22	\$25

BULL #	DOB	CAT	PEN	H/P	AGE PUB	KG PUB	200	400	600	SS	DTC	LIVE EX\$	CPI\$
23-0517	4/09/22	1	1G	H			14	27	37	1.1	-22.1	94	76
CBV SIRE	DAM	PT	GP	AGE 1st	# CLVS	ICI	200	400	600	SS	DTC		
10-8162	18-5100	16	C2	2.7	4	368	6	15	16	0.8	-25.1		
13-0831	14-1759			3.3	5	426*	11	15	20	1.7	-18.4		
2-B1322	01-0269			2.7	17	387	10	13	14	1.8	-21.9		
P95-0036	95-X6280			3.2	11	371	15	14	17	0.3	-5.7		

BULL #	DOB	CAT	PEN	H/P	AGE PUB	KG PUB	200	400	600	SS	DTC	LIVE EX\$	CPI\$
23-0572	12/09/22	1	1R	H	20	199	10	22	30	2.7	-19.8	88	63
CBV SIRE	DAM	PT	GP	AGE 1st	# CLVS	ICI	200	400	600	SS	DTC		
19-5774	19-5436			3	2	416	11	23	30	2.4	-18.3		
14-1541	15-2528			3	3	363	9	13	21	2.0	-11.5		
10-8487	11-9118			2.7	3	476	14	21	32	1.9	-11.9		
05-2879	98-8221			2.8	13	370	3	6	-2	0.6	-16.2		

BULL #	DOB	CAT	PEN	H/P	AGE PUB	KG PUB	200	400	600	SS	DTC	LIVE EX\$	CPI\$
23-0574	9/09/22	1	1G	H			19	31	45	3.3	-22.5	105	96
CBV SIRE	DAM	PT	GP	AGE 1st	# CLVS	ICI	200	400	600	SS	DTC		
19-5774	19-5697	12	C3	2.9	3	395	18	29	39	2.8	-24.7		
12-9885	14-1596	16	C2	3.2	8	362	17	29	37	2.4	-28.7		
11-8851	11-N9248			2.8	1		21	27	47	1.5	-8.1		
04-2351	05-N3458			3	5	366	17	22	47	1.3	-7		

BULL #	DOB	CAT	PEN	H/P	AGE PUB	KG PUB	200	400	600	SS	DTC	LIVE EX\$	CPI\$
23-0597	26/09/22	1	1R	H			11	16	18	2.1	-18.5	75	39
CBV SIRE	DAM	PT	GP	AGE 1st	# CLVS	ICI	200	400	600	SS	DTC		
12-0315	20-6727	8	C3	2.9	2	377	15	21	32	2.9	-19.9		
12-0186	15-2831			2.9	4	392	14	25	34	2.9	-21.9		
12-0098	12-9829			3.2	1		14	21	27	2.6	-18.7		
09-6579	09-7494			2.7	2	391	5	14	9	2.1	-13.4		

BULL #	DOB	CAT	PEN	H/P	AGE PUB	KG PUB	200	400	600	SS	DTC	LIVE EX\$	CPI\$
23-0599	26/09/22	1	1R	H			21	27	40	2.4	-16.7	79	69
CBV SIRE	DAM	PT	GP	AGE 1st	# CLVS	ICI	200	400	600	SS	DTC		
12-0315	20-7005			2.8	1		28	38	59	2.9	-16.3		
12-9885	12-9989			3.1	7	381	21	28	36	2.2	-19.2		
09-6547	09-7185			2.8	10	415*	27	36	49	1.4	-20.7		
02-0556	99-8450			2.9	8	375	11	13	8	1.6	-16		



Breed Average EBVs for 2022 Born Calves (Brahman BREEDPLAN June 2024)							
EBV	200 Day Wt (kg)	400 Day Wt (kg)	600 Day Wt (kg)	Scrotal Size (cm)	Days to Calving (Days)	LIVE EX \$ INDEX	CEN P I \$ INDEX
	20	28	38	0.9	0.2	\$22	\$25

BULL #	DOB	CAT	PEN	H/P	AGE PUB	KG PUB	200	400	600	SS	DTC	LIVE EX\$	CPI\$
23-0600	16/09/22	1	1R	H			13	23	24	3.7	-24.1	94	64
CBV SIRE	DAM	PT	GP	AGE 1st	# CLVS	ICI	200	400	600	SS	DTC		
20-6216	20-6928	0	C4	2.8	2	399	13	25	30	3.3	-29.1		
17-4099	17-4321			3.1	1		16	28	40	2.7	-20.1		
12-9885	13-0718			3.2	6	351	11	28	38	2.1	-22.6		
07-4715	06-3982			3	9	418*	6	25	26	1.8	-24.1		

BULL #	DOB	CAT	PEN	H/P	AGE PUB	KG PUB	200	400	600	SS	DTC	LIVE EX\$	CPI\$
23-0631	8/10/22	1	1G	H	19	271	25	40	49	3.2	-16.4	84	83
CBV SIRE	DAM	PT	GP	AGE 1st	# CLVS	ICI	200	400	600	SS	DTC		
20-6265	20-6201	0		3.2	2	420	23	35	48	2.9	-11.3		
17-4240	17-3988	12	C3	3	5	380	20	34	41	2.8	-14.8		
11-B1036	14-1901			2.9	7	375	23	42	47	3.5	-23.5		
09-6643	08-5610			3	6	383	15	37	35	2.4	-25.1		

BULL #	DOB	CAT	PEN	H/P	AGE PUB	KG PUB	200	400	600	SS	DTC	LIVE EX\$	CPI\$
23-0634	17/09/22	1	1G	H			14	27	31	2.9	-19.1	83	61
CBV SIRE	DAM	PT	GP	AGE 1st	# CLVS	ICI	200	400	600	SS	DTC		
20-6207	20-6729	0	C5	2.9	2	447	9	18	20	2.1	-17.6		
11-8891	14-2308			2.9	5	461*	8	13	19	1.9	-19.2		
10-7865	08-5920			2.8	5	390	3	5	0	1.4	-17.6		
05-2889	05-3482			2.9	9	375	0	3	1	2.0	-17.6		

BULL #	DOB	CAT	PEN	H/P	AGE PUB	KG PUB	200	400	600	SS	DTC	LIVE EX\$	CPI\$
23-0666	19/09/22	1	1R	P			15	26	37	3.2	-17.8	85	68
CBV SIRE	DAM	PT	GP	AGE 1st	# CLVS	ICI	200	400	600	SS	DTC		
18-4596	18-4841			3	3	369	19	29	44	2.7	-5.9		
15-2507	15-2840			2.9	4	478*	15	17	24	1.6	-6.1		
06-3770	09-6873			3	5	390	16	20	26	1.1	-6.1		
04-2351	99-B8937			2	12	356	6	7	4	0.2	-7.4		

BULL #	DOB	CAT	PEN	H/P	AGE PUB	KG PUB	200	400	600	SS	DTC	LIVE EX\$	CPI\$
23-0667	3/10/22	1	1G	H			18	29	42	2.7	-21.6	93	83
CBV SIRE	DAM	PT	GP	AGE 1st	# CLVS	ICI	200	400	600	SS	DTC		
17-4369	17-4218			2.9	4	388	21	36	46	1.8	-19.3		
12-0050	13-0776			3.1	6	431*	14	33	39	2.1	-18.3		
06-4039	98-7731			3	15	373	9	28	30	-0.5	-16		
95-0020	95-6469			2.9	6	386	4	11	10	-1.3	-6.4		



Breed Average EBVs for 2022 Born Calves (Brahman BREEDPLAN June 2024)							
EBV	200 Day Wt (kg)	400 Day Wt (kg)	600 Day Wt (kg)	Scrotal Size (cm)	Days to Calving (Days)	LIVE EX \$ INDEX	CEN P I \$ INDEX
	20	28	38	0.9	0.2	\$22	\$25

BULL #	DOB	CAT	PEN	H/P	AGE PUB	KG PUB	200	400	600	SS	DTC	LIVE EX\$	CPI\$
23-0699	9/10/22	1	1R	H	19	228	21	31	41	3.9	-16.0	76	69
CBV SIRE	DAM	PT	GP	AGE 1st	# CLVS	ICI	200	400	600	SS	DTC		
19-5748	19-5354			3.2	2	373	17	24	36	3.1	-13.9		
16-3756	16-3391			3	3	546*	18	23	38	3.3	-21.6		
11-9473	09-7239			2.9	9	367	23	27	49	2.2	-24.3		
06-4813	06-3987			3	1		10	12	20	1.0	-16.5		

BULL #	DOB	CAT	PEN	H/P	AGE PUB	KG PUB	200	400	600	SS	DTC	LIVE EX\$	CPI\$
23-0703	2/10/22	1	1G	H			20	30	41	3	-17.9	82	75
CBV SIRE	DAM	PT	GP	AGE 1st	# CLVS	ICI	200	400	600	SS	DTC		
13-1119	18-4814			2.8	3	396	16	22	31	2.2	-14.5		
15-2582	15-2853			2.9	4	378	13	16	18	1.2	-13		
10-7785	07-5089			2.8	6	385	11	16	14	0.7	-5.4		
02-0552	97-7317			2.9	12	372	8	16	10	0.2	-2.2		

BULL #	DOB	CAT	PEN	H/P	AGE PUB	KG PUB	200	400	600	SS	DTC	LIVE EX\$	CPI\$
23-0732	14/10/22	1	1G	P			16	25	33	2.6	-20.8	89	69
CBV SIRE	DAM	PT	GP	AGE 1st	# CLVS	ICI	200	400	600	SS	DTC		
19-5344	19-5418	16	C1	3.1	3	352	13	21	26	2.3	-20.7		
11-9017	14-1916			3.1	7	358	14	24	35	2.1	-17.9		
99912	10-8129			2.8	3	436	7	12	10	3.1	-24.6		
04-2372	07-4490			2.2	11	357	6	12	4	1.9	-20.7		

BULL #	DOB	CAT	PEN	H/P	AGE PUB	KG PUB	200	400	600	SS	DTC	LIVE EX\$	CPI\$
23-0809	10/10/22	1	1G	P			20	31	39	3.2	-19.3	87	73
CBV SIRE	DAM	PT	GP	AGE 1st	# CLVS	ICI	200	400	600	SS	DTC		
19-5547	19-5816	8	C3	2.8	3	385	25	38	48	2.8	-15.8		
16-3438	16-3889			2.9	4	377	22	32	40	1.9	-13.1		
09-6547	10-8172			2.9	4	405	20	31	40	1.7	-12		
06-4269	05-3322			2.8	5	373	27	34	45	1.0	-1.4		

BULL #	DOB	CAT	PEN	H/P	AGE PUB	KG PUB	200	400	600	SS	DTC	LIVE EX\$	CPI\$
23-0832	21/09/22	1	1R	H			9	18	20	2.4	-22.7	88	51
CBV SIRE	DAM	PT	GP	AGE 1st	# CLVS	ICI	200	400	600	SS	DTC		
14-1542	17-4529	16	C1	2.8	5	360	2	5	2	1.5	-24		
14-1585	14-1779			3.2	5	430*	6	9	15	1.0	-10.9		
06-3770	98-8062			2.9	15	371	13	22	30	0.6	-12.8		
JDH172/3	92-5009			3	4	393	5	14	15	0.6	-13.7		

Breed Average EBVs for 2022 Born Calves (Brahman BREEDPLAN June 2024)

EBV	200 Day Wt (kg)	400 Day Wt (kg)	600 Day Wt (kg)	Scrotal Size (cm)	Days to Calving (Days)	LIVE EX \$ INDEX	CEN P I \$ INDEX
	20	28	38	0.9	0.2	\$22	\$25



BULL #	DOB	CAT	PEN	H/P	AGE PUB	KG PUB	200	400	600	SS	DTC	LIVE EX\$	CPI\$
23-0841	17/09/22	1	1G	H			18	30	44	3	-18.3	89	80
CBV SIRE	DAM	PT	GP	AGE 1st	# CLVS	ICI	200	400	600	SS	DTC		
19-5493	19-5798	0	C4	2.9	3	398	22	34	53	2.1	-18.4		
16-3406	16-4051			2.9	2	412	17	25	37	1.7	-11		
11-9151	12-9786			3.1	8	378	19	25	39	1.4	-11.8		
09-6643	09-N7144			2.8	1		14	24	33	-0.3	-3.7		

BULL #	DOB	CAT	PEN	H/P	AGE PUB	KG PUB	200	400	600	SS	DTC	LIVE EX\$	CPI\$
23-0849	26/09/22	1	1Y	P	20	242	18	32	41	4.1	-21.0	93	81
CBV SIRE	DAM	PT	GP	AGE 1st	# CLVS	ICI	200	400	600	SS	DTC		
19-5394	19-6018			2.8	2	389	23	38	45	3.5	-18.5		
12-9926	15-2900			2.9	5	472*	21	29	41	1.6	-8.5		
10-8087	08-N6356			3.2	5	377	19	24	32	2.0	-7.5		
99912	01-N2488			6.6	2	381	17	23	31	1.6	-9.5		

BULL #	DOB	CAT	PEN	H/P	AGE PUB	KG PUB	200	400	600	SS	DTC	LIVE EX\$	CPI\$
23-0851	11/10/22	1	1G	P			15	23	32	3.3	-17.9	78	58
CBV SIRE	DAM	PT	GP	AGE 1st	# CLVS	ICI	200	400	600	SS	DTC		
19-6025	19-5705			2.9	2	380	24	35	53	2.6	-9.3		
09-6490	13-0612			3.2	6	365	22	33	52	3.5	-15.3		
10-8162	10-8237			2.9	3	392	18	23	37	3.7	-11		
02-0558	05-3492			2.8	5	376	23	24	35	1.2	-3.7		

BULL #	DOB	CAT	PEN	H/P	AGE PUB	KG PUB	200	400	600	SS	DTC	LIVE EX\$	CPI\$
23-0872	26/09/22	1	1R	P			14	21	25	3.6	-21.6	87	61
CBV SIRE	DAM	PT	GP	AGE 1st	# CLVS	ICI	200	400	600	SS	DTC		
18-4897	18-4614	4	C2	3	4	375	9	14	17	2.8	-19.5		
11-9017	09-7464	12	C4	2.8	13	372	4	9	8	2.4	-14.5		
07-0000	07-4796			2.1	3	393	7	19	13	1.6	-2.7		
00-9092	99-8856			2.9	8	368	3	14	6	0.4	-1.5		

BULL #	DOB	CAT	PEN	H/P	AGE PUB	KG PUB	200	400	600	SS	DTC	LIVE EX\$	CPI\$
23-0894	5/10/22	1	1G	H			12	25	32	3.5	-21.0	90	68
CBV SIRE	DAM	PT	GP	AGE 1st	# CLVS	ICI	200	400	600	SS	DTC		
19-6025	19-5435			2.9	2	440	11	25	31	2.7	-15.9		
11-8891	07-5436	16	C2	2.7	16	368	16	29	41	3.0	-16.7		
05-0000	05-2919			2.2	3	375	17	34	44	2.3	-9.5		
99-8316	95-6356			2.8	12	372	20	30	42	2.0	-2.1		



Breed Average EBVs for 2022 Born Calves (Brahman BREEDPLAN June 2024)							
EBV	200 Day Wt (kg)	400 Day Wt (kg)	600 Day Wt (kg)	Scrotal Size (cm)	Days to Calving (Days)	LIVE EX \$ INDEX	CEN P I \$ INDEX
	20	28	38	0.9	0.2	\$22	\$25

BULL #	DOB	CAT	PEN	H/P	AGE PUB	KG PUB	200	400	600	SS	DTC	LIVE EX\$	CPI\$
23-0908	6/10/22	1	1G	P			19	30	36	3.4	-22.2	93	76
CBV SIRE	DAM	PT	GP	AGE 1st	# CLVS	ICI	200	400	600	SS	DTC		
19-5615	19-5873	4	C2	2.8	3	370	20	29	42	3.7	-24.9		
13-0653	14-1796			3	5	387	19	28	42	3.4	-22.1		
11-9017	11-9403			2.8	2	435	22	31	47	2.0	-17.1		
07-5005	06-4292			2.6	3	418	20	27	40	1.6	-9		

BULL #	DOB	CAT	PEN	H/P	AGE PUB	KG PUB	200	400	600	SS	DTC	LIVE EX\$	CPI\$
23-0915	12/10/22	1	1Y	H			10	18	24	2.8	-17.1	71	46
CBV SIRE	DAM	PT	GP	AGE 1st	# CLVS	ICI	200	400	600	SS	DTC		
17-4369	18-4899			2.9	3	390	8	16	16	1.7	-9.3		
10-7848	03-2028			3.2	14	358	5	11	2	-0.5	5.2		
95-6276	96-7202			2.7	7	366	4	11	12	-0.7	0.3		
91-4595	93-5518			3.1	1		5	12	7	0	-5.4		

BULL #	DOB	CAT	PEN	H/P	AGE PUB	KG PUB	200	400	600	SS	DTC	LIVE EX\$	CPI\$
23-0927	3/10/22	1	1Y	H			16	22	29	4.2	-22.8	92	68
CBV SIRE	DAM	PT	GP	AGE 1st	# CLVS	ICI	200	400	600	SS	DTC		
18-4897	18-4827	16	C2	2.8	4	370	12	18	22	2.7	-20.4		
15-2997	15-2950			2.9	4	382	13	21	25	1.8	-18.2		
10-8291	11-9445			2.7	2	490	11	14	11	1.5	-16.2		
05-2889	05-3100			3.1	6	377	12	20	17	0.4	-6.2		

BULL #	DOB	CAT	PEN	H/P	AGE PUB	KG PUB	200	400	600	SS	DTC	LIVE EX\$	CPI\$
23-0928	26/09/22	1	1G	H			13	25	33	2.8	-20.0	89	67
CBV SIRE	DAM	PT	GP	AGE 1st	# CLVS	ICI	200	400	600	SS	DTC		
18-4596	17-4073	8	C2	2.9	5	371	13	22	31	2.6	-11.9		
14-1699	14-1808			3	1		13	24	33	3.0	-11.9		
11-8866	11-9066			2.9	2	430	12	20	36	2.7	-8.8		
05-3066	02-0884			3.1	15	387*	0	6	14	0.5	-9.5		

BULL #	DOB	CAT	PEN	H/P	AGE PUB	KG PUB	200	400	600	SS	DTC	LIVE EX\$	CPI\$
23-0934	28/09/22	1	1Y	H			19	31	38	3.6	-19.3	87	74
CBV SIRE	DAM	PT	GP	AGE 1st	# CLVS	ICI	200	400	600	SS	DTC		
19-5748	19-6060	8	C3	2.8	3	376	20	31	40	3.7	-21.3		
12-9926	15-3022			3	3	543*	13	19	30	1.7	-9.3		
10-8291	11-N8971			2.9	2	452	14	20	30	1.9	-9.3		
08-5472	08-N5603			3.1	1		17	24	35	1.3	-2.8		

Breed Average EBVs for 2022 Born Calves (Brahman BREEDPLAN June 2024)

EBV	200 Day Wt (kg)	400 Day Wt (kg)	600 Day Wt (kg)	Scrotal Size (cm)	Days to Calving (Days)	LIVE EX \$ INDEX	CEN P I \$ INDEX
	20	28	38	0.9	0.2	\$22	\$25



BULL #	DOB	CAT	PEN	H/P	AGE PUB	KG PUB	200	400	600	SS	DTC	LIVE EX\$	CPI\$
23-0936	3/10/22	1	1R	H			19	33	46	3.3	-22.5	102	92
CBV SIRE	DAM	PT	GP	AGE 1st	# CLVS	ICI	200	400	600	SS	DTC		
14-1542	17-4330	12	C2	2.8	5	368	21	30	50	3.8	-24.8		
10-7865	09-7153			2.9	9	379	20	19	37	3.5	-18.5		
05-3167	03-2103			2.8	5	368	15	14	27	2.1	-14.4		
98-8196	99-8892			2.8	14	371	12	10	30	-0.3	-17.2		

BULL #	DOB	CAT	PEN	H/P	AGE PUB	KG PUB	200	400	600	SS	DTC	LIVE EX\$	CPI\$
23-0937	17/09/22	1	1Y	P			20	23	35	2.8	-13.4	62	51
CBV SIRE	DAM	PT	GP	AGE 1st	# CLVS	ICI	200	400	600	SS	DTC		
18-4897	16-R3071	20	C1	2.1	6	415	22	25	38	1.1	-3		
10-8487	RBS2744			2.8	1	-	29	37	52	0	4.3		
LA2309/	RBS2311			3.2	10	358	11	18	16	-0.8	-4.4		
RBS1857	RBS1834			2.8	6	366	2	-1	-3	-1.4	-4.9		

BULL #	DOB	CAT	PEN	H/P	AGE PUB	KG PUB	200	400	600	SS	DTC	LIVE EX\$	CPI\$
23-0953	16/09/22	1	1Y	H			20	28	43	3.7	-19.1	93	82
CBV SIRE	DAM	PT	GP	AGE 1st	# CLVS	ICI	200	400	600	SS	DTC		
18-4897	18-4713			2.9	3	390	19	28	41	2.5	-14.7		
15-3321	15-3217			2.7	4	405*	16	19	26	2.6	-12.2		
07-4363	09-7561			2.7	4	414	14	11	18	2.8	-13.5		
04-2637	99-8323			3	13	368	12	9	18	2.1	-6.6		

BULL #	DOB	CAT	PEN	H/P	AGE PUB	KG PUB	200	400	600	SS	DTC	LIVE EX\$	CPI\$
23-1048	4/11/22	1	1G	H	20	248	20	31	42	3.1	-14.5	69	65
CBV SIRE	DAM	PT	GP	AGE 1st	# CLVS	ICI	200	400	600	SS	DTC		
17-4377	18-5000			2.9	3	386	14	20	29	2.4	-7.5		
10-8487	08-5659			2.9	13	374	17	27	35	1.9	-9.7		
04-2252	00-9381			2.1	16	367	15	30	33	0.8	-12		
97-7439	97-7527			2.9	1		7	19	19	-0.4	-5.5		

BULL #	DOB	CAT	PEN	H/P	AGE PUB	KG PUB	200	400	600	SS	DTC	LIVE EX\$	CPI\$
23-1049	20/10/22	1	1R	H			13	18	21	3.7	-18.4	71	42
CBV SIRE	DAM	PT	GP	AGE 1st	# CLVS	ICI	200	400	600	SS	DTC		
18-5187	17-4317	12	C3	3	5	359	9	15	16	2.7	-18.2		
11-8867	09-6788			2.9	12	367	12	21	27	1.9	-17.4		
06-4269	06-4074			2.9	2	425	10	14	17	1.3	-4.1		
03-1563	03-1878			3	2	445	13	13	13	0.2	1.5		



Breed Average EBVs for 2022 Born Calves (Brahman BREEDPLAN June 2024)							
EBV	200 Day Wt (kg)	400 Day Wt (kg)	600 Day Wt (kg)	Scrotal Size (cm)	Days to Calving (Days)	LIVE EX \$ INDEX	CEN P I \$ INDEX
	20	28	38	0.9	0.2	\$22	\$25

BULL #	DOB	CAT	PEN	H/P	AGE PUB	KG PUB	200	400	600	SS	DTC	LIVE EX\$	CPI\$
23-1058	20/10/22	1	1Y	H	19	226	20	33	41	3.1	-16.8	83	74
CBV SIRE	DAM	PT	GP	AGE 1st	# CLVS	ICI	200	400	600	SS	DTC		
17-4204	18-5216			2.8	3	383	17	27	29	3.3	-11.6		
15-2545	15-3312			3	6	356	18	29	36	2.6	-12.5		
07-4363	11-9058			3	2	461	15	25	31	2.4	-10.3		
07-4363	07-4683			2.9	2	424	12	18	26	2.4	-11.5		

BULL #	DOB	CAT	PEN	H/P	AGE PUB	KG PUB	200	400	600	SS	DTC	LIVE EX\$	CPI\$
23-1066	31/10/22	1	1G	H			19	28	41	3.7	-22.6	99	86
CBV SIRE	DAM	PT	GP	AGE 1st	# CLVS	ICI	200	400	600	SS	DTC		
18-4796	18-5228	8	C3	2.8	4	377	20	32	47	2.9	-22.3		
15-2575	15-3011			3	3	362	20	32	45	2.3	-19.4		
11-8851	10-8306			3.1	3	371	16	20	30	0.9	-4.6		
05-3027	99-8636			3	12	358	6	5	10	1.1	-5.5		

BULL #	DOB	CAT	PEN	H/P	AGE PUB	KG PUB	200	400	600	SS	DTC	LIVE EX\$	CPI\$
23-1080	24/10/22	1	1R	H			19	30	42	3	-16.6	83	73
CBV SIRE	DAM	PT	GP	AGE 1st	# CLVS	ICI	200	400	600	SS	DTC		
19-5774	19-5333			3.3	2	343	14	25	31	2.2	-13.5		
16-3856	16-3615			2.9	3	426	9	18	23	1.7	-15.8		
10-8225	06-3695			3	8	375	1	10	5	1.7	-20.1		
02-1002	02-0575			3	9	367	2	13	10	0.7	-20.5		

BULL #	DOB	CAT	PEN	H/P	AGE PUB	KG PUB	200	400	600	SS	DTC	LIVE EX\$	CPI\$
23-1085	17/10/22	1	1R	P			17	29	35	2.1	-15.2	70	56
CBV SIRE	DAM	PT	GP	AGE 1st	# CLVS	ICI	200	400	600	SS	DTC		
19-5905	19-5871	12	C3	2.8	3	380	13	22	26	1.4	-13		
12-9747	15-2859			2.9	3	379	10	19	21	1.4	-15.4		
10-8225	11-9607			2.8	2	418	7	11	10	0.9	-2.8		
04-2517	98-7754			3	14	372	7	9	6	-0.6	-0.1		

BULL #	DOB	CAT	PEN	H/P	AGE PUB	KG PUB	200	400	600	SS	DTC	LIVE EX\$	CPI\$
23-1103	14/11/22	1	1G	P			12	20	29	2.5	-20.6	87	61
CBV SIRE	DAM	PT	GP	AGE 1st	# CLVS	ICI	200	400	600	SS	DTC		
18-4595	18-R3390	16	C4	2.2	5	366	9	10	21	2.4	-15.5		
11-9473	RBS2611			2	16	351	9	11	31	0.1	-4.2		
RBS2096	CAN8551			3.4	1		10	9	29	0.5	-2.9		
RBS1492	CAN3608			2.5	7	539	11	17	23	0.8	0.9		

Breed Average EBVs for 2022 Born Calves (Brahman BREEDPLAN June 2024)

EBV	200 Day Wt (kg)	400 Day Wt (kg)	600 Day Wt (kg)	Scrotal Size (cm)	Days to Calving (Days)	LIVE EX \$ INDEX	CEN P I \$ INDEX
	20	28	38	0.9	0.2	\$22	\$25



BULL #	DOB	CAT	PEN	H/P	AGE PUB	KG PUB	200	400	600	SS	DTC	LIVE EX\$	CPI\$
23-1115	4/11/22	1	1R	H			14	25	27	2.7	-23.2	95	65
CBV SIRE	DAM	PT	GP	AGE 1st	# CLVS	ICI	200	400	600	SS	DTC		
18-4595	13-0830			3	8	377	17	25	28	3.1	-20.5		
05-2889	09-6525			3.1	2	351	14	19	23	2.7	-15.6		
06-3777	06-3902			2.9	1		5	7	0	2.2	-10.4		
02-0578	02-80590			3	3	368	2	9	2	3.0	-14.1		

BULL #	DOB	CAT	PEN	H/P	AGE PUB	KG PUB	200	400	600	SS	DTC	LIVE EX\$	CPI\$
23-1118	28/10/22	1	1G	H			15	25	29	2.2	-16.1	70	50
CBV SIRE	DAM	PT	GP	AGE 1st	# CLVS	ICI	200	400	600	SS	DTC		
19-5344	19-5884			3	2	351	9	21	22	1.2	-11.3		
11-8891	11-9681			3.8	6	379	10	20	21	0.7	-7.2		
06-4928	04-2808			2.7	9	382	0	12	5	0.5	-4.9		
99-8316	91-4673			2.6	11	376	9	22	22	0.1	1.7		

BULL #	DOB	CAT	PEN	H/P	AGE PUB	KG PUB	200	400	600	SS	DTC	LIVE EX\$	CPI\$
23-1140	22/10/22	1	1R	H			18	28	30	1	-15.1	69	49
CBV SIRE	DAM	PT	GP	AGE 1st	# CLVS	ICI	200	400	600	SS	DTC		
19-5615	19-5975			3.1	2	330	15	20	20	-0.1	-12.8		
13-0968	14-1741	12	C2	3.2	8	358	11	19	16	-1.3	-12.2		
10-8087	10-7675			2.4	10	395	9	17	16	-0.5	-11.1		
01-9711	03-1941			2.9	15	364	5	14	15	0.5	-19.7		

BULL #	DOB	CAT	PEN	H/P	AGE PUB	KG PUB	200	400	600	SS	DTC	LIVE EX\$	CPI\$
23-1153	1/11/22	1	1G	P			14	25	29	3.1	-19.9	86	64
CBV SIRE	DAM	PT	GP	AGE 1st	# CLVS	ICI	200	400	600	SS	DTC		
19-5588	19-5677	0	C5	3.2	3	363	15	24	33	3.2	-18.4		
12-9885	14-1519			3.1	5	466*	13	20	22	3.4	-19.5		
11-9473	11-8943			3.1	9	409*	18	24	30	2.2	-16.2		
08-6019	08-6402			2.7	13	371	13	18	19	2.7	-18.2		

BULL #	DOB	CAT	PEN	H/P	AGE PUB	KG PUB	200	400	600	SS	DTC	LIVE EX\$	CPI\$
23-1154	14/11/22	1	1Y	P			18	31	40	3.4	-25.1	112	95
CBV SIRE	DAM	PT	GP	AGE 1st	# CLVS	ICI	200	400	600	SS	DTC		
17-4099	18-4578			3	3	422	17	25	35	2.3	-17		
15-2835	15-3136			2.7	4	410	18	22	27	1.3	-11.3		
12-0102	12-0157			3.2	7	425*	16	12	19	0.9	-9.5		
05-2889	02-0997			3.1	15	391*	14	8	15	0.5	-4.2		



Breed Average EBVs for 2022 Born Calves (Brahman BREEDPLAN June 2024)							
EBV	200 Day Wt (kg)	400 Day Wt (kg)	600 Day Wt (kg)	Scrotal Size (cm)	Days to Calving (Days)	LIVE EX \$ INDEX	CEN P I \$ INDEX
	20	28	38	0.9	0.2	\$22	\$25

BULL #	DOB	CAT	PEN	H/P	AGE PUB	KG PUB	200	400	600	SS	DTC	LIVE EX\$	CPI\$
23-1173	20/10/22	1	1R	H	19	221	21	30	44	3.7	-24.7	110	99
CBV SIRE	DAM	PT	GP	AGE 1st	# CLVS	ICI	200	400	600	SS	DTC		
19-5548	19-5742	0	C4	2.9	3	379	23	30	49	3.2	-23.7		
10-7914	15-2591			3	4	403	26	31	56	2.3	-19.9		
09-6643	09-7239			2.9	9	367	23	27	49	2.2	-24.3		
06-4813	06-3987			3	1		10	12	20	1.0	-16.5		

BULL #	DOB	CAT	PEN	H/P	AGE PUB	KG PUB	200	400	600	SS	DTC	LIVE EX\$	CPI\$
23-1208	19/10/22	1	1G	H			22	36	49	2	-17.1	85	84
CBV SIRE	DAM	PT	GP	AGE 1st	# CLVS	ICI	200	400	600	SS	DTC		
17-4204	18-4834			3	3	372	20	31	46	2.4	-14.9		
15-2835	15-2900			2.9	5	472*	21	29	41	1.6	-8.5		
10-8087	08-N6356			3.2	5	377	19	24	32	2.0	-7.5		
99912	01-N2488			6.6	2	381	17	23	31	1.6	-9.5		

BULL #	DOB	CAT	PEN	H/P	AGE PUB	KG PUB	200	400	600	SS	DTC	LIVE EX\$	CPI\$
23-1261	16/11/22	1	1R	P			29	41	58	2.3	-16.7	89	97
CBV SIRE	DAM	PT	GP	AGE 1st	# CLVS	ICI	200	400	600	SS	DTC		
17-4204	16-3412	12	C4	3	6	386	23	30	44	2.2	-14.8		
11-9070	06-4120			2.8	14	395*	14	24	33	0.3	-12		
09-9363	95-6357			2.2	12	360	9	18	21	0.2	-9.8		
P90-2022	92-5003			3.2	3	409	12	18	21	1.2	-6.1		

BULL #	DOB	CAT	PEN	H/P	AGE PUB	KG PUB	200	400	600	SS	DTC	LIVE EX\$	CPI\$
23-1291	23/11/22	1	1G	H			24	39	55	1.8	-15.2	84	89
CBV SIRE	DAM	PT	GP	AGE 1st	# CLVS	ICI	200	400	600	SS	DTC		
20-6265	20-6917			3	1		24	33	50	2.0	-11.3		
17-4351	17-4381			3.1	2	361	26	34	50	2.5	-12.7		
10-7981	07-4681			2.9	12	398*	16	20	37	0.4	-17.8		
04-2350	04-2397			3	4	374	12	18	29	0.7	-9.8		

BULL #	DOB	CAT	PEN	H/P	AGE PUB	KG PUB	200	400	600	SS	DTC	LIVE EX\$	CPI\$
23-1293	26/11/22	1	1R	P	19	266	15	25	31	2.5	-15.1	68	51
CBV SIRE	DAM	PT	GP	AGE 1st	# CLVS	ICI	200	400	600	SS	DTC		
20-6265	20-6723			3	1		10	12	19	2.0	-8.4		
10-8487	15-3347			3	4	367	15	24	36	2.0	-15.8		
12-0159	12-9950			3.4	1		12	11	17	1.8	-10		
09-6717	09-6636			3	4	401	12	12	15	2.2	-14.1		



Breed Average EBVs for 2022 Born Calves (Brahman BREEDPLAN June 2024)							
EBV	200 Day Wt (kg)	400 Day Wt (kg)	600 Day Wt (kg)	Scrotal Size (cm)	Days to Calving (Days)	LIVE EX \$ INDEX	CEN P I \$ INDEX
	20	28	38	0.9	0.2	\$22	\$25

BULL #	DOB	CAT	PEN	H/P	AGE PUB	KG PUB	200	400	600	SS	DTC	LIVE EX\$	CPI\$
23-1307	15/11/22	1	1G	P			18	27	41	3.1	-17.5	84	73
CBV SIRE	DAM	PT	GP	AGE 1st	# CLVS	ICI	200	400	600	SS	DTC		
20-7042	20-6877	4	C3	3	2	333	18	26	39	2.7	-22.7		
13-1119	15-2720			2.9	4	478*	10	14	18	1.7	-18.4		
10-7865	02-1001			3.2	15	383*	10	11	10	0.5	-9.6		
99-8453	99-8604			3	1		18	24	29	0.5	-2.7		

BULL #	DOB	CAT	PEN	H/P	AGE PUB	KG PUB	200	400	600	SS	DTC	LIVE EX\$	CPI\$
23-1320	2/12/22	1	1R	P			7	16	22	2.4	-22.9	90	57
CBV SIRE	DAM	PT	GP	AGE 1st	# CLVS	ICI	200	400	600	SS	DTC		
20-6118	20-6363			3.1	1		7	15	16	2.2	-22.6		
15-2892	16-3795	16	C3	2.8	6	376	7	17	20	3.5	-26.8		
11-8851	06-4214			3	8	371	2	10	15	2.5	-15.4		
01-9717	02-B0874			3	13	435*	-5	0	-10	0.4	-13.4		



Breed Average EBVs for 2022 Born Calves (Brahman BREEDPLAN June 2024)							
EBV	200 Day Wt (kg)	400 Day Wt (kg)	600 Day Wt (kg)	Scrotal Size (cm)	Days to Calving (Days)	LIVE EX \$ INDEX	CEN P I \$ INDEX
	20	28	38	0.9	0.2	\$22	\$25

notes

**Don't do your best;
do what is necessary!** Winston Churchill

F R E E D O M

Freedom is; not the ability to implement your whim.

Freedom is; taking on your responsibilities.

Responsibility is; Doing what you ought!

not embracing licence, not embracing entitlement.

Responsibility is;

Selecting the heaviest load you can,
to move it forward.

Maximum freedom.

Maximum responsibility.

Adoption of discipline.

"Of course you can do it boy!
Just keep getting stuck into it".
(Ken Rowan 1972 pregnancy testing at Wandilla)



CAIT 2

S.'23 CBV BULLS
Category 2

BULL #	DOB	CAT	PEN	H/P	AGE PUB	KG PUB	200	400	600	SS	DTC	LIVE EX\$	CPI\$
23-0273	12/08/22	2	2 (R)	H	22	245	13	24	26	2.1	-25	101	73
CBV SIRE	DAM	PT	GP	AGE 1st	# CLVS	ICI	200	400	600	SS	DTC		
15-2835	18-C3836	20	C1	3.0	4	352	8	14	15	2.1	-27.2		
12-0152	CPY15-2436			2.7	6	443	2	10	11	3.0	-26.1		
99912	99911												

BULL #	DOB	CAT	PEN	H/P	AGE PUB	KG PUB	200	400	600	SS	DTC	LIVE EX\$	CPI\$
23-0276	2/08/22	2	2 (Y)	P	18	234	27	41	65	2.5	-16.4	100	113
CBV SIRE	DAM	PT	GP	AGE 1st	# CLVS	ICI	200	400	600	SS	DTC		
15-2835	13-0892			3.0	8	364	26	37	62	1.7	-10.2		
99912	99911												

BULL #	DOB	CAT	PEN	H/P	AGE PUB	KG PUB	200	400	600	SS	DTC	LIVE EX\$	CPI\$
23-0282	10/08/22	2	2 (Y)	H	21	265	16	26	38	3.4	-22.1	100	85
CBV SIRE	DAM	PT	GP	AGE 1st	# CLVS	ICI	200	400	600	SS	DTC		
15-2835	18-C3747	-	C1	2.9	4	358	11	17	24	2.3	-18.6		
12-0152	13-C0857			5.1	7	363	3	11	15	2.3	-15		
99912	99911												

BULL #	DOB	CAT	PEN	H/P	AGE PUB	KG PUB	200	400	600	SS	DTC	LIVE EX\$	CPI\$
23-0382	16/08/22	2	2 (G)	H	22	229	19	26	39	3.3	-15.8	72	63
CBV SIRE	DAM	PT	GP	AGE 1st	# CLVS	ICI	200	400	600	SS	DTC		
20-6720	20-6748	8	C3	2.8	2	399	20	28	42	3.6	-17.5		
16-3425	16-4037			2.9	2	398	19	29	42	2.5	-9.2		
12-9701	05-3518			2.8	9	377	16	21	32	2.2	-6.2		
00-9174	00-9312			2.9	5	366	11	16	29	1.7	-10.2		

BULL #	DOB	CAT	PEN	H/P	AGE PUB	KG PUB	200	400	600	SS	DTC	LIVE EX\$	CPI\$
23-0421	19/09/22	2	2 (R)	H	21	259	19	33	45	2.9	-20.3	97	85
CBV SIRE	DAM	PT	GP	AGE 1st	# CLVS	ICI	200	400	600	SS	DTC		
20-6590	20-C5362	16	C2	2.9	2	348	16	26	38	1.9	-17.9		
10-8162	CPY11-9612			5.2	8	411	17	25	33	1.9	-9.1		
99912	99911												



Breed Average EBVs for 2022 Born Calves (Brahman BREEDPLAN June 2024)							
EBV	200 Day Wt (kg)	400 Day Wt (kg)	600 Day Wt (kg)	Scrotal Size (cm)	Days to Calving (Days)	LIVE EX \$ INDEX	CEN P I \$ INDEX
	20	28	38	0.9	0.2	\$22	\$25

BULL #	DOB	CAT	PEN	H/P	AGE PUB	KG PUB	200	400	600	SS	DTC	LIVE EX\$	CPI\$
23-0438	15/09/22	2	2 (R)	P			10	23	23	1.5	-21	84	54
CBV SIRE	DAM	PT	GP	AGE 1st	# CLVS	ICI	200	400	600	SS	DTC		
20-6303	20-6185	20	C1	3.1	2	329	7	16	17	0.7	-22.1		
13-0831	13-0598			3.1	6	364	11	17	21	1.0	-17.3		
10-8225	10-8059			2.9	3	421	13	15	22	1.4	-13.5		
05-3353	02-1234			2.8	15	368	4	4	7	1.7	-16.7		

BULL #	DOB	CAT	PEN	H/P	AGE PUB	KG PUB	200	400	600	SS	DTC	LIVE EX\$	CPI\$
23-0447	4/09/22	2	2 (Y)	H	20	232	13	21	27	2.9	-19.4	82	57
CBV SIRE	DAM	PT	GP	AGE 1st	# CLVS	ICI	200	400	600	SS	DTC		
20-6594	20-6626	0	C5	2.9	2	443	6	15	6	2.1	-19.4		
17-4481	17-4488			2.8	3	370	8	16	12	1.6	-18.4		
14-1728	13-1096			3.2	7	367	12	23	19	1.1	-20.2		
03-1716	08-5746			2.9	6	444	16	27	31	1.5	-12.3		

BULL #	DOB	CAT	PEN	H/P	AGE PUB	KG PUB	200	400	600	SS	DTC	LIVE EX\$	CPI\$
23-0592	30/09/22	2	2 (R)	H			17	26	42	2.9	-16.4	81	73
CBV SIRE	DAM	PT	GP	AGE 1st	# CLVS	ICI	200	400	600	SS	DTC		
20-6179	20-6822	0	C4	2.9	2	385	14	18	29	2.6	-13.6		
10-8487	15-2986			3.1	3	359	13	20	33	2.2	-18.2		
10-8291	11-8744			3	2	451	14	19	27	2.1	-23.1		
08-5652	08-6430			2.7	2	451	13	14	16	0.7	-18.7		

BULL #	DOB	CAT	PEN	H/P	AGE PUB	KG PUB	200	400	600	SS	DTC	LIVE EX\$	CPI\$
23-0637	29/09/22	2	2 (Y)	H			17	27	36	1.9	-9.6	57	45
CBV SIRE	DAM	PT	GP	AGE 1st	# CLVS	ICI	200	400	600	SS	DTC		
17-4240	20-6307	4	C4	3.1	2	386	12	22	23	1.0	-8.7		
17-4234	17-4000			3.1	2	447	7	24	21	0	7.6		
11-B1151	14-1515			3.2	8	373	-1	11	8	-0.7	10.3		
99912	11-9123			2.7	8	449	13	25	25	0.4	-3.3		

BULL #	DOB	CAT	PEN	H/P	AGE PUB	KG PUB	200	400	600	SS	DTC	LIVE EX\$	CPI\$
23-0773	30/09/22	2	2 (Y)	H			19	33	44	2.6	-10.9	70	62
CBV SIRE	DAM	PT	GP	AGE 1st	# CLVS	ICI	200	400	600	SS	DTC		
14-1542	17-3994			3.2	4	369	19	27	37	1.7	-1.1		
11-B1211	14-1504			3.2	4	407	18	27	35	2.3	-11.6		
99912	11-8715			2.8	12	374	23	32	42	1.5	-16.1		
08-5626	08-5850			2.9	11	412	25	29	47	1.1	-17.4		



Breed Average EBVs for 2022 Born Calves (Brahman BREEDPLAN June 2024)							
EBV	200 Day Wt (kg)	400 Day Wt (kg)	600 Day Wt (kg)	Scrotal Size (cm)	Days to Calving (Days)	LIVE EX \$ INDEX	CEN P I \$ INDEX
	20	28	38	0.9	0.2	\$22	\$25

BULL #	DOB	CAT	PEN	H/P	AGE PUB	KG PUB	200	400	600	SS	DTC	LIVE EX\$	CPI\$
23-0869	20/09/22	2	2 (R)	P			15	25	39	2.9	-11.3	63	53
CBV SIRE	DAM	PT	GP	AGE 1st	# CLVS	ICI	200	400	600	SS	DTC		
19-5905	19-R3613	12	C3	3.0	3	375	9	12	20	2.0	-3.8		
06-3770	RBS2558			2.2	9	349	1	2	7	2.3	1.4		
RBS2222	RBS2292			2.8	6	364	8	15	22	0.4	0.1		
T7X112/4	B4A986/3			2.9	11	361	5	2	-7	-0.3	4.1		

BULL #	DOB	CAT	PEN	H/P	AGE PUB	KG PUB	200	400	600	SS	DTC	LIVE EX\$	CPI\$
23-0878	17/09/22	2	2 (G)	P	20	213	14	21	30	4.3	-24.1	100	76
CBV SIRE	DAM	PT	GP	AGE 1st	# CLVS	ICI	200	400	600	SS	DTC		
19-5406	19-5781			2.8	2	402	7	8	6	3.0	-21.9		
10-7914	15-2650			2.9	4	479	12	20	16	2.2	-17.3		
08-5464	09-7409			2.7	12	369	13	19	17	1.0	-10.0		
05-3086	03-1974			2.9	11	364	10	16	17	0.5	-15.6		

BULL #	DOB	CAT	PEN	H/P	AGE PUB	KG PUB	200	400	600	SS	DTC	LIVE EX\$	CPI\$
23-0884	8/10/22	2	2 (G)	H			14	22	28	3.3	-20.6	85	59
CBV SIRE	DAM	PT	GP	AGE 1st	# CLVS	ICI	200	400	600	SS	DTC		
19-5865	19-5741	0	C3	2.9	3	391	17	23	35	2.1	-17.8		
09-6490	12-9957			3.2	8	355	16	25	34	2.8	-26.6		
09-6547	09-6927			2.9	12	412	20	29	53	3.5	-27.9		
06-3670	06-3698			3.3	3	406	12	16	32	3.8	-20.6		

BULL #	DOB	CAT	PEN	H/P	AGE PUB	KG PUB	200	400	600	SS	DTC	LIVE EX\$	CPI\$
23-0978	16/10/22	2	2 (R)	H	20	343	18	24	40	1.6	-9.2	58	49
CBV SIRE	DAM	PT	GP	AGE 1st	# CLVS	ICI	200	400	600	SS	DTC		
15-2525	20-6725			3.0	1		18	28	35	2.2	-8.9		
16-3856	16-3882			2.8	2	387	11	17	19	1.4	-7.1		
10-B7813	01-0258			2.9	15	397	10	12	7	1.3	-12		
95-6722	96-6916			2.8	11	369	6	8	6	-0.5	-5.4		

BULL #	DOB	CAT	PEN	H/P	AGE PUB	KG PUB	200	400	600	SS	DTC	LIVE EX\$	CPI\$
23-1027	25/10/22	2	2 (G)	H			11	20	32	1.9	-20.5	88	65
CBV SIRE	DAM	PT	GP	AGE 1st	# CLVS	ICI	200	400	600	SS	DTC		
20-6157	20-6646			3.0	1		19	30	45	2.3	-16.7		
17-4096	17-4368			3	2	369	23	32	51	3.2	-11.6		
12-9885	13-0612			3.2	6	365	22	33	52	3.5	-15.3		
10-8162	10-8237			2.9	3	392	18	23	37	3.7	-11.0		

Breed Average EBVs for 2022 Born Calves (Brahman BREEDPLAN June 2024)

EBV	200 Day Wt (kg)	400 Day Wt (kg)	600 Day Wt (kg)	Scrotal Size (cm)	Days to Calving (Days)	LIVE EX \$ INDEX	CEN P I \$ INDEX
	20	28	38	0.9	0.2	\$22	\$25



BULL #	DOB	CAT	PEN	H/P	AGE PUB	KG PUB	200	400	600	SS	DTC	LIVE EX\$	CPI\$
23-1031	20/10/22	2	2 (R)	H			6	11	12	2.5	-14.4	56	19
CBV SIRE	DAM	PT	GP	AGE 1st	# CLVS	ICI	200	400	600	SS	DTC		
20-6196	20-6340	0	C4	3.1	2	378	6	4	4	1.9	-8.9		
17-3911	17-3923			3.1	1		8	7	5	1.6	-5.9		
10-8487	08-6108			2.9	8	376	12	19	23	1.5	-12.5		
03-1637	97-7256			3	11	374	9	15	13	0.5	-9.0		

BULL #	DOB	CAT	PEN	H/P	AGE PUB	KG PUB	200	400	600	SS	DTC	LIVE EX\$	CPI\$
23-1151	11/11/22	2	2 (G)	H			14	19	28	2.6	-12.8	59	39
CBV SIRE	DAM	PT	GP	AGE 1st	# CLVS	ICI	200	400	600	SS	DTC		
18-4796	18-R3266			3.4	3	350	15	17	26	1.1	-2.4		
10-8407	RBS2798			2.9	4	477	15	22	29	1.4	-1.2		
07-4564	RBS2501			2.8	1		9	13	15	-1.1	3.2		
RBS1857	RBS2067			2.9	5	366	7	8	15	-0.9	-2.7		

BULL #	DOB	CAT	PEN	H/P	AGE PUB	KG PUB	200	400	600	SS	DTC	LIVE EX\$	CPI\$
23-1175	23/10/22	2	2 (G)	H			18	30	39	3.6	-20.2	91	80
CBV SIRE	DAM	PT	GP	AGE 1st	# CLVS	ICI	200	400	600	SS	DTC		
19-5588	19-5578	12	C3	3.1	3	361	17	24	34	3.4	-18.8		
12-9885	11-9361			2.8	6	376	9	16	15	3.2	-17.2		
07-4385	07-5094			2.9	14	398	13	17	21	1.1	-7.7		
02-0552	02-0949			3.1	13	368	9	19	23	1	-7.9		

BULL #	DOB	CAT	PEN	H/P	AGE PUB	KG PUB	200	400	600	SS	DTC	LIVE EX\$	CPI\$
23-1194	28/10/22	2	2 (R)	P		203	14	20	30	1.1	-8.9	52	34
CBV SIRE	DAM	PT	GP	AGE 1st	# CLVS	ICI	200	400	600	SS	DTC		
99912	16-3418			2.4	7	355	11	14	20	1.8	-21.4		
11-9473	10-8195			2.3	12	384	14	20	23	-0.2	-11.1		
02-0556	99-8932			3	10	367	3	2	-6	-0.9	-4.7		
95-6276	95-6409			2.9	2	427	3	-2	-6	-1.1	-3.1		

BULL #	DOB	CAT	PEN	H/P	AGE PUB	KG PUB	200	400	600	SS	DTC	LIVE EX\$	CPI\$
23-1260	28/11/22	2	2 (R)	H		235	21	30	47	1.9	-11.3	64	63
CBV SIRE	DAM	PT	GP	AGE 1st	# CLVS	ICI	200	400	600	SS	DTC		
17-4122	15-2926R	8	C4	3.0	7	378	12	15	27	-0.4	-2.6		
06-3770	RBS2579			2.9	1		12	16	29	-1.3	3.7		
RBS2096	RBS2084			2.8	3	371	16	20	26	-0.9	5.2		
T7X112/4	RBS1693			3.1	2	401	21	25	36	-0.9	6.3		



Breed Average EBVs for 2022 Born Calves (Brahman BREEDPLAN June 2024)							
200 Day Wt (kg)	400 Day Wt (kg)	600 Day Wt (kg)	Scrotal Size (cm)	Days to Calving (Days)	LIVE EX \$ INDEX	CEN P I \$ INDEX	EBV
20	28	38	0.9	0.2	\$22	\$25	

BULL #	DOB	CAT	PEN	H/P	AGE PUB	KG PUB	200	400	600	SS	DTC	LIVE EX\$	CPI\$
23-1265	1/12/22	2	2 (G)	H			19	33	45	3.4	-11.2	69	66
CBV SIRE	DAM	PT	GP	AGE 1st	# CLVS	ICI	200	400	600	SS	DTC		
17-4445	18-4640			3.0	3	427	14	25	30	2.7	-14.5		
11-9017	08-N5957			2.9	12	368	10	20	27	2.1	-10.6		
99-8316	02-N0078			3.1	5	347	9	16	20	1.8	-3.1		
99912	99911												

BULL #	DOB	CAT	PEN	H/P	AGE PUB	KG PUB	200	400	600	SS	DTC	LIVE EX\$	CPI\$
23-1284	1/12/22	2	2 (G)	H	18	284	17	30	44	3.2	-10.1	65	60
CBV SIRE	DAM	PT	GP	AGE 1st	# CLVS	ICI	200	400	600	SS	DTC		
17-4445	18-4736			3.1	3	390	18	28	40	2.5	-11.2		
10-8560	14-1916			3.1	7	358	14	24	35	2.1	-17.9		
99912	10-8129			2.8	3	436	7	12	10	3.1	-24.6		
04-2372	07-4490			2.2	11	357	6	12	4	1.9	-20.7		

BULL #	DOB	CAT	PEN	H/P	AGE PUB	KG PUB	200	400	600	SS	DTC	LIVE EX\$	CPI\$
23-1292	24/11/22	2	2 (G)	H			20	30	37	1.5	-11.8	62	49
CBV SIRE	DAM	PT	GP	AGE 1st	# CLVS	ICI	200	400	600	SS	DTC		
14-2232	20-6490			3.1	1		19	27	38	2.2	-15.8		
15-2892	16-3526			3	6	374	19	18	29	3.2	-16.2		
11-9070	09-7432			2.7	11	368	10	9	8	2.1	-17.3		
02-0612	03-1796			3	9	376	11	13	18	1.1	-12.7		

BULL #	DOB	CAT	PEN	H/P	AGE PUB	KG PUB	200	400	600	SS	DTC	LIVE EX\$	CPI\$
23-1324	20/11/22	2	2 (G)	H			18	27	40	2.4	-16.2	79	66
CBV SIRE	DAM	PT	GP	AGE 1st	# CLVS	ICI	200	400	600	SS	DTC		
17-4240	20-6311	8	C3	3.2	2	321	16	25	32	2.0	-22		
17-4096	17-4072			3	2	419	17	24	29	2.2	-12.4		
14-2232	14-1519			3.1	5	466	13	20	22	3.4	-19.5		
11-9473	11-8943			3.1	9	409	18	24	30	2.2	-16.2		

“There are no silver bullets in beef”

(Phil Holmes and Ian McLean -The Australian Beef Report)



Breed Average EBVs for 2022 Born Calves (Brahman BREEDPLAN June 2024)							
EBV	200 Day Wt (kg)	400 Day Wt (kg)	600 Day Wt (kg)	Scrotal Size (cm)	Days to Calving (Days)	LIVE EX \$ INDEX	CEN P I \$ INDEX
	20	28	38	0.9	0.2	\$22	\$25



S.'23 1VV BULLS

Category 3

Victoria and Scott Finger - 'Oakvale'

895 San Jose Rd, MARMOR Q 4702

BULL #	DOB	CAT	PEN	H/P	AGE PUB	KG PUB	200	400	600	SS	DTC	LIVE EX\$	CPI\$
23-V1687	16/08/22	3	GY	P	17	236	27	38	52	4.7	-21.8	99	101
CBV SIRE	DAM	PT	GP	AGE 1st	# CLVS	ICI	200	400	600	SS	DTC		
20-V0956	20-V0690	20	V1	3.1	2	342	27	41	55	3.4	-22.9		
14-1746	12-9973	24	V2	3.3	9	402	26	33	55	3.2	-23.1		
09-6647	09-N6469			3.0	4	392	23	29	49	2.8	-19.8		
08MULTH1	06-N3646			3.0	1		19	20	38	2.7	-16.1		

BULL #	DOB	CAT	PEN	H/P	AGE PUB	KG PUB	200	400	600	SS	DTC	LIVE EX\$	CPI\$
23-V1689	15/08/22	3	GY	S	18	247	14	21	29	3.5	-20.6	84	63
CBV SIRE	DAM	PT	GP	AGE 1st	# CLVS	ICI	200	400	600	SS	DTC		
16-3823	19-V0534	20	V1	2.8	3	364	15	25	34	2.9	-21.3		
15-2835	15-3302			3.9	1		11	15	20	2.1	-13.3		
03-1557	04-2462			2.3	11	365	10	20	24	2	-15.9		
01-9724	00-9106			2.3	7	411	19	31	46	1.6	-14.8		

BULL #	DOB	CAT	PEN	H/P	AGE PUB	KG PUB	200	400	600	SS	DTC	LIVE EX\$	CPI\$
23-V1692	26/07/22	3	RD	H	18	250	16	26	32	3.2	-18.3	80	62
CBV SIRE	DAM	PT	GP	AGE 1st	# CLVS	ICI	200	400	600	SS	DTC		
20-V0956	20-V0941	20	V3	2.8	2	433	16	26	36	1.5	-15.7		
15-2892	16-V0002			3.2	2	384	19	27	41	1.2	-5.6		
09-6490	12-9854			4.0	2	478	14	23	32	0.8	-3.6		
09-6947	09-6546			3.0	2	449	6	13	11	0.1	-5.8		

BULL #	DOB	CAT	PEN	H/P	AGE PUB	KG PUB	200	400	600	SS	DTC	LIVE EX\$	CPI\$
23-V1694	25/07/22	3	RD	S	23	373	11	24	22	1.2	-16	71	40
CBV SIRE	DAM	PT	GP	AGE 1st	# CLVS	ICI	200	400	600	SS	DTC		
20-V0795	20-V0886	8	V5	2.8	2	482	12	32	31	1.6	-14.2		
11-8891	03-2220			2.9	16	362	2	18	9	0.9	-15.2		
99-8316	99-8749			2.9	6	373	13	18	20	0	-9.1		
94-6130	95-6694			2.9	3	355	15	17	17	-0.1	-0.3		

BULL #	DOB	CAT	PEN	H/P	AGE PUB	KG PUB	200	400	600	SS	DTC	LIVE EX\$	CPI\$
23-V1695	24/07/22	3	RD	S	17	234	20	33	41	3.1	-16.1	82	73
CBV SIRE	DAM	PT	GP	AGE 1st	# CLVS	ICI	200	400	600	SS	DTC		
20-V0599	20-V0919		D	2.6	1		24	39	57	3.7	-14		
12-9885	14-2165			3.0	5	373	11	20	23	2.8	-13.2		
10-8487	10-8620			2.7	2	430	10	19	25	2.5	-13.6		
08-0000	08-5468			2.3	1		15	19	26	2.2	-11		



Breed Average EBVs for 2022 Born Calves (Brahman BREEDPLAN June 2024)							
EBV	200 Day Wt (kg)	400 Day Wt (kg)	600 Day Wt (kg)	Scrotal Size (cm)	Days to Calving (Days)	LIVE EX \$ INDEX	CEN P I \$ INDEX
	20	28	38	0.9	0.2	\$22	\$25

BULL #	DOB	CAT	PEN	H/P	AGE PUB	KG PUB	200	400	600	SS	DTC	LIVE EX\$	CPI\$
23-V1700	23/07/22	3	GY	P	14	226	21	31	41	4.3	-18.2	88	79
CBV SIRE	DAM	PT	GP	AGE 1st	# CLVS	ICI	200	400	600	SS	DTC		
20-V0956	20-V0850		D	2.8	1		15	25	30	2.5	-15.4		
16-3468	15-3177			3.7	3	426	11	15	11	2.1	-6.9		
03-1557	09-6765			3.0	11	408	10	16	20	1.4	-10.1		
02-0612	02-0829			2.9	6	376	7	18	23	0.2	-13.8		

BULL #	DOB	CAT	PEN	H/P	AGE PUB	KG PUB	200	400	600	SS	DTC	LIVE EX\$	CPI\$
23-V1704	19/08/22	3	GY	H	17	274	20	29	43	4	-17.4	83	78
CBV SIRE	DAM	PT	GP	AGE 1st	# CLVS	ICI	200	400	600	SS	DTC		
20-V0956	20-V0965		D	2.8	1		12	17	25	2.3	-14.9		
16-3856	16-V0120			3.0	5	368	8	8	13	1.3	-11.5		
11-8861	12-9733			4.2	1		9	10	21	0.3	-4.2		
08-6000	08-5637			3.0	2	364	10	14	28	3.4	-4.1		

BULL #	DOB	CAT	PEN	H/P	AGE PUB	KG PUB	200	400	600	SS	DTC	CPI\$	LIVE EX\$
23-V1707	26/07/22	3	GY	P	16	227	24	33	49	3.5	-17.1	85	86
CBV SIRE	DAM	PT	GP	AGE 1st	# CLVS	ICI	200	400	600	SS	DTC		
20-V0956	20-V0959			2.8	1		24	33	53	2.8	-15.4		
16-3856	16-V0007	24	G	3.2	5	357	25	28	48	2.4	-14.1		
12-9700	12-0224			3.8	1		29	35	57	2.3	-4.6		
09-6579	09-N7181			3.0	2	411	28	33	55	1.8	2		

BULL #	DOB	CAT	PEN	H/P	AGE PUB	KG PUB	200	400	600	SS	DTC	LIVE EX\$	CPI\$
23-V1711	23/07/22	3	RD	P	21	332	15	25	29	1.6	-15.9	70	51
CBV SIRE	DAM	PT	GP	AGE 1st	# CLVS	ICI	200	400	600	SS	DTC		
20-V0599	20-V0890	24	G	2.8	1		21	33	43	3	-16		
12-9885	14-1587			3.3	5	445	12	22	21	2.8	-17.8		
11-8678	11-9208			2.8	2	481	8	16	17	2.3	-18.9		
07-4385	07-5126			2.9	10	373	8	18	16	1.2	-19		

BULL #	DOB	CAT	PEN	H/P	AGE PUB	KG PUB	200	400	600	SS	DTC	LIVE EX\$	CPI\$
23-V1713	14/07/22	3	RD	P	17	215	12	20	20	3.9	-18.3	71	42
CBV SIRE	DAM	PT	GP	AGE 1st	# CLVS	ICI	200	400	600	SS	DTC		
18-4622	20-V0697	22	V1	2.9	2	365	15	26	33	2.9	-19.7		
14-1541	14-1768			3.2	7	413	19	24	37	2.4	-13		
09-7125	07-5436	16	C2	2.7	16	368	16	29	41	3	-16.7		
05-0000	05-2919			2.2	3	375	17	34	44	2.3	-9.5		



Breed Average EBVs for 2022 Born Calves (Brahman BREEDPLAN June 2024)							
EBV	200 Day Wt (kg)	400 Day Wt (kg)	600 Day Wt (kg)	Scrotal Size (cm)	Days to Calving (Days)	LIVE EX \$ INDEX	CEN P I \$ INDEX
	20	28	38	0.9	0.2	\$22	\$25

BULL #	DOB	CAT	PEN	H/P	AGE PUB	KG PUB	200	400	600	SS	DTC	LIVE EX\$	CPI\$
23-V1723	26/07/22	3	GY	H	16	236	22	33	44	3.9	-16.5	80	76
CBV SIRE	DAM	PT	GP	AGE 1st	# CLVS	ICI	200	400	600	SS	DTC		
20-V0956	20-V0977			2.7	1		15	25	32	2.3	-13.4		
17-4149	17-V0198			3.1	4	360	5	11	14	1.4	-4.3		
09-6490	12-9759			4.0	2	433	3	10	8	1.2	--		
99912	99911												

BULL #	DOB	CAT	PEN	H/P	AGE PUB	KG PUB	200	400	600	SS	DTC	LIVE EX\$	CPI\$
23-V1729	15/08/22	3	GY	S	22	412	16	29	40	1.4	-22.8	102	85
CBV SIRE	DAM	PT	GP	AGE 1st	# CLVS	ICI	200	400	600	SS	DTC		
14-1541	19-V0441	22	V1	3.0	3	372	18	29	43	2	-24		
14-1585	14-1928	20	V3	3.3	7	416	19	28	49	2.1	-16		
09-7113	08-5955			2.9	14	374	15	19	35	2	-24.1		
04-2372	99-8602			2.8	12	375	15	20	30	0.3	-14.4		

BULL #	DOB	CAT	PEN	H/P	AGE PUB	KG PUB	200	400	600	SS	DTC	LIVE EX\$	CPI\$
23-V1731	10/07/22	3	GY	S	17	215	14	19	25	3.5	-15.4	66	41
CBV SIRE	DAM	PT	GP	AGE 1st	# CLVS	ICI	200	400	600	SS	DTC		
18-4622	20-V0923	8	V3	2.8	2	448	17	26	34	2.2	-14.4		
17-4149	17-V0217			3.0	1		15	22	27	1.4	-6.2		
09-6490	12-9891	24	G	4.1	8	362	9	15	14	1.3	-5.7		
09-7113	09-7004			2.9	2	506	4	3	-1	0.3	-1.6		

BULL #	DOB	CAT	PEN	H/P	AGE PUB	KG PUB	200	400	600	SS	DTC	LIVE EX\$	CPI\$
23-V1746	2/08/22	3	RD	P	14	207	16	23	33	4.7	-15.5	69	56
CBV SIRE	DAM	PT	GP	AGE 1st	# CLVS	ICI	200	400	600	SS	DTC		
18-4622	20-V0857	24	G	2.8	1		16	27	37	3.3	-13.7		
11-9017	12-9876			4.0	8	364	9	18	12	1.6	-7.9		
09-7350	09-7260			2.8	2	454	5	5	1	1.2	-5.3		
05-3066	05-3208			3.0	7	357	3	2	-1	-0.3	-5.4		

BULL #	DOB	CAT	PEN	H/P	AGE PUB	KG PUB	200	400	600	SS	DTC	LIVE EX\$	CPI\$
23-V1747	11/08/22	3	GY	P	16	205	13	20	31	2.9	-20	86	64
CBV SIRE	DAM	PT	GP	AGE 1st	# CLVS	ICI	200	400	600	SS	DTC		
11-9017	19-V0429	24	V1	3.0	3	363	7	12	15	2.3	-22.3		
14-1585	14-2084			3.1	6	419	5	6	9	2.3	-11.4		
10-8487	10-7904			2.9	6	446	8	11	15	2.2	-9.3		
08-0000	08-5475			2.1	9	364	13	12	15	1.9	-14.4		

Breed Average EBVs for 2022 Born Calves (Brahman BREEDPLAN June 2024)

EBV	200 Day Wt (kg)	400 Day Wt (kg)	600 Day Wt (kg)	Scrotal Size (cm)	Days to Calving (Days)	LIVE EX \$ INDEX	CEN P I \$ INDEX
	20	28	38	0.9	0.2	\$22	\$25



BULL #	DOB	CAT	PEN	H/P	AGE PUB	KG PUB	200	400	600	SS	DTC	LIVE EX\$	CPI\$
23-V1750	22/07/22	3	GY	S	18	276	17	20	34	3.5	-15.1	69	53
CBV SIRE	DAM	PT	GP	AGE 1st	# CLVS	ICI	200	400	600	SS	DTC		
18-4622	20-V0955	14	V2	2.7	2	402	18	25	45	2.5	-15.5		
17-4149	17-V0202			3.0	4	375	17	26	45	2.2	-8.7		
12-9706	12-0177			4.0	6	356	24	36	55	2.1	-12.7		
05-2889	05-3541			2.7	13	376	14	24	32	1.8	-13.7		

BULL #	DOB	CAT	PEN	H/P	AGE PUB	KG PUB	200	400	600	SS	DTC	LIVE EX\$	CPI\$
23-V1758	16/08/22	3	RD	S	17	206	12	19	21	3.4	-17.5	70	41
CBV SIRE	DAM	PT	GP	AGE 1st	# CLVS	ICI	200	400	600	SS	DTC		
18-4622	20-V0876			2.8	2	481	12	20	18	1.9	-19		
14-1585	15-3306			3.7	2	427	18	21	26	1	-7		
09-6547	11-8778	22	V1	3.0	10	404	20	24	41	1.8	-17.4		
08-N5600	08-5955			2.9	14	374	15	19	35	2	-24.1		

BULL #	DOB	CAT	PEN	H/P	AGE PUB	KG PUB	200	400	600	SS	DTC	LIVE EX\$	CPI\$
23-V1761	19/08/22	3	RD	S	17	269	23	33	44	3.9	-18.8	88	83
CBV SIRE	DAM	PT	GP	AGE 1st	# CLVS	ICI	200	400	600	SS	DTC		
20-V0753	19-V0363	16	V1	3.0	3	358	15	22	24	2.5	-18.4		
15-2835	15-3341			3.7	2	461	16	20	24	1.2	-9.8		
12-0152	12-0271			3.2	1		16	22	26	1.2	-10.6		
03-1716	02-0597			3.1	9	362	12	16	15	1.5	-6.6		

BULL #	DOB	CAT	PEN	H/P	AGE PUB	KG PUB	200	400	600	SS	DTC	LIVE EX\$	CPI\$
23-V1764	19/07/22	3	GY	H	19	306	22	27	44	3.7	-16.5	82	77
CBV SIRE	DAM	PT	GP	AGE 1st	# CLVS	ICI	200	400	600	SS	DTC		
20-V0753	14-2332	14	V1	3.0	7	410	21	25	47	3.5	-14.6		
10-8495	09-6681			3.0	12	365	21	25	44	2.7	-14.4		
06-3594	06-3959			3.0	1		19	25	41	1.7	-17.8		
00-9189	01-9958			3.0	5	359	19	26	41	1.4	-13.1		

BULL #	DOB	CAT	PEN	H/P	AGE PUB	KG PUB	200	400	600	SS	DTC	LIVE EX\$	CPI\$
23-V1771	3/08/22	3	RD	S	20	301	14	24	28	2.1	-16.8	75	51
CBV SIRE	DAM	PT	GP	AGE 1st	# CLVS	ICI	200	400	600	SS	DTC		
14-1541	17-V0212			3.7	3	376	14	20	26	1.4	-8.6		
06-4928	12-0193			3.9	2	461	10	21	31	2.2	-13.1		
07-4658	08-5628			3.0	5	390	11	22	26	0.8	-16.4		
07MULTHC	05-3000			3.0	14	369	7	19	21	0.3	-24.3		



Breed Average EBVs for 2022 Born Calves (Brahman BREEDPLAN June 2024)							
EBV	200 Day Wt (kg)	400 Day Wt (kg)	600 Day Wt (kg)	Scrotal Size (cm)	Days to Calving (Days)	LIVE EX \$ INDEX	CEN P I \$ INDEX
	20	28	38	0.9	0.2	\$22	\$25

BULL #	DOB	CAT	PEN	H/P	AGE PUB	KG PUB	200	400	600	SS	DTC	LIVE EX\$	CPI\$
23-V1786	29/07/22	3	GY	H	21	361	18	23	32	2.4	-16	70	53
CBV SIRE	DAM	PT	GP	AGE 1st	# CLVS	ICI	200	400	600	SS	DTC		
16-3823	16-V0086	P	G	3.1	5	448	15	19	30	2.2	-16.2		
12-9700	12-0194			3.9	2	429	7	14	14	2.1	-12.7		
07-4658	08-5721			2.9	5	386	11	15	9	1.9	-14.7		
03-1557	96-7130			2.7	12	375	10	19	22	1.6	-12.1		

BULL #	DOB	CAT	PEN	H/P	AGE PUB	KG PUB	200	400	600	SS	DTC	LIVE EX\$	CPI\$
23-V1792	25/07/22	3	RD	H	18	268	15	23	29	3.4	-18	79	59
CBV SIRE	DAM	PT	GP	AGE 1st	# CLVS	ICI	200	400	600	SS	DTC		
11-9017	14-2246	22	V1	2.9	7	416	14	17	28	2.3	-16.3		
10-8495	06-4886			2.8	7	371	12	18	18	1.8	-19.1		
02-0821	01-9926			3.0	6	356	4	11	5	1.9	-20.2		
BTCP95-36	96-7166			2.7	5	362	0	1	-12	-0.2	-7.5		

BULL #	DOB	CAT	PEN	H/P	AGE PUB	KG PUB	200	400	600	SS	DTC	LIVE EX\$	CPI\$
23-V1793	25/07/22	3	RD	H	14	231	18	22	30	4.2	-16.3	71	53
CBV SIRE	DAM	PT	GP	AGE 1st	# CLVS	ICI	200	400	600	SS	DTC		
16-3823	14-1801	24	V2	3.2	7	412	20	22	32	3.4	-12.1		
11-9070	11-9645			2.7	2	421	14	20	28	1.3	-8.3		
06-4928	08-5490			2.3	2	426	9	14	18	0.7	-7.5		
04-2351	98-8159			2.9	15	363	4	15	18	-0.5	-9.8		

BULL #	DOB	CAT	PEN	H/P	AGE PUB	KG PUB	200	400	600	SS	DTC	LIVE EX\$	CPI\$
23-V1799	23/07/22	3	GY	S	14	208	11	15	13	4.2	-20.4	72	36
CBV SIRE	DAM	PT	GP	AGE 1st	# CLVS	ICI	200	400	600	SS	DTC		
16-3823	16-V0065	24	G	3.1	4	471	12	14	16	2.8	-17.8		
12-9700	12-0337			3.8	2	451	12	16	19	1.3	-9.8		
08-6019	06-4058			3.0	8	370	18	20	27	0.9	-7.1		
02-0821	02-0967			3.1	10	352	10	11	17	1.5	-6.7		

BULL #	DOB	CAT	PEN	H/P	AGE PUB	KG PUB	200	400	600	SS	DTC	LIVE EX\$	CPI\$
23-V1802	10/08/22	3	RD	P	16	249	20	31	36	2.5	-18.9	86	69
CBV SIRE	DAM	PT	GP	AGE 1st	# CLVS	ICI	200	400	600	SS	DTC		
14-1541	14-1667	20	G	3.2	6	423	16	20	19	1.7	-14		
09-7125	05-3431			2.7	17	366	9	23	18	2.2	-22.5		
97-7482	02-0547			2.3	3	365	6	20	11	2.8	-27.1		
99-A0000	99-8339			2.9	8	373	5	16	14	3	-14.5		



Breed Average EBVs for 2022 Born Calves (Brahman BREEDPLAN June 2024)						
200 Day Wt (kg)	400 Day Wt (kg)	600 Day Wt (kg)	Scrotal Size (cm)	Days to Calving (Days)	LIVE EX \$ INDEX	CEN P I \$ INDEX
20	28	38	0.9	0.2	\$22	\$25

BULL #	DOB	CAT	PEN	H/P	AGE PUB	KG PUB	200	400	600	SS	DTC	LIVE EX\$	CPI\$
23-V1803	4/08/22	3	GY	H	16	217	14	20	30	3	-16.3	71	53
CBV SIRE	DAM	PT	GP	AGE 1st	# CLVS	ICI	200	400	600	SS	DTC		
16-3823	16-V0098	20	G	3.2	5	352	14	23	30	2.1	-13.5		
12-9700	12-0127			3.8	2	437	12	23	31	1.4	-5.2		
05-3066	98-8159			2.9	15	363	4	15	18	-0.5	-9.8		
BTC95-20	96-7053			2.0	11	394	10	24	28	-0.2	-7		

BULL #	DOB	CAT	PEN	H/P	AGE PUB	KG PUB	200	400	600	SS	DTC	LIVE EX\$	CPI\$
23-V1806	7/08/22	3	RD	P	14	249	29	39	56	4.8	-16.2	85	95
CBV SIRE	DAM	PT	GP	AGE 1st	# CLVS	ICI	200	400	600	SS	DTC		
20-V0753	14-2383	20	V1	3.1	7	416	28	32	52	4.4	-13.4		
11-9070	10-8351			2.7	11	373	23	32	47	4.1	-10.8		
06-4039	05-2855			2.3	9	361	25	40	52	3.3	-9.5		
97-7535	91-4439			2.8	13	365	16	26	42	2.2	-11.8		

BULL #	DOB	CAT	PEN	H/P	AGE PUB	KG PUB	200	400	600	SS	DTC	LIVE EX\$	CPI\$
23-V1807	19/07/22	3	RD	P	17	235	14	29	26	2.2	-21.1	88	62
CBV SIRE	DAM	PT	GP	AGE 1st	# CLVS	ICI	200	400	600	SS	DTC		
14-1541	12-0129			3.9	8	364	12	23	22	1	-16.6		
03-1716	06-4869			2.8	8	376	8	16	13	1	-9.1		
03-1889	03-2099			3.0	2	404	6	9	8	-0.3	-3.2		
97-7292	89-3480			2.6	13	377	6	11	9	0.7	-2.7		

BULL #	DOB	CAT	PEN	H/P	AGE PUB	KG PUB	200	400	600	SS	DTC	LIVE EX\$	CPI\$
23-V1808	5/08/22	3	GY	S	18	277	21	25	43	3.3	-20.7	90	80
CBV SIRE	DAM	PT	GP	AGE 1st	# CLVS	ICI	200	400	600	SS	DTC		
16-3823	12-9973	24	V2	3.3	9	402	26	33	55	3.2	-23.1		
09-6647	09-N6469			3.0	4	392	23	29	49	2.8	-19.8		
08MULTH1	06-N3646			3.0	1		19	20	38	2.7	-16.1		
00-9189	00-N0021			3	14	366	16	17	35	3.6	-15.1		

BULL #	DOB	CAT	PEN	H/P	AGE PUB	KG PUB	200	400	600	SS	DTC	LIVE EX\$	CPI\$
23-V1858	20/08/22	3	GY	S	21	341	15	22	30	1.8	-17.4	79	54
CBV SIRE	DAM	PT	GP	AGE 1st	# CLVS	ICI	200	400	600	SS	DTC		
20-V0664	20-V0806	16	V1	2.9	2	354	15	25	29	1.6	-22.2		
14-1585	15-3275	22	V1	3.8	6	361	17	23	32	1	-15.4		
06-3799	11-9421			2.8	2	431	8	15	15	1.4	-3.6		
05-3060	04-2490			2.9	10	376	6	6	5	1.1	-7.9		



Breed Average EBVs for 2022 Born Calves (Brahman BREEDPLAN June 2024)							
EBV	200 Day Wt (kg)	400 Day Wt (kg)	600 Day Wt (kg)	Scrotal Size (cm)	Days to Calving (Days)	LIVE EX \$ INDEX	CEN P I \$ INDEX
	20	28	38	0.9	0.2	\$22	\$25

BULL #	DOB	CAT	PEN	H/P	AGE PUB	KG PUB	200	400	600	SS	DTC	LIVE EX\$	CPI\$
23-V1869	1/09/22	3	RD	H	18	301	21	30	43	2.8	-18.4	91	82
CBV SIRE	DAM	PT	GP	AGE 1st	# CLVS	ICI	200	400	600	SS	DTC		
14-1541	19-V0577		D	2.7	2	379	17	20	31	2.6	-13.8		
13-0920	15-3186			4.0	1		14	20	24	1.3	-9.5		
03-1557	10-8457			2.7	3	427	14	25	26	0.5	-8.9		
06-4900	05-3100			3.1	6	377	12	20	17	0.4	-6.2		

BULL #	DOB	CAT	PEN	H/P	AGE PUB	KG PUB	200	400	600	SS	DTC	LIVE EX\$	CPI\$
23-V1872	15/09/22	3	RD	P	21	347	15	26	28	3.1	-22.3	94	68
CBV SIRE	DAM	PT	GP	AGE 1st	# CLVS	ICI	200	400	600	SS	DTC		
14-1541	19-V0457	16	V1	3.0	3	374	19	25	31	3.1	-19.2		
11-8895	06-3998			2.9	13	375	12	16	18	2.1	-19.8		
03-1557	03-2178			2.8	4	379	8	11	7	0.9	-9.9		
94-6130	99-8440			3.2	2	358	6	7	-3	0.6	-4		

BULL #	DOB	CAT	PEN	H/P	AGE PUB	KG PUB	200	400	600	SS	DTC	LIVE EX\$	CPI\$
23-V1876	9/09/22	3	RD	H	19	299	14	25	29	3	-21	90	65
CBV SIRE	DAM	PT	GP	AGE 1st	# CLVS	ICI	200	400	600	SS	DTC		
14-1541	19-V0490		D	2.9	2	380	14	19	26	3.2	-17.2		
11-9473	12-0265			3.9	8	363	11	15	15	1.9	-13.2		
08-6039	08-N6138			2.8	2	427	7	10	15	0.3	-7.6		
03-1604	99-N4091			3	5	365	10	15	17	-0.2	0.2		

BULL #	DOB	CAT	PEN	H/P	AGE PUB	KG PUB	200	400	600	SS	DTC	LIVE EX\$	CPI\$
23-V1886	2/09/22	3	RD	P	20	312	13	22	22	2.6	-19.9	80	49
CBV SIRE	DAM	PT	GP	AGE 1st	# CLVS	ICI	200	400	600	SS	DTC		
20-V0602	19-V0481			2.9	2	419	19	28	37	2.8	-18		
16-3434	16-V0095			3.0	6	363	20	27	39	2	-11.8		
09-6490	12-9864			4.0	4	366	18	26	34	2.1	-11.4		
09-6547	09-7176			2.8	2	396	17	23	30	1.4	-4.1		

BULL #	DOB	CAT	PEN	H/P	AGE PUB	KG PUB	200	400	600	SS	DTC	LIVE EX\$	CPI\$
23-V1887	22/08/22	3	RD	H	21	341	12	20	26	1.9	-21.3	60	88
CBV SIRE	DAM	PT	GP	AGE 1st	# CLVS	ICI	200	400	600	SS	DTC		
20-V0795	20-V0942	9	V3	2.9	2	399	14	23	30	1.7	-22.7		
15-2892	16-V0048	16	V1	3.1	6	360	14	18	26	1.8	-20.1		
12-9700	12-0197	20	G	3.9	8	376	10	8	16	0.3	-14.7		
04-2351	99-8892			2.8	14	371	12	10	30	-0.3	-17.2		



Breed Average EBVs for 2022 Born Calves (Brahman BREEDPLAN June 2024)							
EBV	200 Day Wt (kg)	400 Day Wt (kg)	600 Day Wt (kg)	Scrotal Size (cm)	Days to Calving (Days)	LIVE EX \$ INDEX	CEN P I \$ INDEX
	20	28	38	0.9	0.2	\$22	\$25

BULL #	DOB	CAT	PEN	H/P	AGE PUB	KG PUB	200	400	600	SS	DTC	LIVE EX\$	CPI\$
23-V1897	6/09/22	3	GY	P	20	352	16	27	31	2.5	-20.2	89	68
CBV SIRE	DAM	PT	GP	AGE 1st	# CLVS	ICI	200	400	600	SS	DTC		
14-1541	17-V0215	24	G	3.0	4	346	17	23	27	3.1	-17.4		
12-9700	12-0265			3.9	8	363	11	15	15	1.9	-13.2		
08-6039	08-N6138			2.8	2	427	7	10	15	0.3	-7.6		
03-1604	99-N4091			3	5	365	10	15	17	-0.2	0.2		

BULL #	DOB	CAT	PEN	H/P	AGE PUB	KG PUB	200	400	600	SS	DTC	LIVE EX\$	CPI\$
23-V1899	2/09/22	3	RD	H	20	327	14	20	23	2.7	-19.5	82	51
CBV SIRE	DAM	PT	GP	AGE 1st	# CLVS	ICI	200	400	600	SS	DTC		
14-1541	17-V0136	22	V2	3.0	5	370	18	22	31	2	-12.6		
12-9747	12-9973	24	V2	3.3	9	402	26	33	55	3.2	-23.1		
09-6647	09-N6469			3.0	4	392	23	29	49	2.8	-19.8		
08MULTH1	06-N3646			3.0	1		19	20	38	2.7	-16.1		

BULL #	DOB	CAT	PEN	H/P	AGE PUB	KG PUB	200	400	600	SS	DTC	LIVE EX\$	CPI\$
23-V1901	2/09/22	3	GY	S	19	314	24	37	49	1.9	-18.9	90	86
CBV SIRE	DAM	PT	GP	AGE 1st	# CLVS	ICI	200	400	600	SS	DTC		
19-5791	12-0063	16	V1	3.2	9	398	14	21	29	1.6	-30.1		
05-2889	04-2355			2.3	16	368	9	21	24	1.6	-37		
01-9719	01-9779			3.0	6	370	10	18	21	1.3	-24.3		
97-7365	98-7842			2.9	8	369	10	13	12	-0.4	-13.6		

BULL #	DOB	CAT	PEN	H/P	AGE PUB	KG PUB	200	400	600	SS	DTC	LIVE EX\$	CPI\$
23-V1902	1/09/22	3	GY	H	19	294	17	22	28	3.1	-16.2	69	50
CBV SIRE	DAM	PT	GP	AGE 1st	# CLVS	ICI	200	400	600	SS	DTC		
16-3823	16-V0103		D	3.7	4	405	16	20	25	2.7	-14.5		
12-9700	12-0265			3.9	8	363	11	15	15	1.9	-13.2		
08-6039	08-N6138			2.8	2	427	7	10	15	0.3	-7.6		
03-1604	99-N4091			3	5	365	10	15	17	-0.2	0.2		

BULL #	DOB	CAT	PEN	H/P	AGE PUB	KG PUB	200	400	600	SS	DTC	LIVE EX\$	CPI\$
23-V1906	25/08/22	3	RD	S	19	321	22	33	43	2.9	-19.5	92	83
CBV SIRE	DAM	PT	GP	AGE 1st	# CLVS	ICI	200	400	600	SS	DTC		
14-1541	16-V0007	24	G	3.2	5	357	25	28	48	2.4	-14.1		
12-9700	12-0224			3.8	1		29	35	57	2.3	-4.6		
09-6579	09-N7181			3.0	2	411	28	33	55	1.8	2		
00-9267	98-N2242			3	6	372	23	35	55	2.2	-1.5		



Breed Average EBVs for 2022 Born Calves (Brahman BREEDPLAN June 2024)							
EBV	200 Day Wt (kg)	400 Day Wt (kg)	600 Day Wt (kg)	Scrotal Size (cm)	Days to Calving (Days)	LIVE EX \$ INDEX	CEN P I \$ INDEX
	20	28	38	0.9	0.2	\$22	\$25

BULL #	DOB	CAT	PEN	H/P	AGE PUB	KG PUB	200	400	600	SS	DTC	LIVE EX\$	CPI\$
23-V1909	27/08/22	3	RD	P	18	277	16	28	33	3.1	-23.3	100	79
CBV SIRE	DAM	PT	GP	AGE 1st	# CLVS	ICI	200	400	600	SS	DTC		
14-1541	16-V0048	16	V1	3.1	6	360	14	18	26	1.8	-20.1		
12-9700	12-0197	20	G	3.9	8	376	10	8	16	0.3	-14.7		
04-2351	99-8892			2.8	14	371	12	10	30	-0.3	-17.2		
97-Z0000	97-7554			2.1	3	488	21	27	46	0.4	-10.8		

BULL #	DOB	CAT	PEN	H/P	AGE PUB	KG PUB	200	400	600	SS	DTC	LIVE EX\$	CPI\$
23-V1912	21/08/22	3	RD	S	20	363	18	31	38	2.9	-20.5	91	77
CBV SIRE	DAM	PT	GP	AGE 1st	# CLVS	ICI	200	400	600	SS	DTC		
14-1541	16-V0015	20	V2	3.0	6	367	16	22	33	1.8	-15.6		
12-9700	12-9807			4.0	2	441	15	22	30	1.1	-5.2		
09-6947	09-6848			3.0	4	511	10	20	17	0.7	-8.7		
06-4269	06-4072			2.9	1		15	21	19	0.6	-4.2		

BULL #	DOB	CAT	PEN	H/P	AGE PUB	KG PUB	200	400	600	SS	DTC	LIVE EX\$	CPI\$
23-V1922	15/10/22	3	RD	P	15	248	24	31	46	3.6	-18.7	87	84
CBV SIRE	DAM	PT	GP	AGE 1st	# CLVS	ICI	200	400	600	SS	DTC		
19-5410	19-V0466		D	2.9	2	436	16	24	32	2.8	-17.6		
16-3972	16-V0065	24	G	3.1	4	471	12	14	16	2.8	-17.8		
12-9700	12-0337			3.8	2	451	12	16	19	1.3	-9.8		
08-6019	06-4058			3.0	8	370	18	20	27	0.9	-7.1		

BULL #	DOB	CAT	PEN	H/P	AGE PUB	KG PUB	200	400	600	SS	DTC	LIVE EX\$	CPI\$
23-V1925	23/09/22	3	GY	P	18	293	19	24	38	3.6	-17.9	79	68
CBV SIRE	DAM	PT	GP	AGE 1st	# CLVS	ICI	200	400	600	SS	DTC		
16-3823	19-V0375		D	3.0	2	423	17	21	36	3.1	-17.5		
11-8895	13-0659			3.3	6	425	9	10	22	1.4	-16.2		
10-7865	10-8545			2.8	8	368	12	19	26	0.7	-18.5		
06-4269	04-2385			2.9	4	393	16	23	21	-0.6	-4.7		

BULL #	DOB	CAT	PEN	H/P	AGE PUB	KG PUB	200	400	600	SS	DTC	LIVE EX\$	CPI\$
23-V1929	17/09/22	3	GY	S	20	352	19	25	37	2.6	-18.7	89	70
CBV SIRE	DAM	PT	GP	AGE 1st	# CLVS	ICI	200	400	600	SS	DTC		
14-1541	19-V0380	8	V3	3.0	3	402	23	25	46	2.2	-12.5		
09-6490	12-9973	24	V2	3.3	9	402	26	33	55	3.2	-23.1		
09-6647	09-N6469			3.0	4	392	23	29	49	2.8	-19.8		
08MULTH1	06-N3646			3.0	1		19	20	38	2.7	-16.1		



Breed Average EBVs for 2022 Born Calves (Brahman BREEDPLAN June 2024)							
EBV	200 Day Wt (kg)	400 Day Wt (kg)	600 Day Wt (kg)	Scrotal Size (cm)	Days to Calving (Days)	LIVE EX \$ INDEX	CEN P I \$ INDEX
	20	28	38	0.9	0.2	\$22	\$25

BULL #	DOB	CAT	PEN	H/P	AGE PUB	KG PUB	200	400	600	SS	DTC	LIVE EX\$	CPI\$
23-V1937	23/09/22	3	GY	P	18	324	26	43	56	4.4	-16.6	89	96
CBV SIRE	DAM	PT	GP	AGE 1st	# CLVS	ICI	200	400	600	SS	DTC		
11-9017	19-V0477		D	3.0	2	413	25	40	50	4.1	-15		
16-3390	16-V0080			3.1	6	374	21	25	37	2.8	-17.8		
12-9700	12-9821			3.9	3	451	22	28	44	2.4	-9.7		
09-6643	09-7326			2.8	5	390	18	25	32	1.2	-4		

BULL #	DOB	CAT	PEN	H/P	AGE PUB	KG PUB	200	400	600	SS	DTC	LIVE EX\$	CPI\$
23-V1945	1/10/22	3	GY	P	16	232	13	18	23	3.5	-17.3	67	43
CBV SIRE	DAM	PT	GP	AGE 1st	# CLVS	ICI	200	400	600	SS	DTC		
16-3823	16-V0014			3.2	5	367	13	20	24	2	-13.3		
12-9700	12-0500			3.7	2	422	11	19	21	0.8	-5.1		
06-3770	03-1745			2.9	12	406	10	19	24	0.2	-10.7		
97-7304	95-6728			2.7	13	362	1	5	-3	-1.4	-4.2		

BULL #	DOB	CAT	PEN	H/P	AGE PUB	KG PUB	200	400	600	SS	DTC	LIVE EX\$	CPI\$
23-V1956	22/09/22	3	RD	H	15	213	20	29	46	4.1	-17.9	90	85
CBV SIRE	DAM	PT	GP	AGE 1st	# CLVS	ICI	200	400	600	SS	DTC		
11-9017	16-V0024			3.1	6	377	18	26	34	3.7	-17.2		
12-9700	12-0096			3.9	3	436	16	26	30	3.7	-11		
07-4564	07-4442			2.2	11	400	14	25	27	3.1	-9		
04-2252	04-2374			3.0	2	406	7	14	14	2.4	-18.3		

BULL #	DOB	CAT	PEN	H/P	AGE PUB	KG PUB	200	400	600	SS	DTC	LIVE EX\$	CPI\$
23-V1958	30/09/22	3	GY	P	19	353	20	27	36	2.8	-16.5	73	62
CBV SIRE	DAM	PT	GP	AGE 1st	# CLVS	ICI	200	400	600	SS	DTC		
19-5380	16-V0035			3.1	5	373	20	23	39	2.6	-14		
12-9700	12-9899			4.0	1		18	21	32	1.7	-4.7		
09-6717	09-7429			2.7	3	585	14	15	20	1.1	-5.2		
05-3353	05-3425			3.0	3	360	14	23	28	1.8	-6.6		

BULL #	DOB	CAT	PEN	H/P	AGE PUB	KG PUB	200	400	600	SS	DTC	LIVE EX\$	CPI\$
23-V2019	30/10/22	3	GY	P	15	236	23	34	44	4.5	-17.5	83	80
CBV SIRE	DAM	PT	GP	AGE 1st	# CLVS	ICI	200	400	600	SS	DTC		
20-V0753	19-V0571		D	2.9	2	406	16	20	30	3.4	-15.5		
11-9473	14-1749			3.3	6	424	18	27	37	1.6	-10		
09-7125	03-1941			2.9	15	364	5	14	15	0.5	-19.7		
97-A0201	90-3914			2.8	14	367	2	4	5	-1	-11		



Breed Average EBVs for 2022 Born Calves (Brahman BREEDPLAN June 2024)							
EBV	200 Day Wt (kg)	400 Day Wt (kg)	600 Day Wt (kg)	Scrotal Size (cm)	Days to Calving (Days)	LIVE EX \$ INDEX	CEN P I \$ INDEX
	20	28	38	0.9	0.2	\$22	\$25



S. '23 GEG BULLS

Gemma and Bill Geiger - 'Oaklands'

1349 Bracewell Road BRACEWELL Q 4695

BULL #	DOB	CAT CLR	PEN	H/P	AGE PUB	KG PUB	200 Day	400 Day	600 Day	SS	DTC	LIVE EX\$	CPI\$
23-G0789	18/07/22	1-GY	GEG	H	21	288	11	18	22	1.7	-19.2	73	45
SIRE	DAM	PT	GP	AGE 1st	# CLVS	ICI	200	400	600	SS	DTC		
18-4636	20-G0418	E	O2L	2.9	2	414	14	21	27	1.7	-17.3		
10-7785	09-7039	5	CT1L	2.9	13	367	8	20	23	2.1	-17.4		
06-3639	06-4149			2.9	1		9	17	21	1.7	-13.5		
03-1639	03-2102			2.9	3	377	19	26	40	1.7	-5.3		

BULL #	DOB	CAT CLR	PEN	H/P	AGE PUB	KG PUB	200 Day	400 Day	600 Day	SS	DTC	LIVE EX\$	CPI\$
23-G0795	3/10/22	3-LR	GEG	P	20	302	15	19	25	1.8	-15.0	65	39
SIRE	DAM	PT	GP	AGE 1st	# CLVS	ICI	200	400	600	SS	DTC		
18-4636	17-3906	P	O2L	3.1	4	491	15	23	32	1.8	-9.0		
10-8487	05-3074			2.9	16	364	15	28	38	1.3	-19.3		
02-0556	02-0583			3	15	367	-4	7	-2	-0.5	-18.8		
95-B0002	88-3085			2.7	16	370	-3	3	-9	-1	-12.8		

BULL #	DOB	CAT CLR	PEN	H/P	AGE PUB	KG PUB	200 Day	400 Day	600 Day	SS	DTC	LIVE EX\$	CPI\$
23-G0809	13/10/22	3-R	GEG	S	19	283	15	24	30	2.1	-16.0	75	54
SIRE	DAM	PT	GP	AGE 1st	# CLVS	ICI	200	400	600	SS	DTC		
14-1541	20-G0425	E	B4L	3.2	2	398	16	20	29	1.3	-7.2		
09-6486	16-G0126	D	B2	3.8	5	375	15	17	28	0.3	0.1		
02-0524	10-G0001			3.4	5	352	20	28	42	0.9	-1.0		
03-1683	99911												

BULL #	DOB	CAT CLR	PEN	H/P	AGE PUB	KG PUB	200 Day	400 Day	600 Day	SS	DTC	LIVE EX\$	CPI\$
23-G0813	24/10/22	2-R	GEG	H	19	323	17	27	38	2.8	-18.3	87	71
SIRE	DAM	PT	GP	AGE 1st	# CLVS	ICI	200	400	600	SS	DTC		
18-G0224	20-G0456	E	B5	3.0	1		17	24	35	2.2	-13.8		
12-9701	16-G0116	5	CT1L	2.9	6	357	16	20	29	1.6	-12.0		
07-4582	07-N5255			2.8	8	367	16	24	36	3.3	-22.6		
99912	99-N9029			6	8	364	19	24	43	2.5	-11.4		

BULL #	DOB	CAT CLR	PEN	H/P	AGE PUB	KG PUB	200 Day	400 Day	600 Day	SS	DTC	LIVE EX\$	CPI\$
23-G0815	13/10/22	1-GY	GEG	H	18	288	14	26	30	2.8	-18.7	85	60
SIRE	DAM	PT	GP	AGE 1st	# CLVS	ICI	200	400	600	SS	DTC		
14-1541	20-G0444	P		3.0	2	394	14	24	30	2.8	-12.5		
12-9701	07-4442			2.2	11	400	14	25	27	3.1	-9.0		
04-2252	04-2374			3	2	406	7	14	14	2.4	-18.3		
01-9900	01-9726			2.9	10	367	4	8	6	0.9	-22.8		

Breed Average EBVs for 2022 Born Calves (Brahman BREEDPLAN June 2024)

EBV	200 Day Wt (kg)	400 Day Wt (kg)	600 Day Wt (kg)	Scrotal Size (cm)	Days to Calving (Days)	LIVE EX \$ INDEX	CEN P I \$ INDEX
	20	28	38	0.9	0.2	\$22	\$25



BULL #	DOB	CAT CLR	PEN	H/P	AGE PUB	KG PUB	200 Day	400 Day	600 Day	SS	DTC	LIVE EX\$	CPI\$
23-G0824	9/08/22	3-DG	GEG	H	19	230	19	27	41	2.8	-13.5	73	64
SIRE	DAM	PT	GP	AGE 1st	# CLVS	ICI	200	400	600	SS	DTC		
13-1119	12-0541	P	B2	2.7	9	406	12	16	28	2.2	-7.0		
99912	10-8185			2.3	1		16	26	42	2.9	-14.7		
07-4658	07-5343			2.8	2	435	16	21	29	1.7	-12.8		
03-1716	03-1790			3	8	374	15	20	18	2.2	-7.2		

BULL #	DOB	CAT CLR	PEN	H/P	AGE PUB	KG PUB	200 Day	400 Day	600 Day	SS	DTC	LIVE EX\$	CPI\$
23-G0836	3/08/22	2-LR	GEG	H	21	338	22	33	45	2.6	-15.7	77	71
SIRE	DAM	PT	GP	AGE 1st	# CLVS	ICI	200	400	600	SS	DTC		
18-G0224	20-G0413			2.9	2	437	26	37	48	1.7	-8.7		
10-8087	12-G0014			2.9	8	428	23	30	39	1.7	-8.5		
05-2889	03-2003			2.8	7	368	19	27	34	0.9	-4.6		
97-7302	98-7805			3	7	361	6	10	1	0.4	-5.9		

BULL #	DOB	CAT CLR	PEN	H/P	AGE PUB	KG PUB	200 Day	400 Day	600 Day	SS	DTC	LIVE EX\$	CPI\$
23-G0845	15/10/22	3-GY	GEG	H	17	266	15	23	34	2.6	-12.7	63	47
SIRE	DAM	PT	GP	AGE 1st	# CLVS	ICI	200	400	600	SS	DTC		
18-G0224	17-G0207	E	B5	3.8	4	408	13	17	27	1.7	-2.6		
06-3770	08-5595	5	CT1L	2.2	14	388	14	22	34	2.1	-3.9		
04-2674	02-1057			2.9	12	368	4	11	13	1.3	-16.3		
97-7281	96-6919			3	12	366	-1	4	-4	-0.3	-17.9		

BULL #	DOB	CAT CLR	PEN	H/P	AGE PUB	KG PUB	200 Day	400 Day	600 Day	SS	DTC	LIVE EX\$	CPI\$
23-G0848	15/10/22	3-R	GEG	H	18	243	14	24	29	1.5	-14.6	63	41
SIRE	DAM	PT	GP	AGE 1st	# CLVS	ICI	200	400	600	SS	DTC		
17-G0196	16-G0126	D	B2	3.8	5	375	15	17	28	0.3	0.1		
02-0524	10-G0001			3.3	5	352	20	28	42	0.9	-1.0		
03-1683	99911												

BULL #	DOB	CAT CLR	PEN	H/P	AGE PUB	KG PUB	200 Day	400 Day	600 Day	SS	DTC	LIVE EX\$	CPI\$
23-G0851	6/11/22	2-R	GEG	P	19	298	15	29	32	2.8	-23.7	96	74
SIRE	DAM	PT	GP	AGE 1st	# CLVS	ICI	200	400	600	SS	DTC		
17-G0196	18-G0225			3.1	4	376	18	26	40	2.8	-18.1		
10-7865	10-7894			3	9	411	18	24	33	2.6	-19.7		
07-4460	07-4668			2.9	2	483	19	24	31	2.8	-9.8		
02-0612	96-6989			2.7	13	376	12	19	21	0.6	-3.8		



Breed Average EBVs for 2022 Born Calves (Brahman BREEDPLAN June 2024)							
EBV	200 Day Wt (kg)	400 Day Wt (kg)	600 Day Wt (kg)	Scrotal Size (cm)	Days to Calving (Days)	LIVE EX \$ INDEX	CEN P I \$ INDEX
	20	28	38	0.9	0.2	\$22	\$25

BULL #	DOB	CAT CLR	PEN	H/P	AGE PUB	KG PUB	200 Day	400 Day	600 Day	SS	DTC	LIVE EX\$	CPI\$
23-G0857	17/10/22	3-R	GEG	P	19	263	16	25	31	2.2	-16.5	77	57
SIRE	DAM	PT	GP	AGE 1st	# CLVS	ICI	200	400	600	SS	DTC		
14-1541	20-G0404	E	B5	3.2	2	410	17	21	32	1.6	-8.1		
10-7785	09-A0001			2.6	12	370	17	28	39	1.9	--		
	99912		99911										

BULL #	DOB	CAT CLR	PEN	H/P	AGE PUB	KG PUB	200 Day	400 Day	600 Day	SS	DTC	LIVE EX\$	CPI\$
23-G0859	14/10/22	3-R	GEG	H			13	22	26	2.0	-22.7	91	63
SIRE	DAM	PT	GP	AGE 1st	# CLVS	ICI	200	400	600	SS	DTC		
14-1541	16-3850			3.8	4	371	12	16	22	1.1	-6.1		
13-0419	13-1071			3.2	7	359	14	17	26	-0.1	-12.2		
02-B1322	03-1654			3	14	391	13	12	15	-1.7	-6.8		
96-7143	97-7453			2.8	10	362	12	13	16	-1.8	-6.0		

BULL #	DOB	CAT CLR	PEN	H/P	AGE PUB	KG PUB	200 Day	400 Day	600 Day	SS	DTC	LIVE EX\$	CPI\$
23-G0868	23/10/22	3-R	GEG	H			15	29	28	2.3	-18.4	80	56
SIRE	DAM	PT	GP	AGE 1st	# CLVS	ICI	200	400	600	SS	DTC		
17-G0196	20-G0486			2.9	1		17	26	32	1.9	-7.5		
15-2507	17-G0180			3.2	5	343	15	19	22	1.6	-10.5		
05-2889	11-N9155			2.9	9	417	13	17	17	0.8	-7.4		
04-2351	02-1900			5.2	10	371	9	18	15	1.3	-7.8		

BULL #	DOB	CAT CLR	PEN	H/P	AGE PUB	KG PUB	200 Day	400 Day	600 Day	SS	DTC	LIVE EX\$	CPI\$
23-G0871	7/11/22	3-R	GEG	H			15	27	26	2.5	-19.8	82	55
SIRE	DAM	PT	GP	AGE 1st	# CLVS	ICI	200	400	600	SS	DTC		
17-G0196	17-G0191			3.9	3	415	17	22	27	2.3	-10.4		
05-2889	07-4442			2.2	11	400	14	25	27	3.1	-9.0		
04-2252	04-2374			3	2	406	7	14	14	2.4	-18.3		
01-9900	01-9726			2.9	10	367	4	8	6	0.9	-22.8		

BULL #	DOB	CAT CLR	PEN	H/P	AGE PUB	KG PUB	200 Day	400 Day	600 Day	SS	DTC	LIVE EX\$	CPI\$
23-G0873	25/10/22	3	GEG	S			11	27	24	2.0	-20.0	82	53
SIRE	DAM	PT	GP	AGE 1st	# CLVS	ICI	200	400	600	SS	DTC		
17-G0196	18-G0267	E	B3L	2.9	4	389	10	22	23	1.2	-10.7		
10-8225	07-5131			2.8	10	415	9	21	23	1.3	-8.4		
02-0571	99-B8391			3	9	367	2	12	0	0.3	-3.1		
P90-2016	95-B0045			3.4	16	420	1	8	-1	1	-6.7		



Breed Average EBVs for 2022 Born Calves (Brahman BREEDPLAN June 2024)							
EBV	200 Day Wt (kg)	400 Day Wt (kg)	600 Day Wt (kg)	Scrotal Size (cm)	Days to Calving (Days)	LIVE EX \$ INDEX	CEN P I \$ INDEX
	20	28	38	0.9	0.2	\$22	\$25

BULL #	DOB	CAT CLR	PEN	H/P	AGE PUB	KG PUB	200 Day	400 Day	600 Day	SS	DTC	LIVE EX\$	CPI\$
23-G0876	24/07/22	3-R	GEG	H	21	364	15	28	27	2.4	-22.7	91	63
SIRE	DAM	PT	GP	AGE 1st	# CLVS	ICI	200	400	600	SS	DTC		
17-G0196	11-8943	Died	CT1L	3.0	10	406	18	24	30	2.2	-16.2		
08-6019	08-6402			2.7	13	371	13	18	19	2.7	-18.2		
00-9189	01-9971			2.9	6	382	12	19	14	2.1	-7.8		
96-7085	88-2753			2.9	16	367	7	16	10	1.6	-9.8		

BULL #	DOB	CAT CLR	PEN	H/P	AGE PUB	KG PUB	200 Day	400 Day	600 Day	SS	DTC	LIVE EX\$	CPI\$
23-G0881	18/07/22	3-CR	GEG	H	21	357	12	20	28	1.2	-15.2	68	46
SIRE	DAM	PT	GP	AGE 1st	# CLVS	ICI	200	400	600	SS	DTC		
13-0831	14-G0025	5	CT1L	3.1	8	347	17	23	34	2	-9.0		
04-2372	10-G0001			3.4	5	352	20	28	42	0.9	-1.0		
03-1683	99911												

BULL #	DOB	CAT CLR	PEN	H/P	AGE PUB	KG PUB	200 Day	400 Day	600 Day	SS	DTC	LIVE EX\$	CPI\$
23-G0883	1/08/22	3-R	GEG	H			19	30	37	2.0	-15.3	73	60
SIRE	DAM	PT	GP	AGE 1st	# CLVS	ICI	200	400	600	SS	DTC		
17-G0196	18-G0295	6	CT1L	3.8	3	367	24	31	44	1.1	-5.7		
09-6717	07-5338			2.6	10	374	25	36	49	0.1	-6.9		
02-0556	02-1471			2.9	10	367	20	28	30	-0.3	1.5		
95-6722	98-7882			3.2	3	359	17	14	19	-1	7.8		

BULL #	DOB	CAT CLR	PEN	H/P	AGE PUB	KG PUB	200 Day	400 Day	600 Day	SS	DTC	LIVE EX\$	CPI\$
23-G0884	8/09/22	3-R	GEG	S	20	305	17	30	40	2.6	-18.9	84	76
SIRE	DAM	PT	GP	AGE 1st	# CLVS	ICI	200	400	600	SS	DTC		
15-2835	15-2879	5	CT3	2.9	6	428	16	29	35	1.8	-13.2		
10-8087	02-1446			2.7	11	370	7	21	12	0.9	-15.1		
99-8528	99-8583			3.2	2	346	4	8	2	-0.1	-4.5		
95-6276	92-4846			3.3	7	367	0	1	1	-0.9	-7.6		

BULL #	DOB	CAT CLR	PEN	H/P	AGE PUB	KG PUB	200 Day	400 Day	600 Day	SS	DTC	LIVE EX\$	CPI\$
23-G0887	14/07/22	3-GY	GEG	H	21	311	12	20	23	1.8	-21.9	87	57
SIRE	DAM	PT	GP	AGE 1st	# CLVS	ICI	200	400	600	SS	DTC		
18-4636	15-3337			2.8	5	433	16	25	28	1.8	-22.8		
12-0159	12-9798			3.3	1		16	21	26	1.3	-19.5		
09-6486	09-6985			3	12	371	13	17	26	0.2	-22.4		
03-1716	05-3197			3	4	372	13	17	34	0.8	-10.9		



Breed Average EBVs for 2022 Born Calves (Brahman BREEDPLAN June 2024)							
EBV	200 Day Wt (kg)	400 Day Wt (kg)	600 Day Wt (kg)	Scrotal Size (cm)	Days to Calving (Days)	LIVE EX \$ INDEX	CEN P I \$ INDEX
	20	28	38	0.9	0.2	\$22	\$25

BULL #	DOB	CAT CLR	PEN	H/P	AGE PUB	KG PUB	200 Day	400 Day	600 Day	SS	DTC	LIVE EX\$	CPI\$
23-G0889	25/07/22	3-R	GEG	H	20	263	11	19	26	1.0	-16.7	72	48
SIRE	DAM	PT	GP	AGE 1st	# CLVS	ICI	200	400	600	SS	DTC		
13-0831	16-G0116	5	CT1L	2.9	6	357	16	20	29	1.6	-12.0		
07-4582	07-N5255			2.8	8	367	16	24	36	3.3	-22.6		
99912	99-N9029			6	8	364	19	24	43	2.5	-11.4		
99912	99911												

BULL #	DOB	CAT CLR	PEN	H/P	AGE PUB	KG PUB	200 Day	400 Day	600 Day	SS	DTC	LIVE EX\$	CPI\$
23-G0890	15/07/22	3-GY	GEG	H	19	260	11	21	25	1.5	-15.0	62	36
SIRE	DAM	PT	GP	AGE 1st	# CLVS	ICI	200	400	600	SS	DTC		
18-4636	15-2709	6	CT1L	3.0	6	424	14	27	32	1.2	-9.0		
10-8087	02-0949			3.1	13	368	9	19	23	1	-7.9		
97-7281	95-6702			2.7	9	373	10	11	12	0.4	-2.6		
91-4223	92-5155			2.9	2	370	4	9	7	0.6	-7.4		

BULL #	DOB	CAT CLR	PEN	H/P	AGE PUB	KG PUB	200 Day	400 Day	600 Day	SS	DTC	LIVE EX\$	CPI\$
23-G0891	16/07/22	3-GY	GEG	H	20	201	9	16	22	1.6	-11.2	64	35
SIRE	DAM	PT	GP	AGE 1st	# CLVS	ICI	200	400	600	SS	DTC		
18-4636	18-G0254			3.0	2	687	11	17	26	1.5	-10.3		
10-7865	12-9746	E	CT3L	3.2	9	405	11	12	14	0.3	-3.2		
04-2517	07-449			3	4	362	7	8	7	0	-11.7		
03-1580	94-6015			3	15	367	-1	2	-10	-2.3	-5.9		

BULL #	DOB	CAT CLR	PEN	H/P	AGE PUB	KG PUB	200 Day	400 Day	600 Day	SS	DTC	LIVE EX\$	CPI\$
23-G0892	4/08/22	3-GY	GEG	H	21	292	9	15	16	1.3	-15.7	28	62
SIRE	DAM	PT	GP	AGE 1st	# CLVS	ICI	200	400	600	SS	DTC		
18-4636	18-G0264			3.1	2	644	10	15	15	0.8	-10.4		
10-8225	11-N9155			2.9	9	417	13	17	17	0.8	-7.4		
04-2351	02-1900			5.2	10	371	9	18	15	1.3	-7.8		
95-6276	99-N1335			2.9	1		7	15	18	1.4	-9.5		

BULL #	DOB	CAT CLR	PEN	H/P	AGE PUB	KG PUB	200 Day	400 Day	600 Day	SS	DTC	LIVE EX\$	CPI\$
23-G0893	22/08/22	3-GY	GEG	P	20	265	14	23	31	2.8	-18.2	60	77
SIRE	DAM	PT	GP	AGE 1st	# CLVS	ICI	200	400	600	SS	DTC		
15-2835	16-3794	E	CT1L	3.9	5	346	10	14	19	2.2	-11		
10-8000	12-9745			3.1	9	373	14	14	25	2.7	-18.2		
04-2517	08-6140			2.9	7	429	18	22	41	2.6	-29.8		
04-2255	04-2453			3	9	364	13	16	24	1.7	-15.7		



Breed Average EBVs for 2022 Born Calves (Brahman BREEDPLAN June 2024)							
EBV	200 Day Wt (kg)	400 Day Wt (kg)	600 Day Wt (kg)	Scrotal Size (cm)	Days to Calving (Days)	LIVE EX \$ INDEX	CEN P I \$ INDEX
	20	28	38	0.9	0.2	\$22	\$25

BULL #	DOB	CAT CLR	PEN	H/P	AGE PUB	KG PUB	200 Day	400 Day	600 Day	SS	DTC	LIVE EX\$	CPI\$
23-G0894	2/10/22	3 -GY	GEG	H	19	318	15	24	34	3.3	-18.5	67	82
SIRE	DAM	PT	GP	AGE 1st	# CLVS	ICI	200	400	600	SS	DTC		
15-2835	15-G0053	5	CT2	2.9	7	366	11	16	23	3.1	-12.4		
11-9473	11-8679			4.1	4	389	10	17	23	2	-4.6		
08-5472	08-6162			2.8	3	404	9	16	13	1.9	-8.7		
05-3463	05-3208			3	7	357	3	2	-1	-0.3	-5.4		

BULL #	DOB	CAT CLR	PEN	H/P	AGE PUB	KG PUB	200 Day	400 Day	600 Day	SS	DTC	LIVE EX\$	CPI\$
23-G0895	24/07/22	1 -LR	GEG	P	17	221	14	23	30	1.5	-20.9	63	87
SIRE	DAM	PT	GP	AGE 1st	# CLVS	ICI	200	400	600	SS	DTC		
13-0831	17-G0157	5	CT1L	3.2	5	341	21	28	37	2.6	-20.4		
05-2889	06-4910			2.7	15	365	18	28	37	2.8	-28.2		
04-2372	04-2355			2.3	16	368	9	21	24	1.6	-37		
01-9719	01-9779			3	6	370	10	18	21	1.3	-24.3		

BULL #	DOB	CAT CLR	PEN	H/P	AGE PUB	KG PUB	200 Day	400 Day	600 Day	SS	DTC	LIVE EX\$	CPI\$
23-G0900	8/08/22	1 -DG	GEG	H	21	315	13	23	31	1.3	-17.7	79	58
SIRE	DAM	PT	GP	AGE 1st	# CLVS	ICI	200	400	600	SS	DTC		
13-0831	18-G0273			2.9	4	386	19	28	39	2.2	-14.2		
12-0292	15-G0039			3.1	6	371	11	14	24	1.7	-10.7		
04-2372	12-9839			2.9	10	366	5	7	6	0.6	-5.6		
09-0000	09-7528			2.7	12	370	3	8	-4	1.2	-15.2		

BULL #	DOB	CAT CLR	PEN	H/P	AGE PUB	KG PUB	200 Day	400 Day	600 Day	SS	DTC	LIVE EX\$	CPI\$
23-G0901	5/10/22	3 -GY	GEG	H			14	22	28	2.2	-17.2	75	52
SIRE	DAM	PT	GP	AGE 1st	# CLVS	ICI	200	400	600	SS	DTC		
14-1541	19-G0365			3.0	2	380	13	16	26	1.5	-9.6		
13-1122	16-G0100			3.1	1		11	12	22	0	-5.6		
07-4582	08-5992			2.8	9	412	9	13	26	0.1	-9.7		
03-1604	95-6405			2.8	11	370	10	11	19	-0.2	-6.6		

BULL #	DOB	CAT CLR	PEN	H/P	AGE PUB	KG PUB	200 Day	400 Day	600 Day	SS	DTC	LIVE EX\$	CPI\$
23-G0903	8/08/22	2 -GY	GEG	H	21	290	17	12	14	0.5	-13.5	57	21
SIRE	DAM	PT	GP	AGE 1st	# CLVS	ICI	200	400	600	SS	DTC		
13-0831	12-9839	5	CT1L	2.9	9	368	5	7	6	0.6	-5.6		
09-0000	09-7528	6		2.7	12	370	3	8	-4	1.2	-15.2		
03-1563	05-2956			3	8	385	17	25	27	2	-21.1		
02-0943	02-0546			3	13	395	14	16	22	-0.1	-15.0		



Breed Average EBVs for 2022 Born Calves (Brahman BREEDPLAN June 2024)							
EBV	200 Day Wt (kg)	400 Day Wt (kg)	600 Day Wt (kg)	Scrotal Size (cm)	Days to Calving (Days)	LIVE EX \$ INDEX	CEN P I \$ INDEX
	20	28	38	0.9	0.2	\$22	\$25

BULL #	DOB	CAT CLR	PEN	H/P	AGE PUB	KG PUB	200 Day	400 Day	600 Day	SS	DTC	LIVE EX\$	CPI\$
23-G0904	6/10/22	3 -GY	GEG	H	19	287	18	27	37	2.5	-18.2	83	68
SIRE	DAM	PT	GP	AGE 1st	# CLVS	ICI	200	400	600	SS	DTC		
13-1119	11-8695			2.9	8	481	10	16	20	1.5	-16.4		
08-5464	08-5628			3	5	390	11	22	26	0.8	-16.4		
7MULTHCOM	05-3000			3	14	369	7	19	21	0.3	-24.3		
02-0847	02-0829			2.9	6	376	7	18	23	0.2	-13.8		

BULL #	DOB	CAT CLR	PEN	H/P	AGE PUB	KG PUB	200 Day	400 Day	600 Day	SS	DTC	LIVE EX\$	CPI\$
23-G0906	13/07/22	1 -LR	GEG	H	22	338	18	30	40	3.0	-19.9	88	80
SIRE	DAM	PT	GP	AGE 1st	# CLVS	ICI	200	400	600	SS	DTC		
15-2835	16-G0097			2.8	5	361	17	29	35	2.6	-15.1		
10-7981	08-6032			2.9	13	368	9	20	19	-0.2	-16.0		
04-2297	03-1767			3.1	4	363	3	9	-2	-0.5	-6.1		
97-7246	96-6924			2.1	14	364	-9	-6	-20	-2.1	-11.4		

BULL #	DOB	CAT CLR	PEN	H/P	AGE PUB	KG PUB	200 Day	400 Day	600 Day	SS	DTC	LIVE EX\$	CPI\$
23-G0915	15/10/22	3 -GY	GEG	H			11	19	27	2.2	-18.7	78	52
SIRE	DAM	PT	GP	AGE 1st	# CLVS	ICI	200	400	600	SS	DTC		
18-4636	15-2783			3.0	5	462	15	25	36	2.7	-16.4		
10-7865	04-2819			2.8	15	362	11	17	21	1.6	-14.9		
00-9026	99-8882			2.9	8	361	7	8	3	0.1	-14.9		
96-7143	96-X7222			2.9	1		6	7	12	0	-15.4		

BULL #	DOB	CAT CLR	PEN	H/P	AGE PUB	KG PUB	200 Day	400 Day	600 Day	SS	DTC	LIVE EX\$	CPI\$
23-G0920	14/08/22	3 -GY	GEG	S	21	320	14	21	31	2.2	-17.3	77	60
SIRE	DAM	PT	GP	AGE 1st	# CLVS	ICI	200	400	600	SS	DTC		
15-2835	16-3473	6	CT1L	3.9	5	358	10	12	18	1.1	-10.0		
12-9710	13-0598			3.1	6	364	11	17	21	1	-17.3		
10-8225	10-8059			2.9	3	421	13	15	22	1.4	-13.5		
05-3353	02-1234			2.8	15	368	4	4	7	1.7	-16.7		

BULL #	DOB	CAT CLR	PEN	H/P	AGE PUB	KG PUB	200 Day	400 Day	600 Day	SS	DTC	LIVE EX\$	CPI\$
23-G0923	9/08/22	3 -DG	GEG	P	21	299	10	21	26	1.2	-20.8	87	58
SIRE	DAM	PT	GP	AGE 1st	# CLVS	ICI	200	400	600	SS	DTC		
13-0831	17-G0219	6	CT1L	3.7	4	385	13	24	30	2	-20.2		
11-8851	11-8726			3.1	3	605	12	21	30	0.8	-3.5		
99912	99911												



Breed Average EBVs for 2022 Born Calves (Brahman BREEDPLAN June 2024)							
EBV	200 Day Wt (kg)	400 Day Wt (kg)	600 Day Wt (kg)	Scrotal Size (cm)	Days to Calving (Days)	LIVE EX \$ INDEX	CEN P I \$ INDEX
	20	28	38	0.9	0.2	\$22	\$25

BULL #	DOB	CAT CLR	PEN	H/P	AGE PUB	KG PUB	200	400	600	SS	DTC	LIVE EX\$	CPI\$
23-G0924	21/08/22	3-R	GEG	S	20	284	16	27	34	2.7	-17.8	79	64
SIRE	DAM	PT	GP	AGE 1st	# CLVS	ICI	200	400	600	SS	DTC		
15-2835	18-G0271	5	CT2L	3.1	3	510	13	22	23	2	-10.9		
10-8225	07-4442			2.2	11	400	14	25	27	3.1	-9.0		
04-2252	04-2374			3	2	406	7	14	14	2.4	-18.3		
01-9900	01-9726			2.9	10	367	4	8	6	0.9	-22.8		

BULL #	DOB	CAT CLR	PEN	H/P	AGE PUB	KG PUB	200 Day	400 Day	600 Day	SS	DTC	LIVE EX\$	CPI\$
23-G0931	29/09/22	3-CR	GEG	S	19	328	14	23	29	2.5	-14.7	69	49
SIRE	DAM	PT	GP	AGE 1st	# CLVS	ICI	200	400	600	SS	DTC		
15-2835	16-3621			3.9	5	355	9	16	15	1.7	-4.8		
10-7848	03-2028			3.2	14	358	5	11	2	-0.5	5.2		
95-6276	96-7202			2.7	7	366	4	11	12	-0.7	0.3		
91-4595	93-5518			3.1	1		5	12	7	0	-5.4		

BULL #	DOB	CAT CLR	PEN	H/P	AGE PUB	KG PUB	200	400	600	SS	DTC	LIVE EX\$	CPI\$
23-G0932	15/08/22	1-GY	GEG	H	18	240	19	33	44	3.4	-18.6	90	83
SIRE	DAM	PT	GP	AGE 1st	# CLVS	ICI	200	400	600	SS	DTC		
15-2835	16-G0089			3.0	6	364	19	34	44	3.4	-12.5		
04-2372	07-4442			2.2	11	400	14	25	27	3.1	-9.0		
04-2252	04-2374			3	2	406	7	14	14	2.4	-18.3		
01-9900	01-9726			2.9	10	367	4	8	6	0.9	-22.8		

BULL #	DOB	CAT CLR	PEN	H/P	AGE PUB	KG PUB	200 Day	400 Day	600 Day	SS	DTC	LIVE EX\$	CPI\$
23-G0939	28/07/22	1-R	GEG	H	19	259	8	22	21	2.0	-19.9	75	46
SIRE	DAM	PT	GP	AGE 1st	# CLVS	ICI	200	400	600	SS	DTC		
14-1678	07-4589	E	O5	2.8	15	375	8	21	19	1.7	-21.2		
02-1002	00-9381			2.1	16	367	15	30	33	0.8	-12.0		
97-7439	97-7527			2.9	1		7	19	19	-0.4	-5.5		
93-5630	94-6211			3	4	353	5	17	20	-1.1	-7.5		

BULL #	DOB	CAT CLR	PEN	H/P	AGE PUB	KG PUB	200 Day	400 Day	600 Day	SS	DTC	LIVE EX\$	CPI\$
23-G0952	29/11/22	3-R	GEG	H			12	23	21	2.2	-23.1	57	88
SIRE	DAM	PT	GP	AGE 1st	# CLVS	ICI	200	400	600	SS	DTC		
17-G0196	20-G0493	P		3.0	1		11	15	18	1.7	-17.0		
10-7785	06-3750			3.1	13	375	1	7	3	2.1	-16.8		
03-1889	03-1892			2.9	9	364	0	11	1	0.3	-18.8		
95-B0002	89-3448			2.6	15	369	9	26	28	1.2	-15.4		



Breed Average EBVs for 2022 Born Calves (Brahman BREEDPLAN June 2024)							
EBV	200 Day Wt (kg)	400 Day Wt (kg)	600 Day Wt (kg)	Scrotal Size (cm)	Days to Calving (Days)	LIVE EX \$ INDEX	CEN P I \$ INDEX
	20	28	38	0.9	0.2	\$22	\$25

BULL #	DOB	CAT CLR	PEN	H/P	AGE PUB	KG PUB	200 Day	400 Day	600 Day	SS	DTC	LIVE EX\$	CPI\$
23-G0958	6/12/22	3 -R	GEG	H			15	30	32	1.8	-15.5	61	82
SIRE	DAM	PT	GP	AGE 1st	# CLVS	ICI	200	400	600	SS	DTC		
17-G0196	20-G0501	P		3.0	1		17	28	39	0.9	-10.8		
10-8087	11-9459			2.8	7	445	17	26	38	0.5	-11.3		
05-3060	05-2931			3	7	373	15	18	26	-0.2	-16.4		
00-9189	98-7988			2.9	5	366	14	14	16	-0.8	-4.3		

BULL #	DOB	CAT CLR	PEN	H/P	AGE PUB	KG PUB	200 Day	400 Day	600 Day	SS	DTC	LIVE EX\$	CPI\$
23-G0965	12/12/22	2 -LR	GEG	H			15	23	24	2.6	-14.4	38	63
SIRE	DAM	PT	GP	AGE 1st	# CLVS	ICI	200	400	600	SS	DTC		
15-2884	16-3678	P		2.8	5	398	11	18	20	1.8	-16.3		
13-0734	13-0751			3.2	4	358	8	14	9	0.9	-12.2		
04-2637	05-3021			3	10	364	0	6	-4	-1	-11		
99-8915	96-6924			2.1	14	364	-9	-6	-20	-2.1	-11.4		

BULL #	DOB	CAT CLR	PEN	H/P	AGE PUB	KG PUB	200 Day	400 Day	600 Day	SS	DTC	LIVE EX\$	CPI\$
23-G0966	1/12/22	3 -R	GEG	H			16	23	27	2.1	-17.9	51	74
SIRE	DAM	PT	GP	AGE 1st	# CLVS	ICI	200	400	600	SS	DTC		
15-2884	13-0721	5		3.0	7	442	13	18	26	0.8	-23.3		
07-4715	07-4706			3	6	379	13	15	19	1.9	-17.6		
02-0612	01-9869			3.1	5	356	5	6	5	0.1	-13.9		
97-7304	96-7191			2.7	6	375	6	10	7	-1.1	-3.1		



Breed Average EBVs for 2022 Born Calves (Brahman BREEDPLAN June 2024)							
EBV	200 Day Wt (kg)	400 Day Wt (kg)	600 Day Wt (kg)	Scrotal Size (cm)	Days to Calving (Days)	LIVE EX \$ INDEX	CEN P I \$ INDEX
	20	28	38	0.9	0.2	\$22	\$25

notes



S.'23 LCL BULLS Category 3

Due to a late wet season resulting in a delayed muster at Red Rock Station, the S24 calving DNA data could not be submitted and returned in time for catalogue printing.

^ symbol on # CLVS, denotes the cow came in wet, indicating she raised an S24 calf, and so another calf can be added to the total number in the catalogue.

**Lara and Michael Conaghan - Red Rock Station,
EINASLEIGH Q 4871**

BULL #	DOB	CAT	PEN	H/P	AGE PUB	KG PUB	200	400	600	SS	DTC	LIVE EX\$	CPI\$
23-L1340	09/08/22	3	LCL-R	H	21	247	16	23	32	3.6	-16.8	\$75	\$57
CBV SIRE	DAM	PT	GP	AGE 1st	# CLVS	ICI	200	400	600	SS	DTC		
16-3756	13-1079	24		3.1	7^	416	14	18	20	3.1	-20.1		
08-5464	09-7561			2.7	4	414	14	11	18	2.8	-13.5		
04-2637	99-8323			3	13	368	12	9	18	2.1	-6.6		
95-H5237	96-X7232			2.6	11	363	12	13	27	1.5	-13.7		

BULL #	DOB	CAT	PEN	H/P	AGE PUB	KG PUB	200	400	600	SS	DTC	LIVE EX\$	CPI\$
23-L1368	18/08/22	3	LCL-G	H	20	250	23	33	52	4.1	-15.4	\$80	\$83
CBV SIRE	DAM	PT	GP	AGE 1st	# CLVS	ICI	200	400	600	SS	DTC		
16-4052	20-L0641			2.8	1		22	30	42	3.4	-15.4		
15-2884	13-1028			3.1	6	443	25	36	56	3.1	-17.7		
05-2879	07-4729			2.9	13	374	21	33	49	3.3	-25.6		
04-2372	04-2621			2.9	3	376	18	29	41	2.6	-17.5		

BULL #	DOB	CAT	PEN	H/P	AGE PUB	KG PUB	200	400	600	SS	DTC	LIVE EX\$	CPI\$
23-L1370	22/09/22	3	LCL-G	H			17	29	38	2.4	-12.3	\$67	\$58
CBV SIRE	DAM	PT	GP	AGE 1st	# CLVS	ICI	200	400	600	SS	DTC		
16-3506	13-1068	22		3.2	7^	418	9	21	24	1	-7.8		
02-B1322	06-3849			2.9	8	382	7	16	21	-0.4	-7.9		
03-1580	03-2148			2.8	4	381	3	10	10	-0.5	-5.3		
00-B9154	00-9521			3	1		6	8	9	-0.5	-1.1		

BULL #	DOB	CAT	PEN	H/P	AGE PUB	KG PUB	200	400	600	SS	DTC	LIVE EX\$	CPI\$
23-L1380	10/09/22	3	LCL-G	P			20	30	45	3.5	-12.9	\$73	\$68
CBV SIRE	DAM	PT	GP	AGE 1st	# CLVS	ICI	200	400	600	SS	DTC		
15-2563	19-L0300	0		3.2	2^	313	25	38	54	3	-14.9		
10-8162	14-2087			3.2	5	455	24	33	44	2.9	-9.9		
11-9070	10-7805			2.9	4	417	13	25	28	1.2	-10.7		
01-9711	03-1611			2.2	10	366	9	23	28	1.5	-20.3		

BULL #	DOB	CAT	PEN	H/P	AGE PUB	KG PUB	200	400	600	SS	DTC	LIVE EX\$	CPI\$
23-L1386	31/08/22	3	LCL-R	H			19	30	38	4.4	-21.2	\$91	\$78
CBV SIRE	DAM	PT	GP	AGE 1st	# CLVS	ICI	200	400	600	SS	DTC		
16-3506	19-L0260	16		3.1	2^	347	15	26	29	4.1	-24		
14-1659	13-1079	24		3.1	7^	416	14	18	20	3.1	-20.1		
08-5464	09-7561			2.7	4	414	14	11	18	2.8	-13.5		
04-2637	99-8323			3	13	368	12	9	18	2.1	-6.6		

Breed Average EBVs for 2022 Born Calves (Brahman BREEDPLAN June 2024)

EBV	200 Day Wt (kg)	400 Day Wt (kg)	600 Day Wt (kg)	Scrotal Size (cm)	Days to Calving (Days)	LIVE EX \$ INDEX	CEN P I \$ INDEX
	20	28	38	0.9	0.2	\$22	\$25



BULL #	DOB	CAT	PEN	H/P	AGE PUB	KG PUB	200	400	600	SS	DTC	LIVE EX\$	CPI\$
23-L1395	18/08/22	3	LCL-R	H			23	31	42	3.3	-14	\$67	\$63
CBV SIRE	DAM	PT	GP	AGE 1st	# CLVS	ICI	200	400	600	SS	DTC		
16-3506	18-L0223			2.9	3	355	23	28	37	2.1	-9.9		
13-0833	14-1915			4.1	2	423	19	26	35	1.7	-5.8		
09-6717	10-8149			3	2	361	15	21	31	2	-13.1		
06-4269	03-2103			2.8	5	368	15	14	27	2.1	-14.4		

BULL #	DOB	CAT	PEN	H/P	AGE PUB	KG PUB	200	400	600	SS	DTC	LIVE EX\$	CPI\$
23-L1399	07/09/22	3	LCL-G	H	21	213	16	24	37	3.5	-14.6	\$71	\$61
CBV SIRE	DAM	PT	GP	AGE 1st	# CLVS	ICI	200	400	600	SS	DTC		
16-3567	10-8351	16		2.7	11^	373	23	32	47	4.1	-10.8		
06-4039	05-2855			2.3	9	361	25	40	52	3.3	-9.5		
97-7535	91-4439			2.8	13	365	16	26	42	2.2	-11.8		
88-G47	84-1031			2.8	5	487	1	3	2	1.1	-8		

BULL #	DOB	CAT	PEN	H/P	AGE PUB	KG PUB	200	400	600	SS	DTC	LIVE EX\$	CPI\$
23-L1409	04/08/22	3	LCL-G	H			18	28	38	2.9	-14.3	\$70	\$59
CBV SIRE	DAM	PT	GP	AGE 1st	# CLVS	ICI	200	400	600	SS	DTC		
16-3567	20-L0547	0		2.8	1^		25	34	50	2.1	-9.5		
15-3069	14-2090			3.8	4	396	22	33	42	1.5	-7.3		
09-6888	09-N6523			3.9	2	416	11	27	19	0.9	1.2		
99912	03-N3090			5.8	1		10	21	20	--	--		

BULL #	DOB	CAT	PEN	H/P	AGE PUB	KG PUB	200	400	600	SS	DTC	LIVE EX\$	CPI\$
23-L1418	16/08/22	3	LCL-G	P			22	32	47	4.3	-18.7	\$91	\$85
CBV SIRE	DAM	PT	GP	AGE 1st	# CLVS	ICI	200	400	600	SS	DTC		
16-4052	18-L0231	18		3	3^	372	19	26	39	4	-22.3		
11-9476	13-1052	18		3.2	7^	414	17	25	33	4.6	-20		
08-5464	09-6709			3	12	366	21	32	47	5.5	-22		
06-3670	06-3912			2.9	1		13	17	19	3.1	-15.3		

BULL #	DOB	CAT	PEN	H/P	AGE PUB	KG PUB	200	400	600	SS	DTC	LIVE EX\$	CPI\$
23-L1419	16/10/22	3	LCL-R	P			17	30	38	2.4	-22.8	\$104	\$84
CBV SIRE	DAM	PT	GP	AGE 1st	# CLVS	ICI	200	400	600	SS	DTC		
15-2892	18-L0167	16		3	3^	399	16	25	34	3.1	-20.9		
10-7914	13-1420	20		3	7^	424	10	17	19	2.1	-12.9		
03-1563	10-8161			2.3	9	392	13	18	17	2.9	-18.5		
05-3353	04-2333			2.3	9	356	13	19	24	3.3	-23.5		



Breed Average EBVs for 2022 Born Calves (Brahman BREEDPLAN June 2024)						
200 Day Wt (kg)	400 Day Wt (kg)	600 Day Wt (kg)	Scrotal Size (cm)	Days to Calving (Days)	LIVE EX \$ INDEX	CEN P I \$ INDEX
20	28	38	0.9	0.2	\$22	\$25

BULL #	DOB	CAT	PEN	H/P	AGE PUB	KG PUB	200	400	600	SS	DTC	LIVE EX\$	CPI\$
23-L1421	23/08/22	3	LCL-R	H			20	27	41	2.9	-15.1	\$74	\$68
CBV SIRE	DAM	PT	GP	AGE 1st	# CLVS	ICI	200	400	600	SS	DTC		
12-9885	18-L0047			3	3	370	19	25	38	2.5	-14.8		
13-0734	13-1232			3.1	3	537	20	26	42	3.1	-13.5		
07-4564	09-6935			2.9	2	408	18	21	38	3.2	-14.4		
02-0558	05-3033			3	8	372	20	23	36	0.6	-19.8		

BULL #	DOB	CAT	PEN	H/P	AGE PUB	KG PUB	200	400	600	SS	DTC	LIVE EX\$	CPI\$
23-L1423	01/08/22	3	LCL-R	H			19	28	44	2.6	-14.8	\$73	\$68
CBV SIRE	DAM	PT	GP	AGE 1st	# CLVS	ICI	200	400	600	SS	DTC		
16-3506	13-0897	18		3.1	7^	410	20	27	40	1.7	-12		
10-8495	10-8497			2.9	2	422	18	23	31	1.6	-6.1		
06-3770	03-1790			3	8	374	15	20	18	2.2	-7.2		
00-9157	00-9449			2.9	1		11	13	11	0.6	-5.2		

BULL #	DOB	CAT	PEN	H/P	AGE PUB	KG PUB	200	400	600	SS	DTC	LIVE EX\$	CPI\$
23-L1428	17/08/22	3	LCL-R	P			24	36	50	3.2	-13.6	\$75	\$76
CBV SIRE	DAM	PT	GP	AGE 1st	# CLVS	ICI	200	400	600	SS	DTC		
16-4052	20-L0521	20		3	1^		24	34	45	1.9	-11.9		
15-2548	13-0676			3.3	5	452	23	30	39	2.1	-18.5		
10-7785	10-8166			2.8	2	426	17	26	26	2	-11.1		
04-2637	06-4109			2.9	2	388	10	15	9	1.3	-7.9		

BULL #	DOB	CAT	PEN	H/P	AGE PUB	KG PUB	200	400	600	SS	DTC	LIVE EX\$	CPI\$
23-L1431	20/08/22	3	LCL-R	H			23	33	46	3.3	-14.8	\$75	\$73
CBV SIRE	DAM	PT	GP	AGE 1st	# CLVS	ICI	200	400	600	SS	DTC		
16-3506	19-L0404	20		2.9	2^	355	23	34	44	2.1	-11.5		
14-2297	14-1647			4.1	2	387	17	30	37	2.7	-14.1		
08-6039	09-6786			3	5	396	14	31	41	2.1	-19.8		
06-4900	06-3982			3	9	418	6	25	26	1.8	-24.1		

BULL #	DOB	CAT	PEN	H/P	AGE PUB	KG PUB	200	400	600	SS	DTC	LIVE EX\$	CPI\$
23-L1432	05/08/22	3	LCL-R	H			20	28	39	3.2	-15.5	\$72	\$65
CBV SIRE	DAM	PT	GP	AGE 1st	# CLVS	ICI	200	400	600	SS	DTC		
16-3506	14-2242	0		3.8	6^	365	12	15	23	2	-14.2		
08-5464	08-5629			3	5	377	14	17	33	1.1	-8.8		
04-2674	96-6774			3	10	365	9	12	21	-0.1	-8.5		
JDH172/3	86-2247			2.8	12	366	0	10	12	0.6	-10		

Breed Average EBVs for 2022 Born Calves (Brahman BREEDPLAN June 2024)

EBV	200 Day Wt (kg)	400 Day Wt (kg)	600 Day Wt (kg)	Scrotal Size (cm)	Days to Calving (Days)	LIVE EX \$ INDEX	CEN P I \$ INDEX
	20	28	38	0.9	0.2	\$22	\$25



BULL #	DOB	CAT	PEN	H/P	AGE PUB	KG PUB	200	400	600	SS	DTC	LIVE EX\$	CPI\$
23-L1438	18/08/22	3	LCL-R	H			18	22	34	3.3	-14.9	\$68	\$57
CBV SIRE	DAM	PT	GP	AGE 1st	# CLVS	ICI	200	400	600	SS	DTC		
12-9885	14-1651			4.1	6	363	14	13	18	3.4	-14.5		
08-6039	09-7236			2.8	3	367	19	22	32	2.2	-6.9		
05-3066	04-2403			2.9	4	402	15	13	23	-0.1	-2.1		
97-7302	98-7708			3	9	371	13	10	11	0.5	-2.5		

BULL #	DOB	CAT	PEN	H/P	AGE PUB	KG PUB	200	400	600	SS	DTC	LIVE EX\$	CPI\$
23-L1441	19/09/22	3	LCL-R	P			19	27	42	4.2	-18	\$88	\$81
CBV SIRE	DAM	PT	GP	AGE 1st	# CLVS	ICI	200	400	600	SS	DTC		
12-9885	19-L0291			3.1	2	340	14	19	28	3.9	-19.1		
14-1659	14-1613	14		4	6^	370	15	18	26	2.5	-11.3		
11-9070	11-9692			2.7	8	383	7	12	15	1.4	-7.3		
99912	09-6836			2.3	12	354	9	16	21	1.2	-12.8		

BULL #	DOB	CAT	PEN	H/P	AGE PUB	KG PUB	200	400	600	SS	DTC	LIVE EX\$	CPI\$
23-L1442	28/09/22	3	LCL-R	H			23	34	57	1.7	-5.3	\$60	\$69
CBV SIRE	DAM	PT	GP	AGE 1st	# CLVS	ICI	200	400	600	SS	DTC		
99912	21-L0690	18		2.2	1^		27	40	58	2.1	-13.3		
14-2232	18-L0181			3	1		24	32	52	2.6	-19.2		
11-9476	13-0897			3.1	7	410	20	27	40	1.7	-12		
10-8495	10-8497			2.9	2	422	18	23	31	1.6	-6.1		

BULL #	DOB	CAT	PEN	H/P	AGE PUB	KG PUB	200	400	600	SS	DTC	LIVE EX\$	CPI\$
23-L1452	17/08/22	3	LCL-R	H			16	21	33	2.4	-12.8	\$62	\$47
CBV SIRE	DAM	PT	GP	AGE 1st	# CLVS	ICI	200	400	600	SS	DTC		
15-2563	18-L0132			3.1	3	366	16	20	25	1.9	-16.7		
13-0729	14-2447			3.6	5	368	9	13	10	0.5	-16.5		
09-6547	02-0879			3.2	10	406	3	8	0	0	-17.8		
P90-2001	93-5269			3.1	10	371	8	18	17	0.1	-14.9		

BULL #	DOB	CAT	PEN	H/P	AGE PUB	KG PUB	200	400	600	SS	DTC	LIVE EX\$	CPI\$
23-L1453	25/08/22	3	LCL-R	P			18	25	37	3.2	-15.1	\$73	\$60
CBV SIRE	DAM	PT	GP	AGE 1st	# CLVS	ICI	200	400	600	SS	DTC		
16-4052	20-L0524	12		2.9	1^		15	18	23	1.7	-14.5		
15-3311	14-2447			3.6	5	368	9	13	10	0.5	-16.5		
09-6547	02-0879			3.2	10	406	3	8	0	0	-17.8		
P90-2001	93-5269			3.1	10	371	8	18	17	0.1	-14.9		



Breed Average EBVs for 2022 Born Calves (Brahman BREEDPLAN June 2024)							
EBV	200 Day Wt (kg)	400 Day Wt (kg)	600 Day Wt (kg)	Scrotal Size (cm)	Days to Calving (Days)	LIVE EX \$ INDEX	CEN P I \$ INDEX
	20	28	38	0.9	0.2	\$22	\$25

BULL #	DOB	CAT	PEN	H/P	AGE PUB	KG PUB	200	400	600	SS	DTC	LIVE EX\$	CPI\$
23-L1458	18/08/22	3	LCL-G	H			21	32	45	3.3	-19.4	\$90	\$86
CBV SIRE	DAM	PT	GP	AGE 1st	# CLVS	ICI	200	400	600	SS	DTC		
12-9885	19-L0280	16		2.9	2^	396	19	31	45	3.2	-23.4		
10-8162	13-1117	12		3	8^	360	17	25	36	2.8	-17.2		
10-8495	10-7986			3.1	3	370	12	23	28	2.1	-11.2		
06-4269	05-3534			2.8	3	370	12	16	18	1.6	-5.6		

BULL #	DOB	CAT	PEN	H/P	AGE PUB	KG PUB	200	400	600	SS	DTC	LIVE EX\$	CPI\$
23-L1464	06/09/22	3	LCL-G	P			19	28	40	3.1	-11.2	\$66	\$58
CBV SIRE	DAM	PT	GP	AGE 1st	# CLVS	ICI	200	400	600	SS	DTC		
16-4052	14-1914	20		3.9	6^	372	17	24	32	2.3	-7.6		
07-4363	10-7817			3	6	365	10	17	23	2.2	-14.2		
07-4385	07-5173			2.7	2	463	7	15	17	1.5	-12.8		
00-9174	94-5982			3	13	374	0	15	13	1.2	-21.4		

BULL #	DOB	CAT	PEN	H/P	AGE PUB	KG PUB	200	400	600	SS	DTC	LIVE EX\$	CPI\$
23-L1468	03/09/22	3	LCL-G	P			14	22	33	2.7	-8.9	\$55	\$39
CBV SIRE	DAM	PT	GP	AGE 1st	# CLVS	ICI	200	400	600	SS	DTC		
16-3756	18-L0249	0		2.7	3^	363	12	17	25	1.8	-4.6		
99912	15-2965			3.2	2	332	10	16	18	1.8	-10		
10-8225	11-9318			3	2	430	16	20	26	2.2	-5.2		
05-3066	02-1489			2.9	11	367	14	15	21	0.7	-2.4		

BULL #	DOB	CAT	PEN	H/P	AGE PUB	KG PUB	200	400	600	SS	DTC	LIVE EX\$	CPI\$
23-L1495	05/12/22	3	LCL-R	H	17	303	25	38	52	3.6	-15.3	\$76	\$82
CBV SIRE	DAM	PT	GP	AGE 1st	# CLVS	ICI	200	400	600	SS	DTC		
16-3506	13-0984	14		3.2	7^	430	12	20	25	1.3	-13		
08-5464	09-6788			2.9	12	367	12	21	27	1.9	-17.4		
06-4269	06-4074			2.9	2	425	10	14	17	1.3	-4.1		
03-1563	03-1878			3	2	445	13	13	13	0.2	1.5		

BULL #	DOB	CAT	PEN	H/P	AGE PUB	KG PUB	200	400	600	SS	DTC	LIVE EX\$	CPI\$
23-L1498	28/10/22	3	LCL-R	H			28	42	58	3.3	-15.2	\$81	\$90
CBV SIRE	DAM	PT	GP	AGE 1st	# CLVS	ICI	200	400	600	SS	DTC		
16-3506	19-L0459			3	2	381	22	29	45	1.8	-13.9		
10-8162	13-1144			3.1	5	457	19	18	28	0.7	-4.5		
05-2889	04-2477			3	7	371	21	26	39	0.4	3.4		
98-7877	95-M6395			3	9	378	13	9	13	-1.1	8.9		

Breed Average EBVs for 2022 Born Calves (Brahman BREEDPLAN June 2024)

EBV	200 Day Wt (kg)	400 Day Wt (kg)	600 Day Wt (kg)	Scrotal Size (cm)	Days to Calving (Days)	LIVE EX \$ INDEX	CEN P I \$ INDEX
	20	28	38	0.9	0.2	\$22	\$25



BULL #	DOB	CAT	PEN	H/P	AGE PUB	KG PUB	200	400	600	SS	DTC	LIVE EX\$	CPI\$
23-L1501	15/08/22	3	LCL-R	H			14	25	32	2.3	-21.2	\$92	\$69
CBV SIRE	DAM	PT	GP	AGE 1st	# CLVS	ICI	200	400	600	SS	DTC		
15-2892	19-L0350	18		3	2^	350	13	21	26	3.1	-17.3		
14-2038	14-2363			3.6	3	408	18	31	39	2.9	-16.3		
10-7848	07-4779			2.9	6	385	5	14	12	2	-13.9		
00-9092	03-2204			2.9	2	337	6	17	18	1.7	-13.1		

BULL #	DOB	CAT	PEN	H/P	AGE PUB	KG PUB	200	400	600	SS	DTC	LIVE EX\$	CPI\$
23-L1509	25/09/22	3	LCL-R	P	15	174	13	21	19	3.4	-12.8	\$54	\$26
CBV SIRE	DAM	PT	GP	AGE 1st	# CLVS	ICI	200	400	600	SS	DTC		
18-4607	20-L0624			2.9	1		16	27	35	3	-11.4		
15-2575	14-2223			3.8	3	415	17	26	37	2.6	-3.8		
10-8583	11-9660			2.9	2	423	10	18	31	1.4	0.8		
99912	99911												

BULL #	DOB	CAT	PEN	H/P	AGE PUB	KG PUB	200	400	600	SS	DTC	LIVE EX\$	CPI\$
23-L1515	04/09/22	3	LCL-R	P			21	29	42	1.8	-12.6	\$70	\$63
CBV SIRE	DAM	PT	GP	AGE 1st	# CLVS	ICI	200	400	600	SS	DTC		
13-0951	19-L0331			3.1	2	349	20	26	37	2.1	-10.3		
14-2297	14-2129			3.8	6	369	17	19	26	3.1	-14.3		
11-9070	10-8470			2.6	2	456	10	12	10	1.4	-6.8		
07-4363	00-9549			3	9	362	4	3	1	0.7	-5.6		

BULL #	DOB	CAT	PEN	H/P	AGE PUB	KG PUB	200	400	600	SS	DTC	LIVE EX\$	CPI\$
23-L1516	15/10/22	3	LCL-G	P			10	14	17	1.6	-8.8	\$41	\$11
CBV SIRE	DAM	PT	GP	AGE 1st	# CLVS	ICI	200	400	600	SS	DTC		
16-3756	14-2000			3.9	6	378	9	14	13	1.1	-6.1		
09-7113	06-4238			2.9	9	370	5	9	0	1.4	-10.9		
97-7507	97-7667			2.7	8	364	9	15	18	1.1	-13.4		
94-5890	95-6339			2.3	8	356	6	5	9	1	-16.3		

BULL #	DOB	CAT	PEN	H/P	AGE PUB	KG PUB	200	400	600	SS	DTC	LIVE EX\$	CPI\$
23-L1518	15/10/22	3	LCL-R	H			11	18	22	1.1	-17.2	\$71	\$41
CBV SIRE	DAM	PT	GP	AGE 1st	# CLVS	ICI	200	400	600	SS	DTC		
15-2892	19-L0285	0		3.1	2^	377	10	14	21	2	-10.6		
14-2038	14-1638			5.1	1		12	18	24	1.2	-6.1		
10-8225	10-8610			2.8	8	376	17	25	36	2.3	-11.6		
05-3060	06-3689			3	6	382	12	17	27	2.5	-16.2		



Breed Average EBVs for 2022 Born Calves (Brahman BREEDPLAN June 2024)							
EBV	200 Day Wt (kg)	400 Day Wt (kg)	600 Day Wt (kg)	Scrotal Size (cm)	Days to Calving (Days)	LIVE EX \$ INDEX	CEN P I \$ INDEX
	20	28	38	0.9	0.2	\$22	\$25

BULL #	DOB	CAT	PEN	H/P	AGE PUB	KG PUB	200	400	600	SS	DTC	LIVE EX\$	CPI\$
23-L1529	16/11/22	3	LCL-R	H	17	309	20	32	47	4.1	-13.6	\$74	\$74
CBV SIRE	DAM	PT	GP	AGE 1st	# CLVS	ICI	200	400	600	SS	DTC		
16-3756	19-L0476			2.9	2	394	17	27	33	2.5	-11.7		
14-1970	13-0888			3.2	3	570	11	12	16	1.2	-6.6		
07-4582	09-7544			2.7	5	386	15	18	29	2	-11.6		
06-3728	06-4883			3	1		16	17	24	1.2	-3.4		

BULL #	DOB	CAT	PEN	H/P	AGE PUB	KG PUB	200	400	600	SS	DTC	LIVE EX\$	CPI\$
23-L1532	18/09/22	3	LCL-R	P	21	296	17	26	37	2.6	-13.1	\$67	\$55
CBV SIRE	DAM	PT	GP	AGE 1st	# CLVS	ICI	200	400	600	SS	DTC		
16-3756	18-L0089	0		3	3^	379	20	29	42	2.5	-14.2		
13-0734	14-1704			4	4	401	12	16	23	2.7	-15.6		
08-6039	09-N6668			3	4	388	16	23	35	1.5	-15.2		
05-2889	99-N9104			5.9	8	368	16	24	36	1.2	-10.2		

BULL #	DOB	CAT	PEN	H/P	AGE PUB	KG PUB	200	400	600	SS	DTC	LIVE EX\$	CPI\$
23-L1534	01/10/22	3	LCL-R	H	19	227	14	19	26	3	-13.7	\$62	\$39
CBV SIRE	DAM	PT	GP	AGE 1st	# CLVS	ICI	200	400	600	SS	DTC		
18-4607	20-L0541	0		3	1^		17	23	34	3	-15		
15-3290	15-2719	16		3	6^	355	14	16	32	3	-20.3		
10-8583	08-N6358			3	6	378	12	-1	34	2.3	-18.7		
99912	01-N2448			6.7	2	370	13	13	31	2.5	-13.4		

BULL #	DOB	CAT	PEN	H/P	AGE PUB	KG PUB	200	400	600	SS	DTC	LIVE EX\$	CPI\$
23-L1539	01/10/22	3	LCL-R	H	19	242	16	23	28	3.2	-10.7	\$52	\$35
CBV SIRE	DAM	PT	GP	AGE 1st	# CLVS	ICI	200	400	600	SS	DTC		
18-4607	19-L0337			3.2	2	319	15	24	31	3	-9.4		
14-2038	14-1684			4	2	417	12	22	25	2.3	-7.3		
06-3770	05-3538			2.8	14	360	6	16	10	3.1	-19.9		
02-0571	02-1480			2.9	9	360	8	15	9	0.7	-12.4		

BULL #	DOB	CAT	PEN	H/P	AGE PUB	KG PUB	200	400	600	SS	DTC	LIVE EX\$	CPI\$
23-L1541	11/09/22	3	LCL-G	H	20	241	20	25	31	3.8	-12	\$53	\$41
CBV SIRE	DAM	PT	GP	AGE 1st	# CLVS	ICI	200	400	600	SS	DTC		
16-3506	18-L0117			3.2	3	359	16	15	17	3	-5.8		
11-8850	14-2093			3.8	4	401	10	12	17	2.6	-7.5		
10-8487	10-8425			2.9	3	423	14	19	25	2.2	-9.2		
05-2889	05-3387			2.9	3	357	11	22	23	1.1	-3.6		



Breed Average EBVs for 2022 Born Calves (Brahman BREEDPLAN June 2024)							
EBV	200 Day Wt (kg)	400 Day Wt (kg)	600 Day Wt (kg)	Scrotal Size (cm)	Days to Calving (Days)	LIVE EX \$ INDEX	CEN P I \$ INDEX
	20	28	38	0.9	0.2	\$22	\$25

BULL #	DOB	CAT	PEN	H/P	AGE PUB	KG PUB	200	400	600	SS	DTC	LIVE EX\$	CPI\$
23-L1547	13/10/22	3	LCL-G	P			11	19	25	2.5	-9.4	\$49	\$28
CBV SIRE	DAM	PT	GP	AGE 1st	# CLVS	ICI	200	400	600	SS	DTC		
15-2563	19-L0376	18		3.1	2^	346	11	17	22	2.5	-9.1		
14-2038	14-2078			3.9	3	566	12	18	22	2.3	-5.5		
10-8487	10-7721			3	3	433	16	24	27	1.4	-7.7		
06-4928	01-0134			2.9	10	374	13	22	27	2	-8.8		

BULL #	DOB	CAT	PEN	H/P	AGE PUB	KG PUB	200	400	600	SS	DTC	LIVE EX\$	CPI\$
23-L1548	06/10/22	3	LCL-R	H	19	249	18	27	39	2.7	-19.9	\$90	\$76
CBV SIRE	DAM	PT	GP	AGE 1st	# CLVS	ICI	200	400	600	SS	DTC		
15-2892	20-L0562			3	1		18	23	31	3	-14.4		
15-2884	14-1634			4	5	384	17	22	34	2.5	-15.9		
08-6039	99-8552			3	14	365	14	20	30	1.2	-14.8		
94-M6057	89-3435			2.7	8	378	12	16	21	0.8	-14.3		

BULL #	DOB	CAT	PEN	H/P	AGE PUB	KG PUB	200	400	600	SS	DTC	LIVE EX\$	CPI\$
23-L1549	08/10/22	3	LCL-R	P			19	27	37	1.4	-9.8	\$59	\$49
CBV SIRE	DAM	PT	GP	AGE 1st	# CLVS	ICI	200	400	600	SS	DTC		
18-4607	14-2372	0		3.7	6^	378	18	30	40	1.6	-11.3		
10-8495	03-2144			2.8	13	368	11	20	21	1	-11.9		
96-6873	96-7130			2.7	12	375	10	19	22	1.6	-12.1		
91-4235	91-4524			2.9	8	358	8	20	22	1.7	-14.8		

BULL #	DOB	CAT	PEN	H/P	AGE PUB	KG PUB	200	400	600	SS	DTC	LIVE EX\$	CPI\$
23-L1558	16/11/22	3	LCL-G	H			15	23	29	1.3	-10.7	\$52	\$34
CBV SIRE	DAM	PT	GP	AGE 1st	# CLVS	ICI	200	400	600	SS	DTC		
16-4052	14-1692	0		4	6^	389	14	19	24	0.4	-8.5		
08-6039	04-2263			3	9	364	11	12	19	-0.9	-3.3		
98-7856	97-B7668			2.7	7	374	7	14	15	-0.3	-3.1		
P90-2022	P90-2072			6.2	7	460	7	14	11	1	-2.9		

BULL #	DOB	CAT	PEN	H/P	AGE PUB	KG PUB	200	400	600	SS	DTC	LIVE EX\$	CPI\$
23-L1560	08/10/22	3	LCL-R	H			12	13	11	1.4	-16.7	\$61	\$22
CBV SIRE	DAM	PT	GP	AGE 1st	# CLVS	ICI	200	400	600	SS	DTC		
12-0152	14-2340	0		3.8	6^	375	11	12	11	2.5	-12		
08-5464	07-4761			2.9	6	382	16	14	20	2.2	-8.1		
02-0612	98-7760			3	12	369	15	14	20	-0.1	1.1		
JDH172/3	86-2250			2.6	15	370	3	5	-2	0.1	-2.2		



Breed Average EBVs for 2022 Born Calves (Brahman BREEDPLAN June 2024)							
EBV	200 Day Wt (kg)	400 Day Wt (kg)	600 Day Wt (kg)	Scrotal Size (cm)	Days to Calving (Days)	LIVE EX \$ INDEX	CEN P I \$ INDEX
	20	28	38	0.9	0.2	\$22	\$25



RW

S.'23 RW BULLS
Category 3

Rick and Diane Whittle
100 Windmill Road, CHINCHILLA Q 4413

BULL #	DOB	CAT	PEN	H/P	AGE PUB	KG PUB	200	400	600	SS	DTC	LIVE EX\$	CPI\$
23-W0386	22/08/22	3	RW	H			13	20	26	2.5	-17.4	\$75	\$50
CBV SIRE	DAM	PT	GP	AGE 1st	# CLVS	ICI	200	400	600	SS	DTC		
20-6216	20-W0272	E	C4	3.1	2	424	10	16	25	1.2	-16.9		
13-0831	14-2349			3	5	448	15	16	29	2.2	-12		
10-8495	09-6675			3	5	398	15	15	24	1.8	-13.6		
05-2889	01-0043			3.1	15	384	11	14	14	0.3	-9.3		

BULL #	DOB	CAT	PEN	H/P	AGE PUB	KG PUB	200	400	600	SS	DTC	LIVE EX\$	CPI\$
23-W0391	26/09/22	3	RW	H	21	245	21	32	48	3.3	-18.5	\$89	\$84
CBV SIRE	DAM	PT	GP	AGE 1st	# CLVS	ICI	200	400	600	SS	DTC		
19-6067	19-W0243	12	C4	3	3	412	26	37	58	2.4	-20.5		
10-8162	14-2458			2.8	6	440	25	32	52	1.9	-20		
02-0556	03-1610			2.8	11	420	25	33	53	3.1	-24.7		
96-6897	87-2300			2.2	14	383	20	28	42	2.7	-19		

BULL #	DOB	CAT	PEN	H/P	AGE PUB	KG PUB	200	400	600	SS	DTC	LIVE EX\$	CPI\$
23-W0392	21/09/22	3	RW	H			18	28	37	2.6	-18.7	\$68	\$83
CBV SIRE	DAM	PT	GP	AGE 1st	# CLVS	ICI	200	400	600	SS	DTC		
19-5548	19-W0240	12	C2	3.1	3	364	12	19	27	1.4	-12.9		
10-7865	01-0043			3.1	15	384	11	14	14	0.3	-9.3		
96-7085	88-2799			2.9	13	366	-1	0	-8	-0.8	-9.3		
79-366	83-877			2.4	11	370	7	7	1	0	0.8		

BULL #	DOB	CAT	PEN	H/P	AGE PUB	KG PUB	200	400	600	SS	DTC	LIVE EX\$	CPI\$
23-W0400	13/07/22	3	RW	P	16	247	12	17	25	3.3	-14.8	\$65	\$40
CBV SIRE	DAM	PT	GP	AGE 1st	# CLVS	ICI	200	400	600	SS	DTC		
18-5175	20-W0311			2.9	1	*	14	18	26	1.9	-10		
14-2232	17-W0189			2.8	2	383*	10	12	20	1.8	-9.7		
13-0796	RF141			8.1	3	341	12	20	29	--	--		
99912	99911												

BULL #	DOB	CAT	PEN	H/P	AGE PUB	KG PUB	200	400	600	SS	DTC	LIVE EX\$	CPI\$
23-W0409	19/08/22	3	RW	P			16	24	34	0.9	-10.7	\$57	\$43
CBV SIRE	DAM	PT	GP	AGE 1st	# CLVS	ICI	200	400	600	SS	DTC		
12-0102	13-2724R	17	G1	3	9	403	20	28	43	1.1	-10.8		
03-1557	1862			2.8	14	357	19	27	49	-0.6	-10.4		
004153	1037			2.2	17	480	22	26	46	-0.3	0.7		
404/4	0859			2.9	5	469	14	19	30	0.6	-0.4		

Breed Average EBVs for 2022 Born Calves (Brahman BREEDPLAN June 2024)

EBV	200 Day Wt (kg)	400 Day Wt (kg)	600 Day Wt (kg)	Scrotal Size (cm)	Days to Calving (Days)	LIVE EX \$ INDEX	CEN P I \$ INDEX
	20	28	38	0.9	0.2	\$22	\$25





S.'23 COPLEY BULLS **Category 3**

Tom and Marie Copley - 'Salty'
ANDURAMBA Q 4355

BULL #	DOB	CAT	PEN	H/P	AGE PUB	KG PUB	200	400	600	SS	DTC	LIVE EX\$	CPI\$
23-7199	3/11/22	3	CPYG	P	18	330	25	38	49	3.3	-21.1	100	98
SIRE	DAM	PT	GP	AGE 1st	# CLVS	ICI	200	400	600	SS	DTC		
20-5140	20-5137	0		3.1	2	383	20	33	43	2.6	-17.5		
16-2859	17-L713			3	4	379	14	26	39	2.9	-22.3		
CBV9601	07-7640			3.0	13	377	21	32	42	2.7	-16.2		
CBVMULT	01-4799			3	7	371							

BULL #	DOB	CAT	PEN	H/P	AGE PUB	KG PUB	200	400	600	SS	DTC	LIVE EX\$	CPI\$
23-7204	18/08/22	3	CPYR	H	20	342	19	32	52	3.2	-24	119	109
SIRE	DAM	PT	GP	AGE 1st	# CLVS	ICI	200	400	600	SS	DTC		
20-5172	20-5733	16		2.8	2	358	15	29	37	3	-19.8		
14-1104	16-2787			2.8	2	466	13	21	25	3.7	-22.4		
CBV9988													

BULL #	DOB	CAT	PEN	H/P	AGE PUB	KG PUB	200	400	600	SS	DTC	LIVE EX\$	CPI\$
23-7214	14/08/22	3	CPYR	H	17	239	22	43	50	3.7	-20.8	101	99
SIRE	DAM	PT	GP	AGE 1st	# CLVS	ICI	200	400	600	SS	DTC		
CBV5836	20-5225			2.9	1	0	12	25	24	1.8	-19.3		
CBV0152	17-3428			3	3	389	3	14	16	1.4	-12.1		
CBVMULT	11-9249	20		3	11	362	0	12	19	2.1	-17.4		
CBVMULT	08-8027			2.9	3	398							

BULL #	DOB	CAT	PEN	H/P	AGE PUB	KG PUB	200	400	600	SS	DTC	LIVE EX\$	CPI\$
23-7230	20/08/22	3	CPYG	H	20	325	19	30	45	3	-20.1	102	91
SIRE	DAM	PT	GP	AGE 1st	# CLVS	ICI	200	400	600	SS	DTC		
20-5303	20-5297	16		3	2	443	21	33	52	3.3	-18		
CBV8162	13-0663	35		3	9	361	9	14	22	2.5	-11.7		
CBVMULT	02-R299			3	11	366							

BULL #	DOB	CAT	PEN	H/P	AGE PUB	KG PUB	200	400	600	SS	DTC	LIVE EX\$	CPI\$
23-7237	11/08/22	3	CPYR	H	20	332	14	25	42	3	-24.9	120	100
SIRE	DAM	PT	GP	AGE 1st	# CLVS	ICI	200	400	600	SS	DTC		
20-5172	20-5850	30		2.8	2	390	11	19	27	2.6	-17.2		
CBVMULT	16-2692			2.8	2	443	13	21	31	2.3	-12.9		
CBVMULT	04-6017			3	11	371							
CBVMULT	01-4968			2.8	10	362							



Breed Average EBVs for 2022 Born Calves (Brahman BREEDPLAN June 2024)							
EBV	200 Day Wt (kg)	400 Day Wt (kg)	600 Day Wt (kg)	Scrotal Size (cm)	Days to Calving (Days)	LIVE EX \$ INDEX	CEN P I \$ INDEX
	20	28	38	0.9	0.2	\$22	\$25

BULL #	DOB	CAT	PEN	H/P	AGE PUB	KG PUB	200	400	600	SS	DTC	LIVE EX\$	CPI\$
23-7240	14/08/22	3	CPYG	H	17	265	14	35	51	3.4	-24	123	112
SIRE	DAM	PT	GP	AGE 1st	# CLVS	ICI	200	400	600	SS	DTC		
20-5245	20-5535	12		2.7	2	378	2	16	23	2.9	-22.3		
14-1165	15-2093			2.9	3	403	4	14	29	3.3	-27.7		
CBVMULT	11-R389			3.1	8	369	18	27	46	2.6	-17.1		

BULL #	DOB	CAT	PEN	H/P	AGE PUB	KG PUB	200	400	600	SS	DTC	LIVE EX\$	CPI\$
23-7245	7/08/22	3	CPYR	H	20	322	13	23	44	3.1	-23.8	117	99
SIRE	DAM	PT	GP	AGE 1st	# CLVS	ICI	200	400	600	SS	DTC		
20-5172	20-5737	20		2.9	2	383	14	26	44	3.5	-23.8		
14-1104	16-2565			3.1	2	365	15	25	40	3.3	-19.3		
CBVMULT	13-0653			3	9	370	21	36	53	3.2	-13.2		
CBVMULT	07-7435			2.9	7	382							

BULL #	DOB	CAT	PEN	H/P	AGE PUB	KG PUB	200	400	600	SS	DTC	LIVE EX\$	CPI\$
23-7252	14/08/22	3	CPYG	H	20	332	14	28	49	3	-15.6	86	82
SIRE	DAM	PT	GP	AGE 1st	# CLVS	ICI	200	400	600	SS	DTC		
20-5342	20-5835	30		2.7	2	439	10	26	41	2.7	-18.9		
CBV2573	16-3078			2.9	4	381	7	24	35	2	-17.1		
CBVMULT	10-8913			3.2	4	375							
CBVMULT	99-4282			3.1	10	355							

BULL #	DOB	CAT	PEN	H/P	AGE PUB	KG PUB	200	400	600	SS	DTC	LIVE EX\$	CPI\$
23-7258	8/08/22	3	CPYG	P	18	325	16	28	38	2.9	-20.8	96	77
SIRE	DAM	PT	GP	AGE 1st	# CLVS	ICI	200	400	600	SS	DTC		
20-5303	20-5572	20		3	2	378	19	27	43	3	-18.5		
14-1142	06-7109			3	7	666	6	15	18	3.7	-24.1		
CBVMULT	01-5131			2.8	3	371							
CBV5266	97-3530			3	10	370							

BULL #	DOB	CAT	PEN	H/P	AGE PUB	KG PUB	200	400	600	SS	DTC	LIVE EX\$	CPI\$
23-7267	10/08/22	3	CPYG	H	20	344	26	43	57	2.5	-17.6	93	99
SIRE	DAM	PT	GP	AGE 1st	# CLVS	ICI	200	400	600	SS	DTC		
20-5303	20-5404			2.9	1	0	20	34	49	2.2	-16.8		
CBV8057	07-7352			3.1	11	368	12	18	29	2.5	-14.6		
CBVMULT	04-6122			2.9	10	376							
CBV6766	00-4592			2.9	3	404							



Breed Average EBVs for 2022 Born Calves (Brahman BREEDPLAN June 2024)							
EBV	200 Day Wt (kg)	400 Day Wt (kg)	600 Day Wt (kg)	Scrotal Size (cm)	Days to Calving (Days)	LIVE EX \$ INDEX	CEN P I \$ INDEX
	20	28	38	0.9	0.2	\$22	\$25

BULL #	DOB	CAT	PEN	H/P	AGE PUB	KG PUB	200	400	600	SS	DTC	LIVE EX\$	CPI\$
23-7270	19/08/22	3	CPYR	H	15	218	25	35	61	2.9	-18.9	109	114
SIRE	DAM	PT	GP	AGE 1st	# CLVS	ICI	200	400	600	SS	DTC		
20-5172	20-5801	30		2.8	2	372	20	33	43	2.2	-14.8		
CBV8057	14-1151			3.1	5	355	22	33	47	2.1	-3		
C511	11-9246			3	1	0							
CBVMULT	08-7924			3	2	406							

BULL #	DOB	CAT	PEN	H/P	AGE PUB	KG PUB	200	400	600	SS	DTC	LIVE EX\$	CPI\$
23-7275	30/07/22	3	CPYG	H	15	210	10	25	30	2.8	-24.1	102	76
SIRE	DAM	PT	GP	AGE 1st	# CLVS	ICI	200	400	600	SS	DTC		
CBV5836	20-5445	25		2.7	2	419	-7	-1	1	1.1	-23.7		
CBV1022	04-5982			3	14	371	1	6	5	0.8	-23.1		
CBV6766	89-0526			3	15	370							

BULL #	DOB	CAT	PEN	H/P	AGE PUB	KG PUB	200	400	600	SS	DTC	LIVE EX\$	CPI\$
23-7294	10/08/22	3	CPYR	H	20	329	20	34	51	3.2	-17.9	98	95
SIRE	DAM	PT	GP	AGE 1st	# CLVS	ICI	200	400	600	SS	DTC		
20-5195	20-5808	6		2.8	2	385	14	24	30	2.9	-22.6		
14-1110	15-2148			3.2	5	346	21	32	48	3.1	-15.4		
CBVMULT	10-8876			3.1	7	371	9	17	27	1.1	-6.3		
CBVMULT	95-2630			2.9	15	367							

BULL #	DOB	CAT	PEN	H/P	AGE PUB	KG PUB	200	400	600	SS	DTC	LIVE EX\$	CPI\$
23-7304	10/08/22	3	CPYG	H	21	320	12	24	34	3.8	-28.8	126	100
SIRE	DAM	PT	GP	AGE 1st	# CLVS	ICI	200	400	600	SS	DTC		
20-5245	20-5751	14		2.9	2	385	2	9	18	4	-31.4		
14-1104	16-2670			2.9	5	384	-2	1	3	3.5	-33.3		
CBVMULT	11-9425			2.9	3	394							
CBVMULT	00-4567			3	11	359							

BULL #	DOB	CAT	PEN	H/P	AGE PUB	KG PUB	200	400	600	SS	DTC	LIVE EX\$	CPI\$
23-7307	17/08/22	3	CPYG	P	17	273	26	38	57	4.1	-23.4	111	114
SIRE	DAM	PT	GP	AGE 1st	# CLVS	ICI	200	400	600	SS	DTC		
CBV6880	20-5226			2.9	1	0	19	26	39	2.4	-22.5		
16-2859	17-3175			3	5	367	6	1	7	1.4	-15.8		
CBV7785	01-4829			3	14	399	2	5	7	1.6	-12.9		
98-3674	97-3381			2.9	13	364							



Breed Average EBVs for 2022 Born Calves (Brahman BREEDPLAN June 2024)							
200 Day Wt (kg)	400 Day Wt (kg)	600 Day Wt (kg)	Scrotal Size (cm)	Days to Calving (Days)	LIVE EX \$ INDEX	CEN P I \$ INDEX	
20	28	38	0.9	0.2	\$22	\$25	

BULL #	DOB	CAT	PEN	H/P	AGE PUB	KG PUB	200	400	600	SS	DTC	LIVE EX\$	CPI\$
23-7325	8/08/22	3	CPYG	H	20	352	13	23	40	2.8	-18.1	94	78
SIRE	DAM	PT	GP	AGE 1st	# CLVS	ICI	200	400	600	SS	DTC		
20-5195	20-5681	14		2.8	2	372	9	15	32	2.8	-26.4		
14-1104	16-2860			2.8	5	382	12	18	32	2.2	-23.4		
CBV3770	10-8919			3	8	368	11	24	32	3.8	-25.9		
CBVMULT	00-4703			3	8	357							

BULL #	DOB	CAT	PEN	H/P	AGE PUB	KG PUB	200	400	600	SS	DTC	LIVE EX\$	CPI\$
23-7357	21/08/22	3	CPYR	H	20	346	20	35	52	4	-24.8	123	115
SIRE	DAM	PT	GP	AGE 1st	# CLVS	ICI	200	400	600	SS	DTC		
20-5172	20-5474	10		2.9	2	378	18	35	45	3.4	-22.7		
14-1113	13-0451	16		3	9	364	2	14	17	0.8	-11.4		
CBVMULT	10-8921			3	3	398							
CBVMULT	97-3382			2.1	13	395							

BULL #	DOB	CAT	PEN	H/P	AGE PUB	KG PUB	200	400	600	SS	DTC	LIVE EX\$	CPI\$
23-7362	9/09/22	3	CPYR	H	19	301	11	22	37	5.1	-29.8	132	108
SIRE	DAM	PT	GP	AGE 1st	# CLVS	ICI	200	400	600	SS	DTC		
20-5307	20-5496	0		3	2	371	18	32	45	3.8	-25.4		
14-1113	11-9260	16		3.1	11	369	8	19	31	2.4	-20.3		
CBVMULT	08-8044			2.8	10	367	2	11	13	1	-15.3		
CBVMULT	00-4384			3	7	366							

BULL #	DOB	CAT	PEN	H/P	AGE PUB	KG PUB	200	400	600	SS	DTC	LIVE EX\$	CPI\$
23-7394	16/11/22	3	CPYR	H	17	334	17	31	44	4.7	-21.3	104	93
SIRE	DAM	PT	GP	AGE 1st	# CLVS	ICI	200	400	600	SS	DTC		
CBV1074	14-1241	0		3.1	8	363	10	17	27	3	-12.7		
CBVMULT	04-5998			3	8	362							
CBVMULT	01-5139			3	1	0							

BULL #	DOB	CAT	PEN	H/P	AGE PUB	KG PUB	200	400	600	SS	DTC	LIVE EX\$	CPI\$
23-7395	1/08/22	3	CPYR	P	17	216	10	21	32	3.6	-21.4	102	77
SIRE	DAM	PT	GP	AGE 1st	# CLVS	ICI	200	400	600	SS	DTC		
CBV7914	14-1389	35		3.2	8	358	-2	5	7	2.1	-13.2		
CBVMULT	10-8754			3.1	7	370	8	17	23	2.5	-15.9		
CBVMULT	07-7574			2.8	2	407							
CBVMULT	01-4914			3	4	358							



Breed Average EBVs for 2022 Born Calves (Brahman BREEDPLAN June 2024)							
EBV	200 Day Wt (kg)	400 Day Wt (kg)	600 Day Wt (kg)	Scrotal Size (cm)	Days to Calving (Days)	LIVE EX \$ INDEX	CEN P I \$ INDEX
	20	28	38	0.9	0.2	\$22	\$25

BULL #	DOB	CAT	PEN	H/P	AGE PUB	KG PUB	200	400	600	SS	DTC	LIVE EX\$	CPI\$
23-7408	8/08/22	3	CPYR	H	20	391	25	39	56	2.1	-15.5	91	95
SIRE	DAM	PT	GP	AGE 1st	# CLVS	ICI	200	400	600	SS	DTC		
CBV3821	13-0924	35		3	9	361	12	24	37	2.6	-21.4		
CBVMULT	08-7933			3	3	387							
CBVMULT	92-1442			3.2	15	365							
CBVMULT	86-0166			3	11	362							

BULL #	DOB	CAT	PEN	H/P	AGE PUB	KG PUB	200	400	600	SS	DTC	LIVE EX\$	CPI\$
23-7428	16/08/22	3	CPYG	H	21	340	18	26	38	1.1	-11.8	65	53
SIRE	DAM	PT	GP	AGE 1st	# CLVS	ICI	200	400	600	SS	DTC		
CBV3821	11-9267	35		3.1	11	362	11	19	30	2.1	-20.1		
CBVMULT	08-8006			2.8	11	380	9	15	18	1	-12.9		
CBVMULT	02-5451			2.8	11	365							
CBV6794	97-3519			2.9	3	417							

BULL #	DOB	CAT	PEN	H/P	AGE PUB	KG PUB	200	400	600	SS	DTC	LIVE EX\$	CPI\$
23-7437	8/08/22	3	CPYR	H	20	305	15	24	39	2.4	-17.5	90	73
SIRE	DAM	PT	GP	AGE 1st	# CLVS	ICI	200	400	600	SS	DTC		
CBV3821	13-0747	30		2.8	9	362	12	21	39	3.5	-23.7		
CBVMULT	10-8746	20		3.2	12	362	14	24	43	2.3	-15.7		
CBVMULT	07-7318			3	4	363							
CBVMULT	04-6138			2.9	5	374							

BULL #	DOB	CAT	PEN	H/P	AGE PUB	KG PUB	200	400	600	SS	DTC	LIVE EX\$	CPI\$
23-7447	11/08/22	3	CPYR	H	20	396	27	45	74	2.4	-11.6	91	110
SIRE	DAM	PT	GP	AGE 1st	# CLVS	ICI	200	400	600	SS	DTC		
CBV3821	15-2347	35		2.9	7	360	21	36	59	2.1	-15.9		
CBVMULT	06-7299			3	9	363							
CBVMULT	03-5781			2.9	4	381							
00-V0250	00-4760			3.1	1	0							

BULL #	DOB	CAT	PEN	H/P	AGE PUB	KG PUB	200	400	600	SS	DTC	LIVE EX\$	CPI\$
23-7452	30/08/22	3	CPYR	H	20	345	19	30	46	2.8	-15	84	77
SIRE	DAM	PT	GP	AGE 1st	# CLVS	ICI	200	400	600	SS	DTC		
CBV3250	19-4834	16		3.2	3	359	18	28	41	1.8	-19.9		
CBVMULT	16-L580			2.7	2	437	9	15	25	1.7	-22.4		



Breed Average EBVs for 2022 Born Calves (Brahman BREEDPLAN June 2024)							
200 Day Wt (kg)	400 Day Wt (kg)	600 Day Wt (kg)	Scrotal Size (cm)	Days to Calving (Days)	LIVE EX \$ INDEX	GEN P I \$ INDEX	
EBV 20	28	38	0.9	0.2	\$22	\$25	

BULL #	DOB	CAT	PEN	H/P	AGE PUB	KG PUB	200	400	600	SS	DTC	LIVE EX\$	CPI\$
23-7463	28/09/22	3	CPYG	H	19	361	22	34	57	2.9	-17.3	101	101
SIRE	DAM	PT	GP	AGE 1st	# CLVS	ICI	200	400	600	SS	DTC		
CBV3821	11-9229			3	10	369	22	36	59	3	-16.1		
CBVMULT	08-7993			2.8	2	431							
CBVMULT	99-4282			3.1	10	355							
CBV5310	88-0323			3	14	373							

BULL #	DOB	CAT	PEN	H/P	AGE PUB	KG PUB	200	400	600	SS	DTC	LIVE EX\$	CPI\$
23-7482	8/09/22	3	CPYR	P	19	361	21	32	48	2.4	-18.7	99	92
SIRE	DAM	PT	GP	AGE 1st	# CLVS	ICI	200	400	600	SS	DTC		
CBV3821	17-3309	12		2.3	5	428	17	26	44	3.6	-23.3		
CBVMULT	14-1177			3	2	407	16	29	46	3.1	-25.5		
BT036	11-9301			3.1	3	378							
CBVMULT	05-6499			3	12	367	19	31	49	1.8	-23.3		

BULL #	DOB	CAT	PEN	H/P	AGE PUB	KG PUB	200	400	600	SS	DTC	LIVE EX\$	CPI\$
23-7487	20/09/22	3	CPYG	H	19	360	20	32	54	2.9	-19.1	106	102
SIRE	DAM	PT	GP	AGE 1st	# CLVS	ICI	200	400	600	SS	DTC		
CBV3821	17-3275	12		2.1	5	438	12	24	37	3.1	-21.9		
CBVMULT	14-1399			3	1	0							
CBVMULT	10-8761			3	12	374	3	1	10	1.9	-20.1		
CBVMULT	07-7510			2.9	2	382							

BULL #	DOB	CAT	PEN	H/P	AGE PUB	KG PUB	200	400	600	SS	DTC	LIVE EX\$	CPI\$
23-7489	27/09/22	3	CPYG	H	13	209	10	20	28	3.8	-12.3	67	44
SIRE	DAM	PT	GP	AGE 1st	# CLVS	ICI	200	400	600	SS	DTC		
CBV1728	15-2057	16		3	7	355	12	23	37	5	-19.7		
CBVMULT	12-0141			3.2	1	0							
CBVMULT	09-8297			3.1	3	365							
CBVMULT	06-6849			3.1	3	369							

BULL #	DOB	CAT	PEN	H/P	AGE PUB	KG PUB	200	400	600	SS	DTC	LIVE EX\$	CPI\$
23-7491	8/09/22	3	CPYG	H	16	247	11	24	30	5.4	-25.7	106	78
SIRE	DAM	PT	GP	AGE 1st	# CLVS	ICI	200	400	600	SS	DTC		
CBV4605	17-3350	12		3	5	352	12	22	25	4.2	-24.8		
CBVMULT	14-1314			3	6	366	5	18	23	2.9	-18.2		
CBVMULT	07-7607			2.8	9	418	15	25	38	3.3	-9.7		
CBVMULT	00-4474			3.1	13	369							



Breed Average EBVs for 2022 Born Calves (Brahman BREEDPLAN June 2024)							
200 Day Wt (kg)	400 Day Wt (kg)	600 Day Wt (kg)	Scrotal Size (cm)	Days to Calving (Days)	LIVE EX \$ INDEX	CEN P I \$ INDEX	EBV
20	28	38	0.9	0.2	\$22	\$25	

BULL #	DOB	CAT	PEN	H/P	AGE PUB	KG PUB	200	400	600	SS	DTC	LIVE EX\$	CPI\$
23-7501	17/09/22	3	CPYG	H	19	325	5	19	25	3.1	-29.1	121	86
SIRE	DAM	PT	GP	AGE 1st	# CLVS	ICI	200	400	600	SS	DTC		
CBV3558	16-2780	16		2.8	6	365	-1	13	10	3	-27.7		
CBVMULT	11-9249	20		3	11	362	0	12	19	2.1	-17.4		
CBVMULT	08-8027			2.9	3	398							
CBVMULT	98-3894			2.9	13	367							

BULL #	DOB	CAT	PEN	H/P	AGE PUB	KG PUB	200	400	600	SS	DTC	LIVE EX\$	CPI\$
23-7513	29/09/22	3	CPYR	H	19	317	14	28	41	2.5	-13.8	79	68
SIRE	DAM	PT	GP	AGE 1st	# CLVS	ICI	200	400	600	SS	DTC		
CBV3821	10-8951			3	11	370	9	18	31	2.7	-16.4		
CBVMULT	07-7521			3	7	377							
CBVMULT	03-5551			3	6	363							
CBV7085	00-4578			2.9	3	384							

BULL #	DOB	CAT	PEN	H/P	AGE PUB	KG PUB	200	400	600	SS	DTC	LIVE EX\$	CPI\$
23-7516	13/09/22	3	CPYG	H	16	251	18	24	39	3.7	-12.6	73	61
SIRE	DAM	PT	GP	AGE 1st	# CLVS	ICI	200	400	600	SS	DTC		
19-4645	19-4565	12		3	3	356	5	2	7	2.7	-16.4		
16-2887	16-2732			2.9	1	0	0	-1	-1	2.2	-19		
CBVMULT	09-8641			3.1	7	370	13	21	30	2.8	-17.8		
CBVMULT	06-7239			2.8	1	0							

BULL #	DOB	CAT	PEN	H/P	AGE PUB	KG PUB	200	400	600	SS	DTC	LIVE EX\$	CPI\$
23-7533	30/08/22	3	CPYG	P	20	336	17	30	40	2.7	-21.1	95	81
SIRE	DAM	PT	GP	AGE 1st	# CLVS	ICI	200	400	600	SS	DTC		
CBV1728	17-3233	10		2.9	5	364	17	29	38	3.2	-26.1		
14-1113	14-1236			3.1	4	354	5	8	10	2.1	-15.4		
CBVMULT	07-7563			2.8	9	377	15	22	31	3	-18.4		
CBVMULT	02-5389			2.7	8	370							

BULL #	DOB	CAT	PEN	H/P	AGE PUB	KG PUB	200	400	600	SS	DTC	LIVE EX\$	CPI\$
23-7550	26/09/22	3	CPYR	H	19	334	14	22	36	3.7	-21.1	100	80
SIRE	DAM	PT	GP	AGE 1st	# CLVS	ICI	200	400	600	SS	DTC		
CBV1074	19-4731	16		2.9	3	371	9	16	32	3.2	-23.3		
CBV9601	13-L272			3	6	390	13	16	31	3.5	-17.3		

Breed Average EBVs for 2022 Born Calves (Brahman BREEDPLAN June 2024)

EBV	200 Day Wt (kg)	400 Day Wt (kg)	600 Day Wt (kg)	Scrotal Size (cm)	Days to Calving (Days)	LIVE EX \$ INDEX	CEN P I \$ INDEX
	20	28	38	0.9	0.2	\$22	\$25



BULL #	DOB	CAT	PEN	H/P	AGE PUB	KG PUB	200	400	600	SS	DTC	LIVE EX\$	CPI\$
23-7583	25/10/22	3	CPYG	P	18	331	16	25	35	3	-15.4	78	62
SIRE	DAM	PT	GP	AGE 1st	# CLVS	ICI	200	400	600	SS	DTC		
CBV3250	06-7231			2.8	15	368	15	24	36	2.7	-14.7		
CBVMULT	01-4925			3.1	14	369							
CBV5266	98-3774			2.9	2	431							
CBV4724	88-0284			2.2	10	408							

BULL #	DOB	CAT	PEN	H/P	AGE PUB	KG PUB	200	400	600	SS	DTC	LIVE EX\$	CPI\$
23-7608	9/10/22	3	CPYG	H	13	238	19	39	48	4.9	-18.9	95	91
SIRE	DAM	PT	GP	AGE 1st	# CLVS	ICI	200	400	600	SS	DTC		
CBV9988	18-4380	12		3	4	351	13	25	33	3.6	-15.9		

BULL #	DOB	CAT	PEN	H/P	AGE PUB	KG PUB	200	400	600	SS	DTC	LIVE EX\$	CPI\$
23-7621	5/10/22	3	CPYG	H	18	349	22	41	51	3	-13.8	81	83
SIRE	DAM	PT	GP	AGE 1st	# CLVS	ICI	200	400	600	SS	DTC		
CBV3250	14-1150	10		3.1	8	368	20	43	56	2.3	-13.9		
T20	11-9663			2.9	2	404							
CBVMULT	04-6091			3	5	367							
CBV5266	00-4474			3.1	13	369							

BULL #	DOB	CAT	PEN	H/P	AGE PUB	KG PUB	200	400	600	SS	DTC	LIVE EX\$	CPI\$
23-7638	28/09/22	3	CPYG	H	19	360	19	30	50	3.4	-17.5	94	92
SIRE	DAM	PT	GP	AGE 1st	# CLVS	ICI	200	400	600	SS	DTC		
CBV3558	17-L717			3	4	364	17	26	42	4	-17.8		
CBV9601	05-6585			2.9	13	395	14	19	25	2.5	-2.6		
CBVMULT	99-4050			3.2	10	367							
CBV6132	96-3089			2.8	2	434							

BULL #	DOB	CAT	PEN	H/P	AGE PUB	KG PUB	200	400	600	SS	DTC	LIVE EX\$	CPI\$
23-7675	28/09/22	3	CPYR	H	19	298	9	17	27	3.3	-18.9	88	62
SIRE	DAM	PT	GP	AGE 1st	# CLVS	ICI	200	400	600	SS	DTC		
CBV1074	19-4592	0		2.9	3	393	13	24	39	1.2	-12.3		
CBV8057	10-8876			3.1	7	371	9	17	27	1.1	-6.3		
CBVMULT	95-2630			2.9	15	367							
CBVMULT	92-1432			3.1	9	366							



Breed Average EBVs for 2022 Born Calves (Brahman BREEDPLAN June 2024)							
EBV	200 Day Wt (kg)	400 Day Wt (kg)	600 Day Wt (kg)	Scrotal Size (cm)	Days to Calving (Days)	LIVE EX \$ INDEX	CEN PI \$ INDEX
	20	28	38	0.9	0.2	\$22	\$25

BULL #	DOB	CAT	PEN	H/P	AGE PUB	KG PUB	200	400	600	SS	DTC	LIVE EX\$	CPI\$
23-7679	2/10/22	3	CPYR	H	19	300	8	14	31	3.2	-22.7	103	74
SIRE	DAM	PT	GP	AGE 1st	# CLVS	ICI	200	400	600	SS	DTC		
19-4585	19-5130	14		2.7	3	387	7	17	30	2.4	-21.6		
CBVMULT	17-L689	16		2.2	5	441	14	24	41	2.1	-17.6		
CBVMULT	14-L372			3	4	366	4	7	15	1.8	-9.9		
CBVMULT	11-9486			3.1	7	364	16	21	34	1.9	-2.8		

BULL #	DOB	CAT	PEN	H/P	AGE PUB	KG PUB	200	400	600	SS	DTC	LIVE EX\$	CPI\$
23-7684	5/11/22	3	CPYR	H	17	328	20	35	57	4.2	-16.3	94	97
SIRE	DAM	PT	GP	AGE 1st	# CLVS	ICI	200	400	600	SS	DTC		
19-4585	19-4824	25		3.1	3	352	21	39	55	3.7	-16.2		
CBV9601	05-6581			2.9	15	371	21	37	48	3.1	-13.8		
CBVMULT	01-4866			3	3	411							
97-3300	88-0349			3	15	359							

BULL #	DOB	CAT	PEN	H/P	AGE PUB	KG PUB	200	400	600	SS	DTC	LIVE EX\$	CPI\$
23-7719	20/09/22	3	CPYR	H	16	245	17	34	47	4.1	-20.2	99	91
SIRE	DAM	PT	GP	AGE 1st	# CLVS	ICI	200	400	600	SS	DTC		
CBV1074	19-4707			2.9	2	360	16	32	40	3.1	-18.8		
CBV0599	14-1203	20		3.1	8	366	9	24	31	2.7	-18.1		
CBVMULT	01-R213			3.1	12	366							

BULL #	DOB	CAT	PEN	H/P	AGE PUB	KG PUB	200	400	600	SS	DTC	LIVE EX\$	CPI\$
23-7724	5/11/22	3	CPYG	H	14	224	21	36	60	5.5	-18.5	102	105
SIRE	DAM	PT	GP	AGE 1st	# CLVS	ICI	200	400	600	SS	DTC		
19-4585	19-4386	20		3.1	3	366	31	44	72	4.6	-15		
14-1142	16-2874			3	4	401	13	22	32	3.5	-19.4		
CBV7848	07-7430			3.1	12	363	6	7	15	2.9	-21.4		
CBVMULT	02-R285			3	10	371							

BULL #	DOB	CAT	PEN	H/P	AGE PUB	KG PUB	200	400	600	SS	DTC	LIVE EX\$	CPI\$
23-7733	21/09/22	3	CPYG	H	16	260	15	26	42	3.7	-18.2	93	82
SIRE	DAM	PT	GP	AGE 1st	# CLVS	ICI	200	400	600	SS	DTC		
19-4585	19-5024	25		2.9	3	380	15	28	35	3.2	-23.5		
14-1099	15-1854			3.2	5	349	10	24	33	1.9	-19.5		
CBVMULT	09-8527			2.9	9	366	3	12	16	1.8	-11.1		
CBVMULT	06-6966			3	3	381							



Breed Average EBVs for 2022 Born Calves (Brahman BREEDPLAN June 2024)							
EBV	200 Day Wt (kg)	400 Day Wt (kg)	600 Day Wt (kg)	Scrotal Size (cm)	Days to Calving (Days)	LIVE EX \$ INDEX	CEN P I \$ INDEX
	20	28	38	0.9	0.2	\$22	\$25

BULL #	DOB	CAT	PEN	H/P	AGE PUB	KG PUB	200	400	600	SS	DTC	LIVE EX\$	CPI\$
23-7783	3/11/22	3	CPYR	H	18	337	21	34	55	3.3	-14.6	92	93
SIRE	DAM	PT	GP	AGE 1st	# CLVS	ICI	200	400	600	SS	DTC		
19-4585	19-4786			3	2	387	19	27	47	3	-11		
14-1415	11-9583			3.1	7	370	22	30	49	2.8	-4.8		
CBVMULT	08-7876			3	1	0							
	05-6718			2.8	1	0							

BULL #	DOB	CAT	PEN	H/P	AGE PUB	KG PUB	200	400	600	SS	DTC	LIVE EX\$	CPI\$
23-7828	18/10/22	3	CPYG	H	19	325	12	26	45	2.2	-21.5	106	96
SIRE	DAM	PT	GP	AGE 1st	# CLVS	ICI	200	400	600	SS	DTC		
CBV3558	15-1969			3	7	371	5	21	28	3.1	-19.5		
CBVMULT	12-0305			3	6	367	15	29	52	2.5	-12.5		
CBVMULT	09-8467			2	6	444							
	06-6921			3.1	6	369							

BULL #	DOB	CAT	PEN	H/P	AGE PUB	KG PUB	200	400	600	SS	DTC	LIVE EX\$	CPI\$
23-7829	9/11/22	3	CPYR	H	18	290	16	21	29	3.1	-19.2	82	60
SIRE	DAM	PT	GP	AGE 1st	# CLVS	ICI	200	400	600	SS	DTC		
CBV9135	18-3791			3	4	362	8	10	12	2.7	-25		
CBV7848	09-8375			2.9	8	372	2	6	4	1.7	-17.7		
CBVMULT	00-4677			3	8	356							
97-3323	96-3249			2.7	6	389							

BULL #	DOB	CAT	PEN	H/P	AGE PUB	KG PUB	200	400	600	SS	DTC	LIVE EX\$	CPI\$
23-7849	17/11/22	3	CPYR	H	17	317	19	32	40	3.2	-20.6	88	75
SIRE	DAM	PT	GP	AGE 1st	# CLVS	ICI	200	400	600	SS	DTC		
CBV1728	17-3616			2.9	5	380	14	24	31	2.9	-17.1		
CBV1709	14-1414			2.3	3	360	19	32	44	3.1	-9.1		
C511	11-9412			3	6	377	14	27	40	3	-11.1		
CBVMULT	04-5998			3	8	362							

BULL #	DOB	CAT	PEN	H/P	AGE PUB	KG PUB	200	400	600	SS	DTC	LIVE EX\$	CPI\$
23-7865	9/10/22	3	CPYR	H	15	231	18	28	43	4.7	-28.8	132	115
SIRE	DAM	PT	GP	AGE 1st	# CLVS	ICI	200	400	600	SS	DTC		
CBV3558	12-9888			3	9	370	16	24	36	4.5	-20		
CBVMULT	01-5137			2.9	11	366							



Breed Average EBVs for 2022 Born Calves (Brahman BREEDPLAN June 2024)							
EBV	200 Day Wt (kg)	400 Day Wt (kg)	600 Day Wt (kg)	Scrotal Size (cm)	Days to Calving (Days)	LIVE EX \$ INDEX	CEN P I \$ INDEX
	20	28	38	0.9	0.2	\$22	\$25

The significant problems we face
cannot be solved at the same level of thinking we were
at when we created them".

(Albert Einstein)



SIREES

S.'23 CBV

Significant Sires List



SIGNIFICANT SIRES LIST

Two year old Calvers



8 Calves or more

EBV	Breed Average EBVs for 2022 Born Calves (Brahman BREEDPLAN June 2024)						
	200 Day Wt (kg)	400 Day Wt (kg)	600 Day Wt (kg)	Scrotal Size (cm)	Days to Calving (Days)	LIVE EX \$ INDEX	CEN P I \$ INDEX
	20	28	38	0.9	0.2	\$22	\$25

CBV sire	H/P	AGE PUB	KG PUB	EBV 200	EBV 400	EBV 600	EBV MW	EBV SS	EBV DTC	LIVE EX \$	CPI \$	SIRE	DAM	D1 AGE 1st	D1 # CLVS	D1 ICI	D2 SIRE	D2 DAM	D2 AGE 1st	D2 # CLVS	D2 ICI	D3 SIRE	D3 DAM	D3 AGE 1st	D3 # CLVS	D3 ICI
95-B0036				10	20	28	4	1.5	-14	79	52	P90-2022	P90-2015	5.6	1		ZA1433-2	ZA3183-2		1						
96-7085		13	226	24	25	37	30	1.1	1.2	13	10	91-4235	92-4764	2.3	5	354	87-2433	89-3448	2.6	15	369	85-1337	83-714	2.3	6	400
97-7439		14	23	29	42	51	1.6	-6.1	35	36	36	91-4235	93-5747	3.1	7	341	601	90-3777	3	1		84-921	86-2156	2.9	7	423
97-7507		15	226	11	12	11	-25	1.9	-7.3	36	0	91-4235	89-3344	2.9	11	361	85-1363	85-1527	2.8	10	363	79-366	81-014	2.9	5	430
01-0465		16	317	5	17	17	25	2.3	-10	47	19	97-7304	95-6667	2.9	9	368	134	85-1447	3	8	366	77-015	78-339	4.3	5	369
01-9717		19	322	11	20	32	41	2.3	-19	81	61	97-7304	97-7432	2.7	11	366	134	93-5439	2.9	4	355	144	86-2036	2.9	7	381
01-9719		16	218	5	17	16	-4	1.1	-22	82	41	97-7304	95-6601	2.9	6	369	91-4235	92-4774	3.3	1		558	89-3163	2.8	2	449
01-9900		15	197	8	18	20	16	3.2	-9.2	43	15	97-7302	97-7496	2.8	5	376	91-4235	91-4524	2.9	8	358	84-921	86-2194	2.7	7	427
02-0556		18	223	28	36	56	67	0.3	-9.6	55	67	98-8196	95-6453	3.2	9	365	91-4235	92-4848	3.1	5	371	380/4	89-3561	2.7	2	450
02-0558		16	187	10	16	32	22	5.9	-17	78	54	99-8624	99-8300	3	4	382	95-6462	87-2300	2.2	14	383	84-1107	74-3197	2.4	8	586
02-0571		17	188	14	23	31	16	3.8	-17	78	56	98-8196	96-7130	2.7	12	375	91-4235	91-4524	2.9	8	358	84-921	86-2194	2.7	7	427
02-0611		19	273	8	15	27	23	0.9	-5.4	37	16	98-8041	95-6496	2.9	10	380	757/8	86-2247	2.8	12	366	91/3485	78-4314	4.3	8	451
02-0612		16	189	15	17	19	0	3.6	-12	49	23	98-8196	96-7101	2.7	11	375	91-4235	92-5195	3	2	359	540	85-1447	3	8	366
02-0943		15	196	18	34	31	24	3.5	-19	80	62	97-7304	96-6896	2.8	10	380	127	89-3253	2.8	7	385	83-570	78-099	2.8	6	553
02-0958		18	269	13	23	22	7	2.5	-14	59	31	96-7143	89-3448	2.6	15	369	85-1337	83-0714	2.3	6	400	76-941	76-488	5.8	1	
02-1002		15	200	5	13	14	14	1.4	-13	54	17	96-7143	96-6774	3	10	365	172/3	86-2247	2.8	12	366	91/3485	78-4314	4.3	8	451
02-81322				11	22	22	11	1.5	-5.1	44	21	99-88388	99-88936	2	10	403	95-80036	97-87670	2	13	392	P90-2022	P90-2060	6.3	5	712
03-1557		18	277	16	17	22	9	2.4	-13	60	33	96-7143	98-8191	2.7	11	376	172/3	89-M3280	2.7	7	452	85-1331	84-M933	2.7	7	441
03-1580		19	308	14	18	26	19	1.5	-13	56	34	96-7143	96-6767	2.4	17	364	172/3	81-157	2.4	13	387	72-596	78-125	3.7	5	391
03-1604		19	273	9	16	23	15	0.7	-11	49	24	97-7439	93-5336	3.2	11	363	385/4	90-4159	3	7	368	3/840	85-1597	2.8	8	599
03-1639		18	267	3	11	5	-9	1.3	-15	54	9	99-88395	96-6878	2.2	9	352	144	91-4270	2.7	9	367	88-M2807	88-2885	2.3	3	329
03-1716		18	296	16	22	29	28	0.6	-19	80	62	96-6812	98-7842	2.9	8	369	172/3	92-4747	3.2	13	356	385/4	89-3421	2.7	3	381
03-1889		16	210	13	23	28	24	3.9	-13	68	48	00-9254	00-9191	3.1	1		97-7304	96-M7113	2.7	10	374	91-4235	90-M4014	3.2	10	405
04-2252		18	275	9	17	15	8	2.4	-4	26	-1	97-7365	95-6444	3	8	360	755/2	89-3500	2.7	6	396	79-366	85-1484	2.8	4	397
04-2350		19	311	12	18	30	29	0.6	-19	81	58	01-9719	01-9831	3	10	365	97-7365	98-X7686	3	9	368	757/8	85-1729	3.3	12	405
04-2351		17	284	19	24	31	23	1.3	-3	35	24	97-7365	96-6878	2.2	9	352	144	91-4270	2.7	9	367	88-M2807	88-2885	2.3	3	329
04-2372		17	242	15	21	30	13	2.8	-16	74	50	01-9900	01-9852	3	3	387	95-6656	89-3344	2.9	11	361	85-1363	85-1527	2.8	10	363
04-2637		16	291	21	22	27	23	2.3	-5.2	28	14	00-9267	98-8061	2.9	6	374	144	92-5057	3.1	5	370	284/4	86-2278	3.6	3	335

* Merit cows that failed to wean at CBV but continued breeding in a daughter herd.



SIGNIFICANT SIRE LIST

Two year old Calvers

8 Calves or more

CBV Sire	H/P	AGE PUB	KG PUB	EBV 200	EBV 400	EBV 600	EBV MW	EBV SS	EBV DTC	LIVE EX \$	CPI \$	SIRE	DAM	D1 # AGE list	D1 # CLVS	D1 ICI	D2 SIRE	D2 DAM	D2 AGE 1st	D2 # CLVS	D2 ICI	D3 SIRE	D3 DAM	D3 AGE 1st	D3 # CLVS
04-2674	P	15	252	14	16	27	-2	1.8	-1.8	34	16	97-7302	P95-0044	2.4	14	372	P90-2016	P90-2007	5.5	5		ZA1325-2	ZA0394		
05-2889		15	261	19	22	30	-2	2.4	-1.3	66	46	97-7507	97-7303	2.1	13	361	93-5296	91-4221	3	5	372	144	86-1862	3	9
05-2913	P	17	318	28	33	52	63	2.4	-1.5	68	77	96-7085	92-4921	3.1	13	357	134	86-2026	2.2	13	421	79-408	79-0084	2.9	5
05-2980		16	255	11	32	22	17	2	-2.4	95	65	02-0943	02-0575	3	9	367	97-87669	97-7432	2.7	11	366	134	93-5439	2.9	4
05-3167		16	285	18	19	31	4	3.9	-1.5	68	48	02-0612	02-1050	3	13	368	96-7143	98-8216	2.8	5	381	91-4235	95-6676	3	1
06-3639		16	220	10	21	29	54	1.9	-1.0	43	30	01-9900	94-5854	3.2	13	370	558	91-4563	2.6	1		144	83-738	2.8	8
06-3751	P	18	245	13	17	22	12	1.7	-3.7	30	7	03-1889	03-1865	2.9	10	379	95-6276	99-8636	3	12	358	94-M6057	88-2744	3.2	9
06-3770		19	311	11	14	21	16	1.2	-1.3	18	-5	96-7143	96-6767	2.4	17	364	172/3	81-157	2.4	13	387	72-596	78-125	3.7	5
06-3777		15	217	22	28	45	24	2.4	-9	56	51	03-1580	03-1570	3.1	3	363	96-7143	95-6544	3	11	359	755/2	90-3857	3.1	5
06-3799		17	259	24	28	47	42	1	-3.0	116	102	00-9189	99-8338	2.3	13	363	96-6756	96-M7196	2.7	9	365	91-4235	86-M2076	2.7	9
06-4269		14	213	13	27	38	45	2.3	-1.7	77	62	01-0465	99-8328	3.1	5	383	96-7085	96-6890	2.8	4	382	144	92-4809	3	5
06-4813		15	248	32	38	58	70	1.6	-1.2	62	76	02-0556	02-0997	3.1	15	391	96-7143	96-6798	3	13	372	757/8	86-2063	2.8	11
06-4900		15	249	14	23	19	4	1.6	-1.0	52	26	02-0821	00-9078	3.1	6	383	97-7246	97-7515	2.7	10	369	91-4235	89-3630	2.8	9
07-4376		17	272	8	8	18	23	2.3	-1.7	64	32	03-1639	00-9032	3.2	7	373	93-5296	95-6555	2.9	9	358	755/2	91-4319	3.1	9
07-4381		16	259	19	28	44	58	3.1	-1.9	82	77	03-1728	01-9799	2.3	7	413	97-7365	98-7792	2.9	13	374	95-6462	95-6617	2.8	9
07-4385		16	236	13	22	24	11	3.3	-1.1	54	30	03-1728	92-4747	3.2	13	356	385/4	89-3421	2.7	3	381	79-366	85-1332	2.2	9
07-4460		17	264	9	16	20	6	1.5	-2.1	84	51	03-1716	02-0625	3	8	379	98-7877	93-5440	3	15	365	144	82-200	2.8	9
07-4564		15	202	20	31	45	42	3.7	-1.6	83	79	04-2351	04-2754	2.8	3	395	00-89665	00-9559	2.9	6	356	95-6276	95-6598	2.9	4
07-4567		17	274	10	17	24	19	1.5	-0.9	21	2	03-1563	00-9004	3.2	6	358	94-5890	96-6989	2.7	13	376	757/8	92-4973	3.1	5
07-4658		15	212	5	18	28	24	3.5	-1.8	77	50	02-0558	96-7130	2.7	12	375	91-4235	91-4524	2.9	8	358	84-921	86-2194	2.7	7
07-4715	P	16	246	9	14	21	25	1	-1.5	61	33	03-1557	01-0104	3.1	14	366	95-6722	97-7314	2.9	6	385	172/3	86-2247	2.8	12
07-5005		17	281	17	24	37	30	1	-1.7	78	62	97-7507	97-7491	2.7	10	371	134	87-2435	2.3	10	428	602	84-923	2.8	6
08-5464		15	212	11	17	15	8	2.5	-1.3	53	22	04-2351	02-0575	3	9	367	97-87669	97-7432	2.7	11	366	134	93-5439	2.9	4
08-5652		15	221	17	29	36	11	2.8	-2.0	95	75	04-2372	00-9325	2.9	11	378	95-80036	96-M6917	2.9	8	367	284/4	93-M5743	2.9	4
08-6000		16	278	9	6	18	45	-3	-1.2	41	16	04-2297	97-7432	2.7	11	366	134	93-5439	2.9	4	355	144	86-2036	2.9	7
08-6019		14	239	19	30	42	43	1.7	-1.3	68	63	03-1716	00-9212	3.2	6	359	144	95-6429	3.1	7	360	89-4144	92-4994	3	2
08-6039	P	14	225	16	20	24	18	3.1	-1.4	59	37	03-1604	02-1284	3.1	11	361	98-7877	98-7858	3.1	2	375	94-M6057	84-1056	2.7	16
09-6486		18	239	19	24	31	33	2.3	-1.4	68	53	03-1557	03-2194	2.8	9	375	97-7365	96-6869	3.2	5	365	172/3	89-3477	2.8	5

* Merit cows that failed to wean at CBV but continued breeding in a daughter herd.

Breed Average EBVs for 2022 Born Calves (Brahman BREEDPLAN June 2024)						
EBV	200 Day Wt (kg)	400 Day Wt (kg)	600 Day Wt (kg)	Scrotal Size (cm)	Days to Calving (Days)	LIVE EX \$ INDEX
	20	28	38	0.9	0.2	\$25



SIGNIFICANT SIRES LIST

Two year old Calvers

8 Calves or more

EBV	Breed Average EBVs for 2022 Born Calves (Brahman BREEDPLAN June 2024)						
	200 Day Wt (kg)	400 Day Wt (kg)	600 Day Wt (kg)	Scrotal Size (cm)	Days to Calving (Days)	LIVE EX \$ INDEX	CEN P I \$ INDEX
	20	28	38	0.9	0.2	\$22	\$25

CBV Sire	H/P	AGE PUB	KG PUB	EBV 200	EBV 400	EBV 600	EBV MW	EBV SS	EBV DTC	LIVE EX \$	CPI \$	SIRE	DAM	D1 AGE 1st	D1 # CLVS	D1 ICI	D2 SIRE	D2 DAM	D2 AGE 1st	D2 # CLVS	D2 ICI	D3 SIRE	D3 DAM	D3 AGE 1st	D3 # CLVS	D3 ICI
09-6490	P	17	241	19	24	42	22	1.3	-3.4	42	36	06-3777	06-3894	2.9	1		03-1716	03-1741	2.9	2	390	97-7304	97-7382	3	5	360
09-6547		14	194	18	24	29	31	1.8	-8.7	40	25	05-3060	05-3032	3	6	371	02-0556	02-1298	2.8	7	367	96-7085	98-8220	2.9	10	364
09-6579		15	242	28	35	52	37	3.1	-1.6	80	82	05-2889	03-1610	2.8	11	420*	96-6897	87-2300	2.2	14	383	84-1107	74-3197	2.4	8	586
09-6643		17	235	23	29	46	32	2.7	-1.3	76	70	03-1557	97-7303	2.1	13	361	93-5296	91-4221	3	5	372	144	86-1862	3	9	408
09-6888		17	232	27	33	52	70	1.9	-1.6	83	92	03-1716	00-9195	3	13	367	97-7304	96-6879	2.8	6	367	144	90-3729	3.1	11	362
09-7113		17	290	16	28	37	42	1.9	-6.7	44	36	04-2252	02-0573	3	6	369	98-7877	95-6413	2.8	6	366	144	89-3435	2.7	8	378
10-7785		16	208	20	19	30	44	1.3	-1.7	64	50	07-4381	07-4480	3	3	401	03-1716	99-8602	2.8	12	375	95-6276	92-4921	3.1	13	357
10-7848		15	237	16	26	38	26	3.3	-2.1	96	78	07-4658	07-5014	2.8	10	377	03-1889	03-1770	3.1	11	370	00-9330	00-9195	3	13	367
10-7865		15	237	12	22	39	43	2.7	-1.7	81	68	07-4658	07-4946	2.9	10	367	02-0612	02-0888	3	15	368	97-7300	98-8062	2.9	15	371
10-7914		16	202	12	17	26	11	3.8	-2.8	113	82	07-4564	07-4583	3	10	367	03-1557	00-9058	3.1	7	357	93-5296	90-4085	2.5	10	367
10-7981		13	226	26	35	51	59	4.8	-1.3	70	78	02-0556	06-3753	3	6	377	03-1889	03-81671	3	5	387	95-80036	P95-0019	2.6	5	457
10-8000		18	260	11	20	23	23	2.1	-1.2	47	24	02-0943	04-2564	2.9	8	362	99-8453	00-9275	2.9	8	368	97-7281	97-7457	2.8	3	390
10-8087		17	260	20	29	41	39	1.4	-9.8	53	47	02-0556	02-1297	2.9	8	367	99-8453	99-8561	3.1	2	357	94-M6057	88-3119	2.7	9	369
10-8162		15	235	24	40	60	51	2.8	-2.1	106	109	06-4269	05-3526	2.8	11	362	98-7877	01-9749	3.2	3	373	95-6656	93-5336	3.2	11	363
10-8225		18	286	10	16	18	14	0.9	-1.3	52	22	03-1716	05-3176	2.8	7	387	01-9719	00-9032	3.2	7	373	93-5296	95-6555	2.9	9	358
10-8487	P	13	236	8	6	10	1	2.3	-5.2	24	-8	06-3770	04-2402	2.9	10	377	96-6812	99-8525	2.9	10	370	P90-2016	95-6370	3	6	358
10-8583		13	234	20	33	41	25	3.5	-1.3	70	59	05-3060	06-4910	2.7	15	365	04-2372	04-2355	2.3	16	368	01-9719	01-9779	3	6	370
11-8850		14	200	24	25	30	25	3.6	-7.6	40	29	02-0943	03-1553	3.2	10	406*	97-7439	96-6784	2.9	12	372	172/3	83-580	2.1	14	392
11-8851		15	212	12	28	30	0	3.2	-3.7	142	106	02-0943	04-2355	2.3	16	368	01-9719	01-9779	3	6	370	97-7365	98-7842	2.9	8	369
11-8852		15	225	27	36	34	26	3	-2.0	82	67	02-0943	01-9801	3	9	375	97-7365	98-7991	2.9	2	411	94-5890	89-3378	2.7	16	369
11-8861	P	20	201	8	6	8	-5	2	-1.2	46	7	06-3751	06-3673	2.9	9	373	02-1002	98-7957	2.9	7	362	91-4235	92-4973	3.1	5	355
11-8862		18	239	22	38	47	50	2.7	-4.8	46	49	02-0943	04-2392	3.1	10	370	97-7302	95-6617	2.8	9	366	P90-2022	92-5192	3	5	367
11-8891		15	247	14	31	37	23	2.4	-1.5	76	60	02-0943	04-2462	2.3	11	365	01-9724	00-9106	2.3	7	411	97-7439	97-7483	2.7	4	375
11-8895	P	15	203	24	34	48	46	4.1	-1.7	83	83	05-2913	06-3730	2.6	3	451	03-1889	03-1799	2.9	7	380	95-6276	95-6429	3.1	7	360
11-8932		19	203	13	18	21	5	3.5	-1.5	63	34	04-2637	07-4785	2.8	11	372	02-0612	01-9726	2.9	10	367	97-7304	96-6863	2.9	5	389
11-9017	P	20	320	16	25	38	32	3.6	-1.8	87	74	06-3751	05-2956	3	8	385	02-0943	02-0546	3	13	395	98-7877	95-6447	2.9	6	356
11-9041		18	301	13	19	28	25	1.5	-1.0	53	33	06-3751	04-2256	2.3	12	362	97-7365	97-7491	2.7	10	371	134	87-2435	2.3	10	428
11-9070	P	14	199	25	25	38	22	4	-1.3	63	55	06-3751	03-1803	2.9	7	367	99-8889	98-8252	2.7	14	375	96-0000	96-M6800	2.2	2	335

* Merit cows that failed to wean at CBV but continued breeding in a daughter herd.



SIGNIFICANT SIRES LIST

Two year old Calvers

8 Calves or more

CBV Sire	H/P	AGE PUB	KG PUB	EBV 200	EBV 400	EBV 600	EBV MW	EBV SS	EBV DTC	LIVE EX \$	CPI \$	SIRE	DAM	D1 # AGE 1st	D1 ICI	D2 SIRE	D2 DAM	D2 # AGE 1st	D2 ICI	D3 SIRE	D3 DAM	D3 # AGE 1st	D3 ICI			
11-9174		18	296	14	29	38	56	3	-10	53	46	05-2879	03-1782	3	13	395	97-7304	97-7514	2.9	9	369	91-4235	91-4648	2.9	6	368
11-9473	P	16	259	14	17	25	9	4.4	-20	81	54	05-2889	04-2472	3	6	377	01-9724	01-9913	3	1		97-7482	95-6453	3.2	9	365
11-9476		13	201	19	23	37	25	3.1	-24	103	84	07-5005	06-4886	2.8	7	371	02-0821	01-9926	3	6	356	95-80036	96-7166	2.7	5	362
12-0050		22	247	28	34	54	40	2.2	-25	114	111	05-2889	08-5697	2.1	4	350	03-1728	03-1610	2.8	11	420	96-6897	87-2300	2.2	14	383
12-0098		15	223	19	34	48	35	3.4	-19	99	92	05-2889	05-2887	2.3	15	383	01-9719	01-80489	2.6	8	371	97-87669	P95-0044	2.4	14	372
12-0102	P	22	251	12	20	27	16	1.2	-11	60	36	07-4715	07-5131	2.8	10	415*	02-0571	99-88391	3	9	367	P90-2016	95-80045	3.4	16	420
12-0142		22	249	16	27	46	41	3	-15	86	78	07-4564	08-6340	2.9	6	425	02-1002	99-8854	3	8	359	95-80002	95-M6414	3.1	9	365
12-0148		16	240	21	26	39	17	3.9	-23	100	84	05-2889	03-1610	2.8	11	420*	96-6897	87-2300	2.2	14	383	84-1107	74-3197	2.4	8	586
12-0152		20	246	18	22	31	7	1.4	-22	91	67	05-2889	02-0546	3	13	395*	98-7877	95-6447	2.9	6	356	755/2	88-2799	2.9	13	366
12-0159		13	369	20	33	41	42	2.3	-21	96	88	07-4564	07-4461	3	12	368	03-1639	96-6767	2.4	17	364	172/3	81-157	2.4	13	387
12-0186		15	241	20	25	42	32	3.5	-14	75	66	05-2889	03-1770	3.1	11	370	00-9330	00-9195	3	13	367	97-7304	96-6879	2.8	6	367
12-0202		23	260	24	35	44	36	1.8	-13	67	62	05-2889	05-2962	3.1	5	361	02-0943	02-0573	3	6	369	98-7877	95-6413	2.8	6	366
12-0292		22	241	23	35	45	33	2.6	-18	88	82	03-1716	05-2926	2.2	10	370	96-7085	95-6369	2.8	8	418	204/4	85-1512	2.8	8	366
12-0315		20	231	12	16	18	-19	2.2	-18	74	38	05-2889	01-0043	3.1	15	384	96-7085	88-2799	2.9	13	366	79-366	83-877	2.4	11	370
12-9700	P	20	233	19	22	35	50	3.1	-23	89	77	05-2913	01-0269	2.7	17	387	95-80036	95-X6280	3.2	11	371	144	88-2847	3.2	4	450
12-9701	P	14	245	19	31	42	24	2.8	-16	80	67	06-3751	05-N3205	3.2	11	353	96-L7151	00-N0021	5.1	14	366	86-N1185	96-N0225	3.9	1	
12-9824		17	228	16	24	31	21	3.6	-15	72	53	09-6643	09-7216	2.8	4	405	05-3167	03-1822	3	9	364	96-87230	96-6774	3	10	365
12-9885		20	238	23	31	49	58	3.1	-15	78	84	09-6888	09-6663	3	11	406*	05-2889	05-3083	2.2	7	406	02-0556	02-0599	3	3	373
12-9926		14	240	21	36	42	46	5.4	-31	125	111	09-6486	09-6963	2.9	4	404	04-2372	05-3484	2.7	4	411	02-0958	02-1485	2.9	5	341
13-0419				23	34	47	36	3.2	-7.3	59	59	04-2351	05-3290	2.9	12	363	02-1300	02-0948	3	10	358	93-5604	98-7994	2.8	3	380
13-0578		21	283	12	19	22	0	0.7	-11	52	24	10-8087	10-8438	2.9	2	388	05-2889	05-3306	2.9	15	366	01-9900	94-6015	3	15	367
13-0635		21	287	26	37	52	46	1.6	-13	69	73	10-8087	10-8441	2.8	3	419	07-5258	07-5225	2.9	6	372	02-0524	03-2053	2.9	8	364
13-0653		18	203	18	26	41	33	3.5	-20	87	73	10-8162	10-7929	3	10	376	07-4385	07-4729	2.9	13	374	04-2372	04-2621	2.9	3	376
13-0734		16	215	20	29	41	22	1.8	-14	71	60	05-2889	09-7174	2.9	2	354	05-2879	03-1934	2.9	10	374	96-6822	96-7191	2.7	6	375
13-0831	S	20	215	6	17	22	39	0.3	-21	83	52	07-4715	04-2312	2.3	9	411	98-7855	93-5499	3.1	12	364	85-1331	84-1253	2.7	7	353
13-0833		20	251	25	31	47	51	2.3	-12	62	65	04-2637	05-3074	3	15	365	02-0556	02-0583	3	15	367	95-80002	88-3085	2.7	16	370
13-0920	S	19	225	18	18	32	30	3.9	-16	72	57	10-8487	10-8095	2.9	4	402	04-2637	06-3727	3.1	10	360	03-1889	03-1891	2.8	3	368
13-0946		21	270	26	37	42	41	2.4	-23	99	94	03-1716	05-3032	3	6	371	02-0556	02-1298	2.8	7	367	96-7085	98-8220	2.9	10	364

* Merit cows that failed to wean at CBV but continued breeding in a daughter herd.

Breed Average EBVs for 2022 Born Calves (Brahman BREEDPLAN June 2024)							
EBV	200 Day Wt (kg)	400 Day Wt (kg)	600 Day Wt (kg)	Scrotal Size (cm)	Days to Calving (Days)	LIVE EX \$ INDEX	CEN P I \$ INDEX
	20	28	38	0.9	0.2	\$22	\$25



SIGNIFICANT SIRES LIST

Two year old Calvers

8 Calves or more

Breed Average EBVs for 2022 Born Calves (Brahman BREEDPLAN June 2024)						
EBV	200 Day Wt (kg)	400 Day Wt (kg)	600 Day Wt (kg)	Scrotal Size (cm)	Days to Calving (Days)	LIVE EX \$ INDEX
	20	28	38	0.9	0.2	\$22

CBV Sire	H/P	AGE PUB	KG PUB	EBV 200	EBV 400	EBV 600	EBV MW	EBV SS	EBV DT	LIVE EX \$	CPI \$	SIRE	DAM	D1 AGE 1st	D1 # CLVS	D1 ICI	D2 SIRE	D2 DAM	D2 AGE 1st	D2 # CLVS	D2 ICI	D3 SIRE	D3 DAM	D3 AGE 1st	D3 # CLVS	D3 ICI
13-0951	P	21	289	23	29	46	47	1.5	-15	77	75	09-6888	07-5046	2.8	12	368	97-7507	03-1959	2.8	3	383	00-9001	00-9559	2.9	6	356
13-0968		20	283	22	28	39	31	1.7	-14	66	57	03-1716	05-2956	3	8	385	02-0943	02-0546	3	13	395*	98-7877	95-6447	2.9	6	356
13-1060	S	20	283	9	17	27	3	1.2	-22	99	70	03-1716	95-B0045	3.4	16	420	P90-2016	P90-2007	5.5	5		ZA1325-2	ZA0394		7	
13-1074		19	235	16	26	38	28	5	-23	103	88	03-1716	07-5028	2.9	12	401	04-2296	04-2548	2.9	6	369	00-9157	99-8664	3	4	370
13-1119		20	282	26	37	55	37	3.4	-20	101	102	11-8851	11-8868	2.2	1		05-2913	03-1610	2.8	11	420*	96-6897	87-2300	2.2	14	383
13-1122		20	270	15	20	30	37	3	-14	54	39	10-7981	10-7979	3.1	8	410*	07-4381	07-5396	2.8	11	363	02-0556	04-2256	2.3	12	362
13-1143		17	197	19	32	39	32	3	-13	66	55	09-6643	09-7269	2.8	3	428	03-1637	04-2743	2.7	5	369	01-9719	01-0225	3	5	340
13-1165		19	257	14	21	29	37	0.7	-8.2	44	29	02-0556	07-4402	3	5	379	03-1716	01-B0489	2.6	8	371	97-B7669	P95-0044	2.4	14	372
13-1201		16	193	19	22	31	39	3.3	-9	42	30	04-2637	06-3727	3.1	10	360	03-1889	03-1891	2.8	3	368	95-6276	96-7044	2.8	7	368
13-1266		16	186	19	35	40	15	3.7	-28	117	99	11-8851	11-8925	2.2	9	406*	05-2913	04-2336	3.1	14	371	01-9900	01-9811	2.9	9	422
14-1527		21	272	20	32	44	43	2.6	-28	116	102	11-8851	11-9498	2.8	4	392	05-3060	05-3033	3	8	372	02-0979	02-0862	3	3	381
14-1540		17	188	10	28	34	20	3.3	-32	126	96	11-8851	11-9585	2.7	1		07-4658	07-5311	2.8	2	443	01-9900	92-5061	2.9	14	373
14-1541	P	17	168	14	28	30	7	2.8	-25	106	79	11-8851	11-9682	2.7	3	423	04-2674	05-3484	2.7	4	411	02-0958	02-1485	2.9	5	341
14-1542		17	193	17	34	41	21	2.8	-20	95	79	11-8891	11-8766	3	2	463	08-5652	08-6076	2.8	1		04-2350	03-1731	3.3	14	362
14-1573		21	261	14	24	37	14	2.2	-19	88	68	11-8851	11-9001	2.9	2	492	05-3066	05-3068	3.2	13	357	02-0556	02-1308	2.8	2	366
14-1577				15	28	35	16	0.4	-21	91	71	11-8851	11-8975	2.9	8	371	08-6000	08-6108	2.9	8	376	03-1637	97-7266	3	11	374
14-1580		18		14	25	33	14	3.2	-14	71	53	11-8851	11-9472	2.8	2	464	07-4929	07-4508	3	4	398	03-1639	98-8085	3	14	358
14-1585	P	21		8	16	15	-8	2.4	-30	110	63	11-8851	11-9540	2.7	3	431	06-3609	01-B0217	3	12	376	P90-2016	P90-2049	5.3	8	399
14-1597		16	150	9	12	15	-9	3.4	-17	68	31	11-8932	11-9455	2.7	2	461	05-2889	05-3456	2.8	5	368	01-9900	00-8967	3	5	373
14-1659		18	190	14	27	34	30	4.7	-26	105	84	08-6039	05-3074	3	15	365	02-0556	02-0583	3	15	367	95-B0002	88-3085	2.7	16	370
14-1678		21		9	22	22	22	2.3	-19	74	45	08-6039	06-3982	3	9	418*	01-9719	89-3448	2.6	15	369	85-1337	83-714	2.3	6	400
14-1685	P			10	8	15	9	1.5	-14	50	19	08-6039	02-1057	2.9	12	368	97-7281	96-6919	3	12	366	284/4	93-5499	3.1	12	364
14-1695		21		18	23	37	37	1.4	-8.5	48	36	06-3770	09-7289	2.8	11	402*	05-2879	05-3068	3.2	13	357	02-0556	02-1308	2.8	2	366
14-1728		21		10	16	17	15	1.8	-12	47	16	06-3770	05-2932	3.3	7	347	00-9189	95-6476	2.9	9	363	91-4595	92-4809	3	5	365
14-1746	P	20	234	19	30	37	24	2.3	-22	97	80	08-6039	04-2355	2.3	16	368	01-9719	01-9779	3	6	370	97-7365	98-7842	2.9	8	369
14-1871	S			11	25	38	44	3.5	-12	64	53	09-7113	06-4214	3	8	371	01-9717	02-B0874	3	13	435	95-B0002	95-B0045	3.4	16	420
14-1970		20	240	18	29	32	29	2.1	-13	59	46	09-6547	10-7780	3	9	412*	04-2351	02-0546	3	13	395*	98-7877	95-6447	2.9	6	356
14-2038		20		9	12	15	8	3.3	-14	55	24	08-5464	09-6976	3	5	386	06-4269	06-3745	3	13	373	03-1889	03-1824	2.9	4	371

* Merit cows that failed to wean at CBV but continued breeding in a daughter herd.



SIGNIFICANT SIRES LIST

Two year old Calvers

8 Calves or more

Breed Average EBVs for 2022 Born Calves (Brahman BREEDPLAN June 2024)						
EBV	200 Day Wt (kg)	400 Day Wt (kg)	600 Day Wt (kg)	Scrotal Size (cm)	Days to Calving (Days)	LIVE EX \$ INDEX
	20	28	38	0.9	0.2	\$22
						\$25

CBV Sire	H/P	AGE PUB	KG PUB	EBV 200	EBV 400	EBV 600	EBV MW	EBV SS	EBV DTC	LIVE EX \$	CPI \$	SIRE	DAM	D1 # AGE 1st	D1 # CLVS	D1 ICI	D2 SIRE	D2 DAM	D2 AGE 1st	D2 # CLVS	D2 ICI	D3 SIRE	D3 DAM	D3 AGE 1st	D3 # CLVS	D3 ICI
14-2232		19	272	17	24	30	23	1.1	-8.7	47	30	10-8487	10-8173	2.9	12	375	02-0556	05-3325	2.8	14	364	98-7856	99-8647	3	6	379
14-2297		18	283	23	32	44	36	1	-2.9	38	38	09-6490	07-5382	2.8	11	371	01-9711	00-9175	3.1	6	375	172/3	92-M5048	3.2	10	358
15-1341		12	280	16	23	37	32	3	-16	74	60	11-9116	10-7779	3	5	362	04-2351	03-1775	3.1	15	366	95-80036	98-8062	2.9	15	371
15-2517	P	19	270	11	22	32	28	3.4	-9.4	54	40	04-2517	09-7617	2.7	9	375	04-2674	97-7255	2.2	11	371	P90-2022	89-3368	2.8	11	374
15-2544	P	19	266	15	20	23	-5	1.5	-5.5	37	13	09-6490	06-4238	2.9	9	370	97-7507	97-7667	2.7	8	364	94-5890	95-6339	2.3	8	356
15-2556	P	20	23	25	24	1.9	-14	55	36	10-8487	11-8908	2.8	11	379	05-2913	03-1982	2.8	13	365	00-9001	00-9277	3.1	1			
15-2563		19	274	15	21	33	34	3.4	-10	55	42	10-8487	11-9170	2.8	10	366	07-4460	06-4102	2.8	13	376	03-1563	03-1668	3.2	1	
15-2575		22	315	15	26	34	28	2.8	-18	79	61	09-6643	02-1057	2.9	12	368	97-7281	96-6919	3	12	366	284/4	93-5499	3.1	12	364
15-2577		21	277	17	27	38	30	3	-15	75	63	10-8495	11-8928	2.7	8	386	05-2913	05-3135	3	8	369	01-9719	00-9015	3.2	16	361
15-2582		20	337	16	23	31	28	3.2	-16	72	56	09-6643	10-7696	2.4	11	394	01-9711	05-3000	3	14	369	02-0847	02-0829	2.9	6	376
15-2716		20	290	21	30	37	46	2.2	-14	61	55	09-6547	08-6412	2.7	9	371	03-1716	96-6896	2.8	10	380	127	89-3253	2.8	7	385
15-2787		19	242	13	19	21	15	4.5	-19	78	49	09-6486	11-9361	2.8	6	376	07-4385	07-5094	2.9	14	398	02-0552	02-0949	3.1	13	368
15-2835	S	20	299	18	31	44	55	3.4	-25	107	102	12-0159	12-9838	3.2	6	370	09-7472	09-6528	3	2	501	04-2674	02-0792	3	11	373
15-2884		18	270	17	23	29	18	3.9	-24	97	75	09-6888	08-6295	2.7	5	395	02-0612	02-0597	3.1	9	362	98-8196	98-7805	3	7	361
15-2892		14	28	34	9	1.6	-25	107	81	11-8851	06-3772	3	7	378	03-1557	03-1939	2.9	9	365	97-7302	92-5061	2.9	14	373		
15-2943		25	30	54	48	2.5	-11	76	83	09-6888	09-6511	3	9	422*	04-2674	05-2899	2.3	7	405	97-7507	98-8191	2.7	11	376		
15-2953		17	19	27	17	2.6	-14	60	39	10-8087	07-4761	2.9	6	382	02-0612	98-7760	3	12	369	172/3	86-2250	2.6	15	370		
15-2970		18	270	17	23	29	18	3.9	-24	97	75	09-6888	10-8129	2.8	3	436	04-2372	07-4490	2.2	11	357	03-1716	98-7805	3	7	361
15-2997		14	22	35	42	3	-14	65	51	10-8087	02-0585	3.1	11	373	99-8624	99-8335	3	11	365	95-6462	92-5188	3	6	353		
15-3069		20	333	24	31	47	35	2.4	-12	68	67	06-4813	03-1977	3	10	368	95-80036	97-7608	2.7	11	372	91-4595	94-6195	3.1	2	330
15-3250		18	310	17	27	35	33	3.3	-16	76	62	10-7981	08-6451	2.7	13	373	05-3167	05-2932	3.3	7	347	00-9189	95-6476	2.9	9	363
15-3257		15	22	27	20	0.6	-11	52	31	06-3609	05-2956	3	8	385	02-0943	02-0546	3	13	395	98-7877	95-6447	2.9	6	356		
15-3290		18	295	18	25	32	21	2.8	-9.7	56	40	03-1557	10-8425	2.9	3	423	05-2889	05-3387	2.9	3	357	99-8453	00-9192	3.1	9	364
15-3321		16	29	43	36	2.7	-20	94	82	10-7981	98-8062	2.9	15	371	172/3	92-5009	3	4	393	85-1337	84-1253	2.7	7	353		
16-3370		22	294	13	27	34	28	3	-19	84	65	13-1143	13-0641	3	8	365	10-7865	10-8211	2.8	8	372	03-1716	94-6222	3	14	363
16-3390	P	19	267	18	31	39	27	3.7	-10	61	50	10-8487	06-4238	2.9	9	370	97-7507	97-7667	2.7	8	364	94-5890	95-6339	2.3	8	356
16-3399	P	23	312	17	21	28	28	2	-4.9	32	17	10-8487	07-4729	2.9	13	374	04-2372	04-2621	2.9	3	376	99-8528	00-9032	3.2	7	373
16-3400		21	260	7	11	9	-9	2.3	-25	87	41	10-8487	04-2355	2.3	16	368	01-9719	01-9779	3	6	370	97-7365	98-7842	2.9	8	369

* Merit cows that failed to wean at CBV but continued breeding in a daughter herd.



SIGNIFICANT SIRES LIST

Two year old Calvers

8 Calves or more

CBV Sire	H/P	AGE PUB	KG PUB	EBV 200	EBV 400	EBV 600	EBV MW	EBV SS	EBV DTC	LIVE EX \$	CPI \$	SIRE	DAM	D1 # AGE 1st	D1 ICI	D2 SIRE	D2 DAM	D2 AGE 1st	D2 # CLVS	D2 ICI	D3 SIRE	D3 DAM	D3 AGE 1st	D3 # CLVS	D3 ICI	
16-3401		18	243	12	15	22	11	2.4	-15	63	35	10-8487	09-6712	3	13	370	05-2889	02-0831	3	7	366	99-8379	99-8346	3	4	378
16-3406		21	340	21	33	52	41	3	-26	117	111	11-9473	08-6140	2.9	7	429*	04-2255	04-2453	3	9	364	01-9724	01-9990	3	4	384
16-3420				13	18	30	25	1.3	-8.7	48	32	10-8487	05-3074	3	15	365	02-0556	02-0583	3	15	367	95-80002	88-3085	2.7	16	370
16-3425		16	244	19	24	35	41	4.4	-19	79	64	11-9473	08-6154	2.9	11	371	05-2879	05-3521	2.9	9	374	01-9717	98-8220	2.9	10	364
16-3434	P	20	307	24	37	50	41	3.7	-21	98	95	11-9473	09-7127	2.8	12	372	05-3041	05-3115	3	4	369	02-1002	02-1034	2.9	4	355
16-3438		15	257	25	41	49	27	3.8	-14	81	78	13-0419	13-0830	3	8	377	05-2889	09-6525	3.1	2	351	06-3777	06-3902	2.9	1	
16-3468	P			20	34	46	40	2.1	-22	106	98	13-1060	13-0589	3.1	6	450*	10-8495	10-8007	2.9	2	473	04-2372	05-3246	2.9	9	363
16-3478	P	18	264	29	38	51	63	4.5	-16	78	85	10-7981	11-8715	2.8	12	374	08-5626	08-5850	2.9	11	412*	05-2913	05-3289	2.9	4	339
16-3481		23	320	23	30	49	53	2.4	-17	87	88	09-6888	11-8928	2.7	8	386	05-2913	05-3135	3	8	369	01-9719	00-9015	3.2	16	361
16-3506		22	285	23	35	48	60	4.2	-18	84	83	10-7981	10-7929	3	10	376	07-4385	07-4729	2.9	13	374	04-2372	04-2621	2.9	3	376
16-3510		21	279	22	31	42	48	4.3	-22	95	88	10-7981	07-4946	2.9	10	367	02-0612	02-0888	3	15	368	97-7300	98-8062	2.9	15	371
16-3529		21	277	20	38	50	51	3.2	-19	94	94	10-7981	10-8333	2.8	7	371	03-1716	03-1839	3	13	371	95-80002	94-6222	3	14	363
16-3546		17	273	23	34	50	43	3.9	-24	109	104	13-0419	13-0980	3.1	9	364	08-5464	09-6712	3	13	370	05-2889	02-0831	3	7	366
16-3558				20	30	50	46	2.5	-26	118	112	13-1060	13-0947	3.1	8	375	03-1716	08-6154	2.9	11	371	05-2879	05-3521	2.9	9	374
16-3567		19	252	15	28	39	52	3.2	-18	78	66	13-1122	13-0718	3.2	6	351	07-4715	06-3982	3	9	418*	01-9719	89-3448	2.6	15	369
16-3756	P	20	312	11	18	25	6	2.6	-13	62	36	10-8000	12-0035	3.1	2	395	09-6490	09-7617	2.7	9	375	04-2674	97-7255	2.2	11	371
16-3777				15	22	30	32	2.9	-10	52	37	10-8487	11-8922	3	8	420*	02-0943	02-0792	3	11	373	95-6403	92-M5048	3.2	10	358
16-3792				14	22	40	28	2.1	-22	99	83	10-8162	10-8211	2.8	8	372	03-1716	94-6222	3	14	363	P90-2033	83-705	2.9	13	366
16-3805				11	26	25	13	3.3	-19	83	55	11-8891	09-6792	3	8	385	06-4900	06-3753	3	6	377	03-1889	03-81671	3	5	387
16-3823	P	17	242	14	18	23	13	3.3	-18	72	46	10-8487	12-9989	3.1	7	381	09-6547	09-7185	2.8	10	415*	02-0556	99-8450	2.9	8	375
16-3856				18	31	39	18	2.9	-17	83	69	13-1266	13-1093	3.2	7	360	04-2517	09-7617	2.7	9	375	04-2674	97-7255	2.2	11	371
16-3870				16	25	36	51	1.8	-10	54	44	11-9151	02-1434	3	12	365	99-8528	99-8310	3.3	4	352	96-6756	96-7181	2.6	8	370
16-3972	P			15	28	39	53	2.2	-14	67	59	10-8487	00-9381	2.1	16	367	97-7439	97-7527	2.9	1		93-M5630	94-6211	3	4	353
16-4007		19	290	21	31	39	26	3.5	-14	70	60	10-8560	08-6402	2.7	13	371	00-9189	01-9971	2.9	6	382	96-7085	88-2753	2.9	16	367
16-4052	P	20	320	17	27	38	27	3.7	-15	73	60	11-9473	04-2462	2.3	11	365	01-9724	00-9106	2.3	7	411	97-7439	97-7483	2.7	4	375
17-3911	P	21	319	13	15	24	21	2.5	-9.1	41	19	10-8487	09-7289	2.8	11	402*	05-2879	05-3068	3.2	13	357	02-0556	02-1308	2.8	2	366
17-3951	P	21	293	11	16	18	1	2.7	-17	70	37	10-8487	07-4551	3	13	374	03-1580	02-81289	2.8	5	384	99-88388	P95-0044	2.4	14	372
17-3965		19	286	19	30	48	52	2.9	-16	85	82	11-81036	14-1761	3	6	361	03-1716	10-7929	3	10	376	07-4385	07-4729	2.9	13	374

* Merit cows that failed to wean at CBV but continued breeding in a daughter herd.

EBV	Breed Average EBVs for 2022 Born Calves (Brahman BREEDPLAN June 2024)						
	200 Day Wt (kg)	400 Day Wt (kg)	600 Day Wt (kg)	Scrotal Size (cm)	Days to Calving (Days)	LIVE EX \$ INDEX	CEN P I \$ INDEX
	20	28	38	0.9	0.2	\$22	\$25



SIGNIFICANT SIRES LIST

Two year old Calvers

8 Calves or more

CBV Sire	H/P	AGE PUB	KG PUB	EBV 200	EBV 400	EBV 600	EBV MW	EBV SS	EBV DTC	LIVE EX \$	CPI \$	SIRE	DAM	D1 # AGE 1st	D1 # CLVS	D1 ICI	D2 SIRE	D2 DAM	D2 AGE 1st	D2 # CLVS	D2 ICI	D3 SIRE	D3 DAM	D3 AGE 1st	D3 # CLVS	D3 ICI
17-4070	S	21	306	16	26	36	18	3.1	-16	79	60	14-1542	14-1743	3.1	5	390*	06-3770	07-5046	2.8	12	368	97-7507	03-1959	2.8	3	383
17-4086		19	251	13	18	30	21	4	-20	85	62	11-9473	05-3541	2.7	13	376	02-0571	02-1434	3	12	365	99-8528	99-8310	3.3	4	352
17-4091		20	307	14	30	42	24	2	-28	121	101	10-7848	04-2355	2.3	16	368	01-9719	01-9779	3	6	370	97-7365	98-7842	2.9	8	369
17-4093	P	20	310	14	25	29	15	1.7	-27	108	79	11-8851	11-8715	2.8	12	374	08-5626	08-5850	2.9	11	412*	05-2913	05-3289	2.9	4	339
17-4096		20	284	12	23	27	-2	1.5	-28	112	77	11-8851	08-5966	2.9	13	374	04-2372	99-8809	2.8	12	364	95-80036	93-5632	3	4	367
17-4099		20	295	14	29	33	8	3.7	-33	131	101	11-8851	08-5883	2	15	371	05-2889	05-3224	2.9	2	446	99-8379	01-0134	2.9	10	374
17-4105		20	279	8	20	14	-2	2.5	-31	110	66	11-8851	09-7008	2.9	13	367	04-2372	02-1446	2.7	11	370	99-8528	99-8583	3.2	2	346
17-4122		19	281	21	30	49	45	4.7	-23	105	100	10-7848	07-5028	2.9	12	401*	04-2296	04-2548	2.9	6	369	00-9157	99-8664	3	4	370
17-4129	S	20	298	21	23	42	37	1.6	-9.9	57	52	10-8087	07-5276	2.8	11	377	97-7507	03-1651	2.9	2	446	96-6897	96-7094	2.7	7	362
17-4145		19	305	19	32	48	39	3.4	-22	101	92	14-1542	14-2231	3	7	367	10-8162	10-7983	3	10	408*	04-2637	06-3939	3	6	356
17-4149		19	312	21	31	50	32	2.7	-22	104	95	14-1542	14-2458	2.8	6	440*	02-0556	03-1610	2.8	11	420*	96-6897	87-2300	2.2	14	383
17-4169		19	313	23	37	47	43	2.7	-20	92	87	14-1542	14-1588	3.2	5	444*	11-8678	11-8947	2.9	11	368	05-2913	04-2764	2.8	14	365
17-4204		19	324	25	42	56	48	2.2	-20	102	103	10-8162	10-8248	3	9	414*	03-1716	06-4886	2.8	7	371	02-0821	01-9926	3	6	356
17-4208		19	290	21	31	42	43	2.5	-26	103	90	12-0050	13-1358	2.9	9	358	06-3770	08-5530	3.1	4	388	04-2637	99-8450	2.9	8	375
17-4221		19	331	26	40	58	59	3.3	-16	82	91	10-8162	07-5094	2.9	14	398	02-0552	02-0949	3.1	13	368	97-7281	95-6702	2.7	9	373
17-4234		19	268	17	22	27	5	2	-25	99	69	12-0050	13-0680	3.1	6	458*	10-7914	10-8173	2.9	12	375	02-0556	05-3325	2.8	14	364
17-4240		19	335	22	32	50	40	2.8	-10	65	66	10-8087	07-4504	2.3	10	364	04-2674	04-2430	2.9	6	371	01-9724	01-0022	3	5	388
17-4296		18	272	17	31	42	35	2.8	-17	84	71	14-1542	14-2010	3.2	5	437*	09-7113	09-7051	2.9	9	418*	02-0558	03-1777	2.9	8	388
17-4318	P	18	268	12	30	27	-2	2.8	-31	121	87	11-8851	99-8449	2.9	17	390	P90-2016	95-6601	2.9	6	369	91-4235	92-4774	3.3	1	
17-4336		18	267	19	27	45	45	2.6	-17	86	82	12-9885	13-1005	3	6	429*	03-1716	98-8062	2.9	15	371	172/3	92-5009	3	4	393
17-4351		18	273	21	27	46	56	2.5	-16	79	77	12-9885	13-0574	3.2	6	377	10-7981	10-7944	3	8	433*	07-4381	07-4776	2.9	2	483
17-4363		15	220	22	35	56	66	4.1	-19	96	100	10-7865	11-8701	2.9	10	367	08-5948	08-5633	3.1	4	363	04-2252	02-1434	3	12	365
17-4364		18	308	20	29	44	40	2.6	-15	76	70	11-9041	11-8928	2.7	8	386	05-2913	05-3135	3	8	369	01-9719	00-9015	3.2	16	361
17-4366		18	289	20	27	35	36	2.1	-14	62	51	10-8487	09-7185	2.8	10	415*	02-0556	99-8450	2.9	8	375	144	84-1056	2.7	16	363
17-4369		18	293	15	22	38	37	3.7	-24	98	85	12-9885	13-0980	3.1	8	368	08-5464	09-6712	3	13	370	05-2889	02-0831	3	7	366
17-4377		19	286	21	34	47	46	3.4	-22	102	95	12-0098	13-1065	3.1	4	364	08-5464	09-7239	2.9	9	367	06-4813	06-3987	3	1	
17-4380		19	294	24	39	47	38	3.2	-19	91	86	12-0098	09-6548	3	8	364	06-3777	06-4834	2.7	3	417	99-8453	02-0791	3.2	6	361
17-4397		17	273	11	18	30	14	4	-49	177	135	11-8851	10-8170	2.9	11	370	06-3799	06-4115	2.9	3	380	03-1563	03-2012	3	2	398

* Merit cows that failed to wean at CBV but continued breeding in a daughter herd.

Breed Average EBVs for 2022 Born Calves (Brahman BREEDPLAN June 2024)						
EBV	200 Day Wt (kg)	400 Day Wt (kg)	600 Day Wt (kg)	Scrotal Size (cm)	Days to Calving (Days)	LIVE EX \$ INDEX
	20	28	38	0.9	0.2	\$22
						\$25



SIGNIFICANT SIRES LIST

Two year old Calvers

8 Calves or more

Breed Average EBVs for 2022 Born Calves (Brahman BREEDPLAN June 2024)						
EBV	200 Day Wt (kg)	400 Day Wt (kg)	600 Day Wt (kg)	Scrotal Size (cm)	Days to Calving (Days)	LIVE EX \$ INDEX
	20	28	38	0.9	0.2	\$22
						CEN P I \$ INDEX
						\$25

CBV Sire	H/P	AGE PUB	KG PUB	EBV 200	EBV 400	EBV 600	EBV MW	EBV SS	EBV DTC	LIVE EX \$	CPI \$	SIRE	DAM	D1 # AGE 1st	D1 # CLVS	D1 ICI	D2 SIRE	D2 DAM	D2 AGE 1st	D2 # CLVS	D2 ICI	D3 SIRE	D3 DAM	D3 AGE 1st	D3 # CLVS	D3 ICI
17-4435				18	25	43	46	2.4	-24	102	90	11-8851	10-7739	3	6	378	06-3751	03-1770	3.1	11	370	00-9330	00-9195	3	13	367
17-4445		17	268	17	34	51	39	3.9	-8.9	67	69	11-8891	13-1093	3.2	7	360	04-2517	09-7617	2.7	9	375	04-2674	97-7255	2.2	11	371
17-4478				10	21	23	9	3	-28	104	70	11-8851	11-9320	2.8	8	424*	02-0556	05-3538	2.8	14	360	02-0571	02-1480	2.9	9	360
17-4481		17	249	11	24	21	9	2.8	-18	74	43	11-8851	11-9057	2.9	8	419*	06-3751	04-2750	2.8	10	370	98-7856	00-9561	2.9	4	352
17-4495				20	26	46	39	4	-20	90	85	12-0186	13-1345	3	9	355	05-3167	09-7619	2.7	3	425	03-1557	05-3181	3	4	368
17-G0196		16	305	12	31	25	24	2.7	-29	108	77	11-8851	07-4589	2.9	14	366	02-1002	00-9381	2.1	16	367	97-7439	97-7527	2.9	1	
18-4594				13	17	26	17	2.5	-26	95	66	15-2543	15-2968	2.8	7	363	11-8851	03-1610	2.8	11	420*	96-6897	87-2300	2.2	14	383
18-4595	S			14	28	30	12	2.3	-26	102	75	11-8851	10-7830	2.4	9	441*	06-4928	04-2280	3.1	9	381	98-7856	P90-2072	6.2	7	460
18-4596		19	236	10	24	30	12	3.4	-29	119	88	11-8851	03-1775	3.1	15	366	95-80036	98-8062	2.9	15	371	172/3	92-5009	3	4	393
18-4604	P			18	22	33	30	1.8	-20	79	61	11-9473	14-1581	3.1	8	371	11-9139	11-9097	2.9	2	459	05-2913	05-3526	2.8	11	362
18-4605	P			17	32	48	57	6	-24	108	103	11-9017	09-6580	3	10	366	06-3639	06-4288	2.7	1		04-20000	04-2462	2.3	11	365
18-4607	S	20	243	13	16	16	12	2.8	-12	49	19	10-8487	11-8880	3	11	369	02-0943	05-3011	2.9	16	366	96-7143	01-9809	3.1	6	372
18-4616	P	23	276	13	24	28	26	2.5	-21	86	63	11-9017	05-3074	3	15	365	02-0556	02-0583	3	15	367	95-80002	88-3085	2.7	16	370
18-4619	P			12	14	27	22	1.5	-8.3	47	27	10-8487	05-3541	2.7	13	376	02-0571	02-1434	3	12	365	99-8528	99-8310	3.3	4	352
18-4622	S	20	252	11	13	18	19	4	-15	57	28	10-8487	10-7929	3	10	376	07-4385	07-4729	2.9	13	374	04-2372	04-2621	2.9	3	376
18-4636				7	14	17	0	1.7	-21	80	42	10-8487	04-2355	2.3	16	368	01-9719	01-9779	3	6	370	97-7365	98-7842	2.9	8	369
18-4649		20	273	26	38	54	53	4	-18	90	94	11-9017	09-7127	2.8	12	372	05-3041	05-3115	3	4	369	02-1002	02-1034	2.9	4	355
18-4652	S			17	22	35	23	2.6	-20	89	70	11-9017	09-6712	3	13	370	05-2889	02-0831	3	7	366	99-8379	99-8346	3	4	378
18-4669	S	20	232	13	14	23	17	2.6	-10	49	25	10-8487	08-5688	3	10	404*	03-1557	02-0838	3	4	366	99-8329	99-8313	3.1	2	387
18-4677				17	26	41	42	3.1	-17	82	73	15-2884	15-2754	3	4	473*	10-7865	03-1775	3.1	15	366	95-80036	98-8062	2.9	15	371
18-4724	S	22	280	19	31	50	53	3.2	-19	92	90	15-2517	15-3334	2.7	7	364	12-0152	12-9736	3.3	1		05-2913	07-4729	2.9	13	374
18-4733				16	30	37	22	1.4	-29	120	96	11-8851	09-6985	3	12	371	03-1716	05-3197	3	4	372	98-7877	00-9016	2.3	6	441
18-4759		18	202	23	35	48	45	5.8	-22	100	97	10-7981	08-5883	2	15	371	05-2889	05-3224	2.9	2	446	99-8379	01-0134	2.9	10	374
18-4760		22	306	16	31	41	37	3.7	-35	138	116	11-8851	07-4729	2.9	13	374	04-2372	04-2621	2.9	3	376	99-8528	00-9032	3.2	7	373
18-4796		20	237	18	27	37	32	4.3	-23	96	80	15-2970	15-2722	3	4	488*	09-6547	06-3669	3.1	8	368	02-0558	01-9799	2.3	7	413
18-4850				18	33	51	47	2.9	-21	100	96	15-2892	15-2744	3	4	476*	10-7865	08-5564	2.3	5	446	05-3271	05-3191	2.8	7	386
18-4882		19	223	8	17	17	-11	4	-31	115	71	11-8851	09-6653	3	10	380*	03-1557	01-80221	2.8	10	377	96-67230	P90-2052	5.3	7	597
18-4888				10	24	20	1	2.1	-31	117	77	11-8851	08-5533	2.2	11	358	05-2980	05-3216	2.8	1		99-8875	99-B8937	2	12	356

* Merit cows that failed to wean at CBV but continued breeding in a daughter herd.



SIGNIFICANT SIRE LIST

Two year old Calvers

8 Calves or more

CBV Sire	H/P	AGE PUB	KG PUB	EBV 200	EBV 400	EBV 600	EBV MW	EBV SS	EBV DTC	LIVE EX \$	CPI \$	SIRE	DAM	D1 AGE 1st	D1 # CLVS	D1 ICI	D2 SIRE	D2 DAM	D2 AGE 1st	D2 # CLVS	D2 ICI	D3 SIRE	D3 DAM	D3 AGE 1st	D3 # CLVS	D3 ICI
18-4897		20	268	16	22	31	22	4.5	-24	99	76	12-0148	14-1796	3	5	387	11-9017	11-9403	2.8	2	435	07-5005	06-4292	2.6	3	418
18-4907				22	40	53	56	3.3	-21	103	102	11-9174	14-1596	3.2	8	362	11-8851	11-N9248	2.8	1		04-2351	05-N3458	3	5	366
18-4908		21	299	16	25	32	18	3	-18	82	61	10-7848	13-0591	3.1	9	363	10-8225	10-88515	2.8	3	427	02-B1322	P95-0044	2.4	14	372
18-4961	S			8	10	13	4	2.8	-16	59	23	10-8487	13-0980	3.1	9	364	08-5464	09-6712	3	13	370	05-2889	02-0831	3	7	366
18-4979	S			18	19	31	34	2.6	-8	40	28	10-8487	10-7983	3	10	408	04-2637	06-3939	3	6	356	01-9957	00-9032	3.2	7	373
18-4980				13	16	27	26	2.4	-12	54	34	10-8487	11-9474	2.8	8	416*	07-5005	06-3691	3	10	376	02-0612	89-3378	2.7	16	369
18-5017				15	24	28	25	2.8	-21	85	63	15-2970	15-2710	3.1	4	375	09-6547	09-7051	2.9	9	418*	02-0558	03-1777	2.9	8	388
18-5069				11	12	22	16	2	-14	61	34	10-8487	13-0787	3.1	9	362	05-2889	09-6914	2.9	6	388	03-1716	03-1839	3	13	371
18-5075	P	18	224	13	17	28	12	4.7	-15	68	46	10-8487	11-9344	2.8	8	418*	07-4385	07-4447	3	9	373	03-1580	02-80850	3	11	446
18-5175	S			9	12	17	10	3.1	-17	65	33	10-8487	12-9957	3.2	8	355	09-6547	09-6927	2.9	12	412	06-3670	06-3698	3.3	3	406
18-5187	S	18	244	20	27	32	19	3.7	-16	73	55	12-0292	14-1743	3.1	5	390*	06-3770	07-5046	2.8	12	368	97-7507	03-1959	2.8	3	383
18-5229		20	276	19	26	32	9	3.2	-28	111	86	12-0050	14-1598	3	4	391	11-8851	11-9344	2.8	8	418*	07-4385	07-4447	3	9	373
18-5238	P	18	353	22	30	46	47	3.3	-15	76	75	12-9885	14-1649	3.2	5	453*	10-8087	10-8578	2.1	4	483*	04-2674	05-3092	2.9	8	371
18-5245		18	280	22	36	52	47	4.1	-14	77	81	11-8862	13-1193	3	6	433*	05-2889	08-5610	3	6	383	05-2980	05-2958	3	5	384
18-5273		19	299	18	30	41	32	3.6	-20	91	79	11-8891	13-0547	3.2	7	356	10-7848	10-8479	2.8	4	393	03-1557	05-3068	3.2	13	357
18-6024		18	264	17	29	41	30	3.4	-23	101	85	10-7865	06-4910	2.7	15	365	04-2372	04-2355	2.3	16	368	01-9719	01-9779	3	6	370
19-5286	P			16	18	23	20	2.6	-13	53	30	16-3399	16-3392	3	2	431	11-9473	05-3011	2.9	16	366	96-7143	01-9809	3.1	6	372
19-5293		21	245	21	30	35	40	4.4	-24	96	82	16-3510	16-3490	2.9	6	366	10-7981	08-5533	2.2	11	358	05-2980	05-3216	2.8	1	
19-5302		15	232	24	32	53	43	3.6	-15	86	90	16-3660	16-3509	2.9	3	364	10-7981	08-5883	2	15	371	05-2889	05-3224	2.9	2	446
19-5344		20	261	22	33	46	50	3.9	-22	95	89	16-3510	16-3373	3	3	423	13-0653	13-0818	3	1		07-4715	08-5697	2.1	4	350
19-5351		19	251	26	45	60	51	4.7	-20	105	110	16-3438	16-3580	2.9	3	427	10-7848	10-7884	2.4	12	389	07-4381	07-5067	2.8	5	368
19-5369		14	200	15	25	31	18	4.4	-23	96	74	11-9017	08-5883	2	15	371	05-2889	05-3224	2.9	2	446	99-8379	01-0134	2.9	10	374
19-5371	P	20	251	10	13	22	5	3.9	-23	88	55	11-9473	09-6712	3	13	370	05-2889	02-0831	3	7	366	99-8379	99-8346	3	4	378
19-5379	P	15	232	13	19	26	10	2.6	-18	82	56	11-9017	07-4551	3	13	374	03-1580	02-81289	2.8	5	384	99-88388	P95-0044	2.4	14	372
19-5380	P	21	271	19	25	34	27	3.1	-19	83	66	11-9473	05-3074	3	15	365	02-0556	02-0583	3	15	367	95-80002	88-3085	2.7	16	370
19-5383	P	15	239	22	32	45	37	4	-20	95	86	11-9473	09-7127	2.8	12	372	05-3041	05-3115	3	4	369	02-1002	02-1034	2.9	4	355
19-5386		20	278	21	28	46	53	4.4	-19	87	82	11-9473	08-6154	2.9	11	371	05-2879	05-3521	2.9	9	374	01-9717	98-8220	2.9	10	364
19-5393		15	234	21	30	40	27	4	-14	74	63	11-9473	11-8758	2.8	11	385	08-5626	08-5933	2.9	1		03-1563	04-2471	3	7	374

* Merit cows that failed to wean at CBV but continued breeding in a daughter herd.

Breed Average EBVs for 2022 Born Calves (Brahman BREEDPLAN June 2024)						
EBV	200 Day Wt (kg)	400 Day Wt (kg)	600 Day Wt (kg)	Scrotal Size (cm)	Days to Calving (Days)	LIVE EX \$ INDEX
	20	28	38	0.9	0.2	\$25



SIGNIFICANT SIRE LIST

Two year old Calvers

8 Calves or more

Breed Average EBVs for 2022 Born Calves (Brahman BREEDPLAN June 2024)						
EBV	200 Day Wt (kg)	400 Day Wt (kg)	600 Day Wt (kg)	Scrotal Size (cm)	Days to Calving (Days)	LIVE EX \$ INDEX
	20	28	38	0.9	0.2	\$22

CBV Sire	H/P	AGE PUB	KG PUB	EBV 200	EBV 400	EBV 600	EBV MW	EBV SS	EBV DTC	LIVE EX \$	CPI \$	SIRE	DAM	D1 AGE 1st	D1 CLVS	D1 ICI	D2 SIRE	D2 DAM	D2 AGE 1st	D2 CLVS	D2 ICI	D3 SIRE	D3 DAM	D3 AGE 1st	D3 CLVS
19-5394	P	15	207	9	20	27	19	4.3	-24	94	66	11-9473	08-5802	2.9	12	366	03-1563	02-0954	2.9	12	376	97-7281	97-7311	3.1	6
19-5395	P	21	289	17	22	35	32	3	-22	90	72	11-9473	14-1581	3.1	8	371	11-9139	11-9097	2.9	2	459	05-2913	05-3526	2.8	11
19-5406	P	14	227	21	31	50	35	4.2	-24	114	107	11-9473	13-1048	3	6	356	03-1716	08-5966	2.9	13	374	04-2372	99-8809	2.8	12
19-5410	P	20	263	24	27	49	52	3.3	-20	94	94	11-9017	13-0947	3.1	8	375	03-1716	08-6154	2.9	11	371	05-2879	05-3521	2.9	9
19-5419	P	22	347	18	22	40	45	2	-12	62	56	11-9017	13-2671R	2.9	5	358	07-4715	2049	2.9	11	397	1866	1037	2.2	17
19-5449	P	15	250	16	27	39	30	3.7	-22	99	82	11-9473	03-1775	3.1	15	366	95-80036	98-8062	2.9	15	371	172/3	92-5009	3	4
19-5482				22	37	45	26	2.4	-15	82	74	16-3438	16-3748	2.8	3	417	10-8162	10-7780	3	9	412*	04-2351	02-0546	3	13
19-5493	P	17	222	10	19	23	8	4.4	-20	83	51	16-3390	16-3795	2.8	6	376	11-8851	06-4214	3	8	371	01-9717	02-80874	3	13
19-5504	P			18	21	28	27	2.7	-9.9	48	32	12-9747	15-2559	3.1	5	350	09-6490	08-5883	2	15	371	05-2889	05-3224	2.9	2
19-5532	P	14	222	19	25	36	33	3.6	-18	78	66	11-9473	13-2655R	2.9	7	369	07-4715	2318	3	3	353	761/3	2065	2.8	1
19-5544		14	226	25	42	60	63	2.9	-16	86	97	11-8891	13-0574	3.2	6	377	10-7981	10-7944	3	8	433*	07-4381	07-4776	2.9	2
19-5547	P	20	270	15	22	30	19	3.6	-23	91	68	11-9473	13-0980	3.1	9	364	08-5464	09-6712	3	13	370	05-2889	02-0831	3	7
19-5548		19	222	17	29	34	30	4.1	-26	108	87	14-1541	15-3160	2.8	3	376	12-9926	12-0195	3.1	1		07-4715	07-5057	2.8	6
19-5550				11	17	16	4	2.1	-22	82	47	11-9473	08-5533	2.2	11	358	05-2980	05-3216	2.8	1		99-8875	99-88937	2	12
19-5588	P	14	210	13	25	25	23	3	-21	85	60	11-9017	11-8880	3	11	369	02-0943	05-3011	2.9	16	366	96-7143	01-9809	3.1	6
19-5615		20	282	23	37	42	23	3	-19	89	78	16-3438	16-3750	2.9	6	367	11-8851	07-4945	2.9	11	414	02-0612	03-1706	3	10
19-5632		18	262	21	31	46	39	4.4	-18	90	87	12-9885	13-1059	3	7	381	08-5464	09-6612	3	4	409	05-2889	02-0546	3	13
19-5692				22	27	42	47	1.6	-16	74	71	12-9885	11-8975	2.9	8	371	08-6000	08-6108	2.9	8	376	03-1637	97-7266	3	11
19-5734		13	203	18	32	41	35	2.3	-14	80	70	12-0142	15-2694	2.9	2	401	02-81322	11-9159	2.9	9	367	05-3027	03-1611	2.2	10
19-5748				19	27	37	31	3.3	-17	77	66	12-9885	08-6402	2.7	13	371	00-9189	01-9971	2.9	6	382	96-7085	88-2753	2.9	16
19-5774		20	326	21	33	48	39	3.8	-20	99	93	12-0142	15-3050	2.8	3	415	11-8851	09-7248	2.8	5	399	06-3728	06-4058	3	8
19-5791	P			27	42	58	58	2.6	-9.4	63	76	16-3399	16-3806	3	2	375	10-8162	11-8925	2.2	9	406*	05-2913	04-2336	3.1	14
19-5863		18	264	22	35	49	42	3.7	-11	70	71	13-0968	13-1093	3.2	7	360	04-2517	09-7617	2.7	9	375	04-2674	97-7255	2.2	11
19-5865		18	220	10	19	19	1	4.4	-24	91	56	14-1580	15-3032	2.9	4	465*	11-8851	08-5721	2.9	5	386	03-1557	96-7130	2.7	12
19-5899		18	265	17	27	40	35	4.4	-22	95	81	13-0653	14-1523	3.2	5	469*	11-9473	11-8819	3	9	419*	08-6019	08-6004	2.9	1
19-5905		19	289	17	30	35	26	2.7	-18	78	62	11-8891	12-9989	3.1	7	381	09-6547	09-7185	2.8	10	415*	02-0556	99-8450	2.9	8
19-5909		19	266	17	22	34	12	3.7	-15	73	56	14-1580	15-2855	2.9	3	379	10-8087	09-6675	3	5	398	05-2889	01-0043	3.1	15
19-5944				30	44	63	72	3.3	-18	92	105	13-0968	14-1521	3.1	5	386	11-9476	11-9087	2.9	5	389	05-2879	04-2819	2.8	15

* Merit cows that failed to wean at CBV but continued breeding in a daughter herd.



SIGNIFICANT SIRES LIST

Two year old Calvers

8 Calves or more

Breed Average EBVs for 2022 Born Calves (Brahman BREEDPLAN June 2024)						
EBV	200 Day Wt (kg)	400 Day Wt (kg)	600 Day Wt (kg)	Scrotal Size (cm)	Days to Calving (Days)	LIVE EX \$ INDEX
	20	28	38	0.9	0.2	\$22
						CEN P I \$ INDEX
						\$25

CBV Sire	H/P	AGE PUB	KG PUB	EBV 200	EBV 400	EBV 600	EBV MW	EBV SS	EBV DTC	LIVE EX \$	CPI \$	SIRE	DAM	D1 # AGE 1st	D1 ICI	D2 SIRE	D2 DAM	D2 AGE 1st	D2 # CLVS	D2 ICI	D3 SIRE	D3 DAM	D3 AGE 1st	D3 # CLVS			
19-5964				24	37	52	43	3	-19	93	93	13-0968	14-1901	2.9	7	375	09-6643	08-5610	3	6	383	05-2980	05-2958	3	5	384	
19-5980				21	37	45	30	2.4	-21	101	91	13-1119	14-1559	3	5	485*	11-8851	11-9057	2.9	8	419*	06-3751	04-2750	2.8	10	370	
19-5985				18	28	35	36	2.8	-17	76	61	13-0653	11-8922	3	8	420*	02-0943	02-0792	3	11	373	95-6403	92-M5048	3.2	10	358	
19-5999				15	30	44	28	1.9	-25	110	95	16-3406	16-3784	2.1	4	359	10-8162	11-9395	2.9	9	403*	07-5005	06-4905	2.8	12	371	
19-6025				10	19	21	22	3.8	-26	96	62	12-9926	14-1952	3.1	8	368	09-7113	06-3669	3.1	8	368	02-0558	01-9799	2.3	7	413	
19-6062				15	24	31	15	4.2	-23	99	77	12-0148	09-6792	3	8	385	06-4900	06-3753	3	6	377	03-1889	03-81671	3	5	387	
19-6067				16	27	39	29	3.6	-16	80	66	14-1580	15-2783	3	5	462*	10-7865	04-2819	2.8	15	362	00-9026	99-8882	2.9	8	361	
19-60332				15	259	24	36	46	35	2.9	100	09-6486	06-4910	2.7	15	365	04-2372	04-2355	2.3	16	368	01-9719	01-9779	3	6	370	
19-60334				18	379	15	22	35	46	1.7	70	09-6486	09-7039	2.9	12	367	06-3639	06-4149	2.9	1		03-1639	03-2102	2.9	3	377	
19-60344				17	271	23	40	59	58	3.9	87	13-1122	16-60089	3.1	5	364	04-2372	07-4442	2.2	11	400*	04-2252	04-2374	3	2	406	
20-6103	P			19	225	15	21	38	41	2.4	86	72	11-9017	13-1189	3	8	364	02-0556	06-3691	3	10	376	02-0612	89-3378	2.7	16	369
20-6118	P			19	310	11	21	33	43	2.6	94	73	13-0831	14-2170	3	5	343	10-8487	10-7884	2.4	12	389	07-4381	07-5067	2.8	5	368
20-6136	P			19	299	10	22	25	25	1.5	98	68	13-0831	13-1048	3	6	356	03-1716	08-5966	2.9	13	374	04-2372	99-8809	2.8	12	364
20-6139				21	350	21	26	41	35	2.7	81	71	11-9017	14-2016	3.1	7	361	09-6643	05-2954	3.1	11	398*	02-0821	02-0560	3	10	380
20-6140				19	296	19	25	38	33	3	68	57	16-3399	16-3509	2.9	3	364	10-7981	08-5883	2	15	371	05-2889	05-3224	2.9	2	446
20-6141				20	348	13	27	36	55	1.6	84	70	13-0831	10-7696	2.4	11	394	01-9711	05-3000	3	14	369	02-0847	02-0829	2.9	6	376
20-6142				21	370	14	26	41	54	2.1	84	75	13-0831	11-9170	2.8	11	374	07-4460	06-4102	2.8	13	376	03-1563	03-1668	3.2	1	
20-6157				22	360	8	14	26	37	1.5	92	64	13-0831	11-8947	2.9	11	368	05-2913	04-2764	2.8	14	365	99-8528	00-9058	3.1	7	357
20-6162	P			15	255	20	33	47	50	4.3	93	87	11-9017	09-6709	3	12	366	06-3670	06-3912	2.9	1		03-1557	03-2069	2.8	6	379
20-6175				18	309	20	29	43	38	4	101	91	11-9017	13-0980	3.1	9	364	08-5464	09-6712	3	13	370	05-2889	02-0831	3	7	366
20-6179				19	322	19	31	47	46	2.2	90	85	11-9017	05-3074	3	15	365	02-0556	02-0583	3	15	367	95-80002	88-3085	2.7	16	370
20-6181				22	352	7	14	15	23	-0	58	24	13-0831	15-2542	3	8	370	10-8487	11-8715	2.8	12	374	08-5626	08-5850	2.9	11	412
20-6192				18	294	14	23	29	25	3.2	91	69	11-9017	11-8880	3	11	369	02-0943	05-3011	2.9	16	366	96-7143	01-9809	3.1	6	372
20-6196				18	272	11	22	28	26	3.2	80	58	11-9017	05-3538	2.8	14	360	02-0571	02-1480	2.9	9	360	95-6722	95-M6414	3.1	9	365
20-6207				17	274	19	33	40	27	3.7	93	79	17-4380	17-4261	2.8	4	496	14-1542	14-1956	3.2	5	450*	08-5464	09-7127	2.8	12	372
20-6216	P			15	223	16	23	27	9	3.7	78	53	17-3951	17-4104	2.9	3	404	11-9473	04-2819	2.8	15	362	00-9026	99-8882	2.9	8	361
20-6221				18	306	27	40	67	63	4.3	88	105	17-4240	17-4227	2.9	3	429	10-8162	11-9087	2.9	5	389	05-2879	04-2819	2.8	15	362
20-6233	P			16	222	10	22	24	-2	4.4	113	78	17-4318	17-4115	2.9	5	363	11-9473	09-6653	3	10	380	03-1557	01-80221	2.8	10	377

* Merit cows that failed to wean at CBV but continued breeding in a daughter herd.



SIGNIFICANT SIRES LIST

Two year old Calvers



8 Calves or more

CBV Sire	H/P	AGE PUB	KG PUB	EBV 200	EBV 400	EBV 600	EBV MW	EBV SS	EBV DTC	LIVE EX \$	CPI \$	SIRE	DAM	D1 AGE 1st	D1 # CLVS	D1 ICI	D2 SIRE	D2 DAM	D2 AGE 1st	D2 # CLVS	D2 ICI	D3 SIRE	D3 DAM	D3 AGE 1st	D3 # CLVS	D3 ICI
20-6238	P	19	352	20	32	47	30	3.6	-23	106	96	17-4070	17-4127	2.9	5	372	11-8851	08-5475	2.1	9	364	04-2637	98-8085	3	14	358
20-6256		18	303	18	34	41	25	3	-23	106	90	17-4318	17-3931	3.1	3	390	11-9473	09-N6909	2.9	8	332	04-2372	05-N2861	3	2	385
20-6262		19	327	19	36	39	45	2.9	-22	96	83	17-G0196	17-3958	3	3	391	11-B1036	14-1734	3	5	392	03-1716	10-7944	3	8	433*
20-6274		19	286	18	32	40	33	2.9	-30	119	101	17-4208	17-4471	2.7	2	343	11-8851	12-9957	3.2	8	355	09-6547	09-6927	2.9	12	412
20-6303	P	18	294	16	27	32	15	3	-22	96	72	17-4318	17-3935	3.1	5	365	10-8487	05-3074	3	15	365	02-0556	02-0583	3	15	367
20-6331	P	18	294	16	27	32	15	3	-22	96	72	17-4318	17-3935	3.1	5	365	10-8487	09-7127	2.8	12	372	05-3041	05-3115	3	4	369
20-6333		19	314	20	37	45	52	3.2	-25	105	98	17-G0196	17-4374	2.9	2	381	12-9885	13-0947	3.1	8	375	03-1716	08-6154	2.9	11	371
20-6355		18	320	24	41	60	71	3.6	-21	107	115	15-2835	16-3760	2.9	6	381	10-8162	09-7346	2.8	9	381	02-B1322	05-3462	2.9	4	377
20-6356		18	325	16	23	35	42	2.5	-14	65	51	10-8000	13-1358	2.9	9	358	06-3770	08-5530	3.1	4	388	04-2637	99-8450	2.9	8	375
20-6362	P	18	311	22	32	51	61	3	-25	110	108	15-2835	15-3334	2.7	7	364	12-0152	12-9736	3.3	1	05	05-2913	07-4729	2.9	13	374
20-6366		22	340	20	27	37	44	2.8	-21	86	74	16-3478	16-3465	2.9	4	386	13-0653	13-0721	3.1	6	442	07-4715	07-4706	3	6	379
20-6380		20	300	10	21	20	4	3.7	-22	89	55	14-1541	16-3410	3.1	6	362	10-8487	08-5802	2.9	12	366	03-1563	02-0954	2.9	12	376
20-6390		19	357	26	40	52	59	3.6	-19	86	90	10-8000	11-8908	2.8	11	379	05-2913	03-1982	2.8	13	365	00-9001	00-9277	3.1	1	
20-6393		17	307	23	36	55	52	4.2	-19	99	102	11-9017	15-2559	3.1	5	350	09-6490	08-5883	2	15	371	05-2889	05-3224	2.9	2	446
20-6408	P	17	314	21	32	43	33	2.9	-20	94	84	14-1541	16-3395	3	6	367	10-8487	07-5396	2.8	11	363	02-0556	04-2256	2.3	12	362
20-6465		20	300	10	21	20	4	3.7	-22	89	55	14-1541	16-3410	3.1	6	362	10-8487	08-5802	2.9	12	366	03-1563	02-0954	2.9	12	376
20-6488	P	20	314	11	14	20	7	3.6	-23	86	54	11-9473	14-2006	3.1	7	362	08-5464	07-4457	3	10	381	03-1580	99-8683	3.1	7	347
20-6557		18	270	19	24	46	43	3.7	-20	92	87	17-4336	17-4323	2.9	5	352	11-9476	11-9332	4	6	375	05-3066	04-2332	3.2	7	370
20-6584	P	18	295	14	25	30	16	2.9	-24	98	72	17-3951	17-4255	2.9	5	361	14-1540	14-2151	3.1	6	364	10-8487	10-8074	2.9	3	412
20-6590		18	307	20	39	47	54	3.9	-23	103	95	17-G0196	17-4371	2.9	2	376	10-7865	09-6709	3	12	366	06-3670	06-3912	2.9	1	
20-6592		17	284	16	30	39	24	3.5	-36	142	116	17-4397	17-4531	2.9	5	380	14-1542	14-2175	3.1	4	368	07-4564	10-8260	3	6	362
20-6594		17	270	19	24	46	43	3.7	-20	92	87	17-4336	17-4323	2.9	5	352	11-9476	11-9332	4	6	375	05-3066	04-2332	3.2	7	370
20-6596		17	258	14	27	42	31	3.5	-18	85	74	17-4445	17-4486	2.9	3	370	11-8851	08-5535	3	10	382	04-2637	01-9831	3	10	365
20-6620		17	256	13	19	28	17	3.9	-19	80	56	13-1074	07-5046	2.8	12	368	97-7507	03-1959	2.8	3	383	00-9001	00-9559	2.9	6	356
20-6638		19	313	20	36	44	52	2.9	-23	101	92	17-G0196	17-4424	2.8	4	475	12-0159	13-1315	3	6	441*	06-3770	08-5745	2.9	3	412
20-6640		18	33	39	23	1.5	-20	90	74	17-4096	17-4437	2.8	3	384	11-8891	05-2954	3.1	11	398*	02-0821	02-0560	3	10	380		
20-6664		19	315	18	25	43	35	3.3	-18	90	81	17-4336	17-4140	3	3	379	14-1580	14-2006	3.1	7	362	08-5464	07-4457	3	10	381

* Merit cows that failed to wean at CBV but continued breeding in a daughter herd.

Breed Average EBVs for 2022 Born Calves (Brahman BREEDPLAN June 2024)							
EBV	200 Day Wt (kg)	400 Day Wt (kg)	600 Day Wt (kg)	Scrotal Size (cm)	Days to Calving (Days)	LIVE EX \$ INDEX	CEN P I \$ INDEX
	20	28	38	0.9	0.2	\$22	\$25



SIGNIFICANT SIRES LIST

Two year old Calvers

8 Calves or more

Breed Average EBVs for 2022 Born Calves (Brahman BREEDPLAN June 2024)						
EBV	200 Day Wt (kg)	400 Day Wt (kg)	600 Day Wt (kg)	Scrotal Size (cm)	Days to Calving (Days)	LIVE EX \$ INDEX
	20	28	38	0.9	0.2	\$22
						\$25

CBV Sire	H/P	AGE PUB	KG PUB	EBV 200	EBV 400	EBV 600	EBV MW	EBV SS	EBV DTC	LIVE EX \$	CPI \$	SIRE	DAM	D1 #	D1 AGE 1st	D1 ICI	D2 SIRE	D2 DAM	D2 AGE 1st	D2 #	D2 CLVS	D2 ICI	D3 SIRE	D3 DAM	D3 AGE 1st	D3 #	D3 CLVS
20-6696				20	30	49	42	4	-22	105	100	13-1119	15-2754	3	4	473*	10-7865	03-1775	3.1	15	366	95-B0036	98-8062	2.9	15	371	
20-6720		19	320	21	32	47	45	3.1	-14	73	72	13-1119	15-2549	3.1	4	496*	04-2517	05-3074	3	15	365	02-0556	02-0583	3	15	367	
20-6740	P			23	34	50	54	3.1	-17	86	87	13-0951	07-5297	2.7	13	370	04-2314	04-2753	3	6	362	99-8528	97-7289	1.9	13	378	
20-6790		18	325	26	37	62	61	4.6	-22	109	116	13-1119	10-7929	3	10	376	07-4385	07-4729	2.9	13	374	04-2372	04-2621	2.9	3	376	
20-6803		20	320	22	35	47	29	3.5	-30	126	113	13-1119	15-2968	2.8	7	363	11-8851	03-1610	2.8	11	420*	96-6897	87-2300	2.2	14	383	
20-6849		18	291	18	33	42	29	4	-23	104	92	13-1266	16-4055	2.7	4	394	09-7350	12-9838	3.2	6	370	09-7472	09-6528	3	2	501	
20-6893				15	16	35	15	2.3	-23	95	75	13-1119	14-2151	3.1	6	364	10-8487	10-8074	2.9	3	412	06-3799	04-2355	2.3	16	368	
20-7042	P	18	300	16	24	35	31	3.3	-12	63	50	10-8487	15-2678	3	5	375	10-8583	04-2492	2.9	10	377	01-9717	01-9977	2.9	13	372	
20-7083		19	300	22	30	45	29	3.6	-17	84	77	13-1119	14-1743	3.1	5	390*	06-3770	07-5046	2.8	12	368	97-7507	03-1959	2.8	3	383	
21-7379		23	226	13	23	29	34	2.9	-17	74	56	12-9885	05-3538	2.8	14	360	02-0571	02-1480	2.9	9	360	95-6722	95-M6414	3.1	9	365	
21-7380				16	25	31	35	2	-15	67	51	12-9885	04-2819	2.8	15	362	00-9026	99-8882	2.9	8	361	96-7143	96-X7222	2.9	1		
21-7382		19	244	19	35	40	49	3.4	-20	91	79	12-9926	09-7409	2.7	12	369	05-3086	03-1974	2.9	11	364	00-9010	00-8959	3.1	13	412	
21-7391				12	24	26	23	2.4	-21	85	59	12-9926	05-3325	2.8	14	364	98-7856	99-8647	3	6	379	94-M6057	88-3085	2.7	16	370	
21-7403	P	23	305	12	24	27	31	4.1	-29	110	81	12-9926	14-1674	3	5	363	08-6039	06-4337	2.7	6	362	02-0558	02-0887	3.2	5	355	
21-7404		22	323	23	39	63	41	2.6	-24	122	123	15-2892	08-5966	2.9	13	374	04-2372	99-8809	2.8	12	364	95-B0036	93-5632	3	4	367	
21-7407		20	250	25	24	57	49	4	-22	107	114	12-0159	16-3509	2.9	3	364	10-7981	08-5883	2	15	371	05-2889	05-3224	2.9	2	446	
21-7434				19	37	52	43	1.6	-22	106	100	15-2892	05-3074	3	15	365	02-0556	02-0583	3	15	367	95-B0002	88-3085	2.7	16	370	
21-7439		19	170	22	38	59	40	2.9	-27	130	127	15-2892	13-1048	3	6	356	03-1716	08-5966	2.9	13	374	04-2372	99-8809	2.8	12	364	
21-7444				16	28	35	20	2.5	-26	105	84	15-2892	13-0980	3.1	9	364	08-5464	09-6712	3	13	370	05-2889	02-0831	3	7	366	
21-7457		20	212	14	28	35	34	2.4	-22	96	78	12-0159	13-0641	3	9	367	10-7865	10-8211	2.8	8	372	03-1716	94-6222	3	14	363	
21-7466		16	244	24	35	47	48	4	-21	97	93	12-9926	13-0583	3.1	7	369	10-8495	10-8584	2.7	3	409	07-4363	05-3470	2.1	5	362	
21-7468		19	248	16	27	32	25	2.3	-22	91	68	15-2892	09-6788	2.9	12	367	06-4269	06-4074	2.9	2	425	03-1563	03-1878	3	2	445	
21-7504				19	35	43	38	4.6	-22	98	88	18-4605	18-4898	2.9	2	437	10-7848	13-1059	3	7	381	08-5464	09-6612	3	4	409	
21-7517		19	185	17	25	38	39	4	-22	96	82	18-4759	18-4609	3	3	411	11-9017	05-3000	3	14	369	02-0847	02-0829	2.9	6	376	
21-7531				16	30	41	46	3.4	-28	111	95	18-4760	18-4914	2.9	3	396*	11-9174	14-2231	3	7	367	10-8162	10-7983	3	10	408	
21-7573		22	223	14	26	32	21	3	-28	114	88	18-4888	18-4637	3	4	406	11-9017	09-7239	2.9	9	367	06-4813	06-3987	3	1		
21-7582	P	22	203	13	18	21	12	3	-15	62	36	18-4607	18-4644	3	2	377	11-9017	09-6836	2.3	12	354	04-2674	03-1960	2.9	8	361	
21-7599	P	22	276	16	31	48	39	3.2	-29	125	111	18-4760	18-4901	2.9	4	383	10-8162	05-2887	2.3	15	383	01-9719	01-80489	2.6	8	371	

* Merit cows that failed to wean at CBV but continued breeding in a daughter herd.



SIGNIFICANT SIRE LIST

Two year old Calvers

8 Calves or more

CBV Sire	H/P	AGE PUB	KG PUB	EBV 200	EBV 400	EBV 600	EBV MW	EBV SS	EBV DTC	LIVE EX \$	CPI \$	SIRE	DAM	D1 AGE 1st	D1 # CLVS	D1 ICI	D2 SIRE	D2 DAM	D2 AGE 1st	D2 # CLVS	D2 ICI	D3 SIRE	D3 DAM	D3 AGE 1st	D3 # CLVS	
21-7626		18	187	17	28	45	46	5.2	-20	94	87	18-4605	18-5165	2.8	1		12-0186	14-1952	3.1	8	368	09-7113	06-3669	3.1	8	368
21-7627		21	265	21	32	47	41	3.5	-18	89	82	18-60224	18-4741	2.9	3	359	10-8487	09-6548	3	8	364	06-3777	06-4834	2.7	3	417
21-7640		14	25	37	29	32	2.9	2.3	100	81	18-4596	18-4623	3.1	2	386	11-9017	10-7652	2.9	11	369	06-4269	05-3289	2.9	4	339	
21-7663	P	18	178	20	31	49	48	4.7	-18	92	90	18-5238	18-4647	3.1	3	395	11-9017	13-0641	3	9	367	10-7865	10-8211	2.8	8	372
21-7716		13	21	26	1	2.9	-1	2.9	-26	104	72	12-0315	17-4418	2.7	5	299	11-8851	07-5297	2.7	13	370	04-2314	04-2753	3	6	362
21-7737		18	208	14	22	27	9	3.7	-21	86	60	12-0315	17-3909	3	5	372	11-9473	05-3538	2.8	14	360	02-0571	02-1480	2.9	9	360
21-7747		18	218	25	35	51	55	4.5	-19	90	90	16-3425	15-2559	3.1	5	350	09-6490	08-5883	2	15	371	05-2889	05-3224	2.9	2	446
21-7754		18	217	24	27	49	47	4.4	-20	94	91	16-3425	13-0765	3	9	366	04-2637	08-6140	2.9	7	429*	04-2255	04-2453	3	9	364
21-7761		9	15	15	7	3.5	-16	64	10	64	31	15-3250	11-9294	2.8	10	389	07-4385	07-4457	3	10	381	03-1580	99-8683	3.1	7	347
21-7777		19	205	13	24	29	15	2.2	-26	102	74	15-2892	11-8880	3	11	369	02-0943	05-3011	2.9	16	366	96-7143	01-9809	3.1	6	372
21-7805		17	190	22	34	49	56	4.3	-15	78	80	18-4759	18-4951	3	2	376	11-9174	14-1774	3.1	5	378	09-7113	03-1607	3.3	9	354
21-7812		15	19	26	19	3.6	-20	82	5	82	57	18-4897	18-4642	3.2	4	373	11-9017	10-8195	2.3	12	384	02-0556	99-8932	3	10	367
21-7826		19	32	39	25	3.1	-18	84	71	84	71	16-3756	14-1901	2.9	7	375	09-6643	08-5610	3	6	383	05-2980	05-2958	3	5	384
21-7855		13	22	35	17	2.6	-24	105	83	105	83	13-1060	17-3955	3.1	5	375	11-9473	03-1775	3.1	15	366	95-80036	98-8062	2.9	15	371
21-7866		16	25	33	27	3.6	-17	75	59	75	59	16-3756	17-4462	2.8	5	360	11-8867	11-8925	2.2	9	406*	05-2913	04-2336	3.1	14	371
21-7883		17	192	22	34	53	47	5.4	-35	146	137	17-4397	17-4227	2.9	3	429	10-8162	11-9087	2.9	5	389	05-2879	04-2819	2.8	15	362
21-7921		25	34	54	48	3.3	-19	95	96	95	96	13-0833	16-3751	2.8	6	367	10-8162	07-4462	3	7	375	03-1580	99-8338	2.3	13	363
21-7929		19	30	40	37	3.4	-20	89	78	89	78	13-0833	16-3795	2.8	6	376	11-8851	06-4214	3	8	371	01-9717	02-80874	3	13	435
21-7947		21	32	42	31	4.5	-22	99	87	99	87	18-4759	18-4910	2.9	4	408*	12-0148	14-1766	3.1	7	369	09-6643	06-3691	3	10	376
21-7992		15	22	26	7	2.3	-21	86	58	86	58	13-1119	08-6451	2.7	14	371	05-3167	05-2932	3.3	7	347	00-9189	95-6476	2.9	9	363
21-7993		16	195	27	39	55	50	5.1	-24	112	114	13-1119	16-3490	2.9	6	366	10-7981	08-5533	2.2	11	358	05-2980	05-3216	2.8	1	
21-7994	P	14	22	32	20	2.9	-20	88	69	88	69	13-1060	17-4460	2.9	5	350	11-8867	11-9361	2.8	6	376	07-4385	07-5094	2.9	13	376
21-8015		15	20	29	9	3.3	-25	102	74	102	74	16-3546	17-4427	2.8	3	398	11-8851	10-8085	3	12	366	04-2372	01-9802	2.3	7	415
21-8029		22	33	50	44	3.3	-19	92	90	92	90	13-1119	14-1952	3.1	8	368	09-7113	06-3669	3.1	8	368	02-0558	01-9799	2.3	7	413
21-8049		19	215	17	26	33	25	3.6	-21	87	68	16-3401	17-4486	2.9	3	370	11-8851	08-5535	3	10	382	04-2637	01-9831	3	10	365
21-8090	P	15	26	34	32	3.3	-21	93	77	93	77	15-2835	17-4140	3	3	379	14-1580	14-2006	3.1	7	362	08-5464	07-4457	3	10	381
21-8094		10	21	24	19	3.2	-26	100	70	100	70	15-2835	17-4493	2.9	3	387	11-8851	08-6402	2.7	13	371	00-9189	01-9971	2.9	6	382
21-8106		21	34	42	26	3.4	-16	82	73	82	73	17-4481	17-4506	2.8	2	419	12-0186	13-1235	3.1	7	368	05-2889	99-8449	2.9	17	390

* Merit cows that failed to wean at CBV but continued breeding in a daughter herd.

EBV	Breed Average EBVs for 2022 Born Calves (Brahman BREEDPLAN June 2024)						
	200 Day Wt (kg)	400 Day Wt (kg)	600 Day Wt (kg)	Scrotal Size (cm)	Days to Calving (Days)	LIVE EX \$ INDEX	CEN P I \$ INDEX
	20	28	38	0.9	0.2	\$22	\$25



SIGNIFICANT SIRES LIST

Two year old Calvers

8 Calves or more

CBV Sire	H/P	AGE PUB	KG PUB	EBV 200	EBV 400	EBV 600	EBV MW	EBV SS	EBV DTC	LIVE EX \$	CPI \$	SIRE	DAM	D1 # AGE list	D1 ICI	D2 SIRE	D2 DAM	D2 AGE 1st	D2 # CLVS	D2 ICI	D3 SIRE	D3 DAM	D3 AGE 1st	D3 # CLVS	D3 ICI	
21-8135		19	267	17	21	33	13	3.5	-17	78	59	12-0186	16-4023	2.7	6	384	10-8560	11-9344	2.8	8	418*	07-4385	07-4447	3	9	373
21-8166			16	28	40	23	2.6	-23	100	83	83	10-8162	15-3060	2.9	4	388	11-8851	09-6983	2.9	4	403	06-3777	06-4303	2.8	10	367
21-8184			22	34	47	50	4.4	-17	82	80	80	10-7981	15-2678	3	5	375	10-8583	04-2492	2.9	10	377	01-9717	01-9977	2.9	13	372
21-8238			18	21	34	20	1.9	-23	96	75	75	12-0050	16-3418	2.4	7	355	11-9473	10-8195	2.3	12	384	02-0556	99-8932	3	10	367
21-8240			15	25	36	18	2.7	-25	109	88	88	10-7914	16-3784	2.1	4	359	10-8162	11-9395	2.9	9	403*	07-5005	06-4905	2.8	12	371
21-8276		18	205	12	19	25	10	3	-26	105	74	10-7914	14-1813	3.1	5	376	11-8851	11-9462	2.8	2	398	07-4929	07-5297	2.7	13	370
21-8283			16	23	36	28	3.4	-17	80	66	66	12-0186	15-2636	3	5	389	09-6643	03-1782	3	13	395	97-7304	97-7514	2.9	9	369
21-8290			20	32	41	34	3.7	-21	93	83	83	13-1074	12-9989	3.1	7	381	09-6547	09-7185	2.8	10	415*	02-0556	99-8450	2.9	8	375
21-8291			20	33	54	51	2.9	-21	100	100	100	10-8162	15-2806	3	6	366	09-6547	10-8211	2.8	8	372	03-1716	94-6222	3	14	363
21-8297		19	248	22	36	50	54	3.8	-22	99	96	10-8162	10-7929	3	10	376	07-4385	07-4729	2.9	13	374	04-2372	04-2621	2.9	3	376
21-8323		18	284	13	24	33	23	2	-18	77	58	10-8162	12-0418	3.8	7	385	06-4928	07-4779	2.9	6	385	00-9092	03-2204	2.9	2	337
21-8343		19	270	19	27	36	33	2.8	-17	76	62	19-5395	19-10262	2.2	2	364	14-1625	14-2173	3.8	5	385	10-8487	10-8186	2.9	3	426
21-8348			12	25	29	3	1.6	-31	122	88	88	15-2892	04-2355	2.3	16	368	01-9719	01-9779	3	6	369	97-7365	98-7842	2.9	8	369
21-60521		20	292	8	12	11	12	0.1	-21	72	32	09-6486	07-5370	2.6	14	369	02-0556	01-9809	3.1	6	372	97-7304	96-7017	2.8	4	352
21-60558		15	254	15	22	23	19	3.2	-16	69	44	09-6486	14-60019	2.8	7	368	04-2372	09-7528	2.7	12	370	03-1563	05-2956	3	8	385
21-60562		15	293	18	30	44	57	2.6	-16	77	74	09-6486	09-7039	2.9	12	367	06-3639	06-4149	2.9	1		03-1639	03-2102	2.9	3	377
21-V1037		20	308	9	16	16	-9	2.1	-31	111	66	14-1585	12-0063	3.2	9	398*	05-2889	04-2355	2.3	16	368	01-9719	01-9779	3	6	370
21-W0344		18	212	23	31	44	33	3	-16	77	72	13-1119	18-W0231	2.3	2	418	10-7981	01-0043	3.1	15	384*	96-7085	88-2799	2.9	13	366
22-8754	P	15	162	14	26	31	28	2.9	-20	87	67	19-5588	19-5436	3	2	416	14-1541	15-2528	3	3	363	10-8487	11-9118	2.7	3	476
22-8787		15	186	20	38	49	40	3.7	-18	93	88	19-5351	19-5435	2.9	2	440	11-8891	07-5436	2.7	16	367	05-0000	05-2919	2.2	3	375
22-8793	P	15	183	22	35	50	47	4.7	-18	89	89	19-5632	19-5562	2.9	2	435	11-9473	14-1630	3.3	7	352	06-3770	07-5067	2.8	5	368
22-8804		17	109	21	32	47	43	2.8	-18	88	83	19-5351	19-5523	2.9	3	425	11-8891	13-0779	3.1	6	382	07-4582	09-6502	3	3	388
22-8805	P	17	107	18	24	36	32	3.9	-17	78	64	19-5504	19-5429	3	3	421	11-9473	10-7884	2.4	12	389	07-4381	07-5067	2.8	5	368
22-8815		21	230	20	34	50	46	3.8	-17	88	85	19-60344	19-5437	3	3	426	11-8891	06-3678	3	14	366	02-1002	96-6997	2.8	10	359
22-8856		15	173	20	30	52	44	4.9	-24	111	108	13-1074	17-4230	2.8	5	371	10-8087	09-6927	2.9	12	412	06-3670	06-3698	3.3	3	406
22-8869	P	22	295	15	22	33	31	3	-15	68	52	16-3756	13-1358	2.9	9	358	06-3770	08-5530	3.1	4	388	04-2637	99-8450	2.9	8	375
22-8873		21	234	14	20	29	27	3.5	-22	86	63	18-5175	18-4577	3.1	4	352	15-2787	15-2610	2.9	6	366	10-8495	11-8819	3	9	419*
22-8891	P	20	253	11	22	25	17	0.7	-17	77	51	12-0082	13-0851	3	9	370	10-7920	08-5927	2.8	4	402	02-0556	03-1967	2.9	8	379

* Merit cows that failed to wean at CBV but continued breeding in a daughter herd.

EBV	Breed Average EBVs for 2022 Born Calves (Brahman BREEDPLAN June 2024)						
	200 Day Wt (kg)	400 Day Wt (kg)	600 Day Wt (kg)	Scrotal Size (cm)	Days to Calving (Days)	LIVE EX \$ INDEX	CEN P I \$ INDEX
	20	28	38	0.9	0.2	\$22	\$25



SIGNIFICANT SIRE LIST

Two year old Calvers



8 Calves or more

Breed Average EBVs for 2022 Born Calves (Brahman BREEDPLAN June 2024)						
EBV	200 Day Wt (kg)	400 Day Wt (kg)	600 Day Wt (kg)	Scrotal Size (cm)	Days to Calving (Days)	LIVE EX \$ INDEX
	20	28	38	0.9	0.2	\$22

CBV Sire	H/P	AGE PUB	KG PUB	EBV 200	EBV 400	EBV 600	EBV MW	EBV SS	EBV DTC	LIVE EX \$	CPI \$	SIRE	DAM	D1 AGE 1st	D1 # CLVS	D1 ICI	D2 SIRE	D2 DAM	D2 AGE 1st	D2 # CLVS	D2 ICI	D3 SIRE	D3 DAM	D3 AGE 1st	D3 # CLVS
22-8900		20	252	17	24	34	32	3.1	-1.7	76	61	09-6486	14-2047	3.1	7	355	09-7113	08-6174	2.7	6	382	05-2879	05-3181	3	4
22-8929	P			12	17	21	9	1.5	-1.3	59	33	12-0082	16-3395	3	6	367	10-8487	07-5396	2.8	11	363	02-0556	04-2256	2.3	12
22-8936		22	311	14	22	27	25	1.7	-1.4	67	46	09-6486	17-83945	3	5	374	11-81115	08-85823	3	11	402	02-81322	02-80850	3	11
22-9083	P	15	302	21	30	36	35	2.9	-1.6	77	65	16-3478	05-2887	2.3	15	383	01-9719	01-80489	2.6	8	371	97-87669	P95-0044	2.4	14
22-9085		15	219	25	40	48	51	4	-1.3	69	70	13-0854	12-9985	3	7	562	06-4039	05-3497	2	11	477	96-6822	99916		
22-9098		19	266	20	25	46	40	5.3	-2.6	110	103	19-5632	19-5554	3	3	360	11-9473	10-8170	2.9	11	370	06-3799	06-4115	2.9	3
22-9104		21	252	19	26	38	36	3.4	-2.1	93	79	09-6486	13-0980	3.1	9	364	08-5464	09-6712	3	13	370	05-2889	02-0831	3	7
22-9146				14	22	35	33	2.3	-2.6	106	83	18-4760	18-4948	2.9	3	392	10-7848	13-0550	3.1	6	381	99912	10-7894	3	9
22-9172		20	209	21	36	48	49	4	-2.1	98	95	13-1074	11-8701	2.9	11	370	08-5948	08-5633	3.1	4	362	04-2252	02-1434	3	12
22-9175		20	201	20	28	40	40	2.9	-2.0	89	78	09-6486	10-7884	2.4	12	389	07-4381	07-5067	2.8	5	368	03-1637	02-0595	3.2	3
22-9191		19	204	15	23	30	15	5.3	-2.4	102	78	13-1074	17-4115	2.9	5	363	11-9473	09-6653	3	10	380	03-1557	01-80221	2.8	10
22-9201		20	248	22	31	48	44	2.8	-1.9	99	95	19-5734	19-5473	3	3	362	16-3468	16-3531	2.9	6	374	13-0920	13-0787	3.1	9
22-9216		21	243	21	31	42	37	4.4	-2.0	90	82	19-5748	19-5877	2.9	3	352	14-1580	15-3232	2.8	4	386	10-7981	08-5841	3	6
22-9230				19	30	52	36	2.3	-1.8	96	92	19-5406	19-5551	3	3	364	11-8891	07-4688	3	13	369	03-1563	96-7138	2.6	12
22-9234	P	19	244	21	33	43	38	4.1	-2.5	104	94	19-5371	19-5624	2.9	3	364	16-3406	16-3507	3.1	3	531*	10-7981	07-5370	2.6	14
22-9238		19	213	13	23	26	16	2.6	-1.7	70	46	19-5905	19-5965	2.9	3	391	13-0653	14-2381	3	5	374	04-2517	08-6031	2.9	9
22-9465				20	27	41	40	3.1	-2.2	96	84	18-4897	18-4893	3	4	374	10-8162	09-7289	2.8	11	402*	05-2879	05-3068	3.2	13
22-9472		21	36	56	68	1.9	-1.8	92	96	13-0831	13-0757	3.1	9	363	04-2637	08-85823	3	11	402*	02-81322	02-80850	3	11		
22-9489		20	248	20	28	36	32	4.6	-2.3	97	82	18-4759	18-4660	3	4	397	11-9017	05-3011	2.9	16	366	96-7143	01-9809	3.1	6
22-9490	P	20	255	20	36	48	42	4.3	-2.2	104	98	18-4759	18-4901	2.9	4	383	10-8162	05-2887	2.3	15	383	01-9719	01-80489	2.6	8
22-9493		19	243	14	25	33	23	4.3	-2.2	93	71	18-4596	18-4947	2.9	2	416	10-8487	09-6709	3	12	366	06-3670	06-3912	2.9	1
22-9544		20	255	20	35	43	34	4	-2.9	120	104	18-4760	18-4910	2.9	4	408	12-0148	14-1766	3.1	7	369	09-6643	06-3691	3	10
22-9582				15	24	32	25	3.1	-1.5	72	53	18-5273	18-4899	2.9	3	390	10-7848	03-2028	3.2	14	358	95-6276	96-7202	2.7	7
22-9596				22	35	59	59	3.8	-1.6	91	98	19-6067	19-5402	3.1	1		11-9017	13-0718	3.2	6	351	07-4715	06-3982	3	9
22-9612		19	230	21	33	45	32	4.9	-2.1	101	92	19-5351	19-5908	2.9	3	379	13-1074	15-2785	3.1	4	480*	09-7256	08-6031	2.9	9
22-9630	P	20	262	18	33	44	43	4.5	-2.0	91	83	19-5394	19-5891	2.9	3	380	13-0653	09-7346	2.8	9	381	02-81322	05-3462	2.9	4
22-9770				23	27	43	49	3.8	-2.0	87	82	16-3478	16-3531	2.9	6	374	13-0920	13-0787	3.1	9	362	05-2889	09-6914	2.9	6
22-9794		19	289	25	38	55	55	3.9	-2.0	97	102	13-0968	16-3490	2.9	6	366	10-7981	08-5533	2.2	11	358	05-2980	05-3216	2.8	1

* Merit cows that failed to wean at CBV but continued breeding in a daughter herd.



SIGNIFICANT SIRE LIST

Two year old Calvers

8 Calves or more

CBV Sire	H/P	AGE PUB	KG PUB	EBV 200	EBV 400	EBV 600	EBV MW	EBV SS	EBV DTC	LIVE EX\$	CPI \$	SIRE	DAM	D1 AGE 1st	D1 # CLVS	D1 ICI	D2 SIRE	D2 DAM	D2 AGE 1st	D2 # CLVS	D2 ICI	D3 SIRE	D3 DAM	D3 AGE 1st	D3 # CLVS	D3 ICI
22-9862				19	29	39	27	3.5	-22	97	83	19-5302	19-5580	3.2	3	351	11-9017	04-2355	2.3	16	368	01-9719	01-9779	3	6	370
22-9903		17	284	15	28	42	28	4	-16	85	73	17-4445	17-3905	2.9	3	429	10-7848	13-0641	3	9	367	10-7865	10-8211	2.8	8	372
22-0007		21	245	13	21	32	22	4.1	-20	87	68	13-1074	16-3410	3.1	6	362	10-8487	08-5802	2.9	12	366	03-1563	02-0954	2.9	12	376
22-G0676		15	193	18	28	36	19	3	-22	96	77	15-3250	06-4910	2.7	15	365	04-2372	04-2355	2.3	16	368	01-9719	01-9779	3	6	370
22-G0678	P	21	380	12	16	21	7	1.1	-16	71	41	12-0082	05-3011	2.9	16	366	96-7143	01-9809	3.1	6	372	97-7304	96-7017	2.8	4	352
22-G0711		19	338	15	20	23	18	2.4	-15	66	41	09-6486	14-60019	2.8	7	368	04-2372	09-7528	2.7	12	370*	03-1563	05-2956	3	8	385
22-V1059	P	16	318	21	27	37	33	3	-17	78	64	18-4607	12-9973	3.3	9	402*	09-6647	09-N6469	3	4	392	99912	06-N3646	3	1	
22-W0349		20	250	22	28	42	41	2.1	-17	81	73	09-6486	14-2458	2.8	6	440*	02-0556	03-1610	2.8	11	420*	96-6897	87-2300	2.2	14	383
22-W0351		20	316	23	33	50	40	3.2	-18	90	89	19-5380	19-W0242	3	3	366	10-8162	14-2349	3	5	448*	10-8495	09-6675	3	5	398
22-W0353		21	275	13	22	26	15	3	-18	75	49	19-5865	19-W0240	3.1	3	364	10-7865	01-0043	3.1	15	384*	03-1716	03-1974	2.9	13	366
23-0277		21	285	23	33	48	51	3.4	-23	98	102	15-2835	13-0765	3	9	366	04-2637	08-6140	2.9	7	429*	04-2255	04-2453	3	9	364
23-0281		17	236	22	38	52	53	4.4	-29	125	127	15-2835	17-4418	2.7	5	299	11-8851	07-5297	2.7	13	370	04-2314	04-2753	3	6	362
23-0288	P	22	336	15	25	35	36	3.1	-21	90	75	15-2835	154-2047	3.17	7	355	09-7113	08-6174	2.7	6	382	05-2879	05-3181	3	4	368
23-0290	P	17	155	10	15	19	21	3	-21	51	81	15-2835	18-5172	2.9	4	347	10-8487	13-1472	3	7	369	09-7113	09-7578	3	2	402
23-0298		21	259	14	23	25	20	3.6	-26	68	98	12-9926	15-2514	3.2	7	350	10-8487	11-8791	2.8	3	458	08-5652	08-6245	2.7	13	374
23-0302	P	21	267	17	27	37	50	2.9	-21	75	86	15-2835	13-1358	2.9	9	358	06-3770	08-5530	3.1	4	388	04-2637	99-8450	2.9	8	375
23-0305		17	196	16	30	37	36	2.4	-22	80	95	12-0159	13-0641	3	9	367	10-7865	10-8211	2.8	8	372	03-1716	94-6222	3	14	363
23-0346	P	21	248	14	26	30	16	3.3	-24	72	97	20-6216	20-6236	3	2	342	17-4318	17-3920	3	5	365	10-8487	07-4729	2.9	13	374
23-0355		21	307	20	32	48	38	3.5	-28	112	123	20-6592	20-6559	2.8	2	435	13-1074	15-3056	2.8	4	387	10-8225	11-8872	3	2	429
23-0414		20	263	26	37	59	53	4.1	-19	105	96	20-6221	20-6824	2.8	2	402	13-1119	14-1904	3.2	8	367	08-5464	09-6929	2.9	5	397
23-0504		229	19	35	47	41	2.2	-22	101	92	18-4733	18-R3254	2.4	4	456	04-2372	RBS2641	2.1	17	354	07-4715	RBS1743	2.1	16	380	
23-0507		22	213	14	27	31	23	2.3	-28	109	83	18-4733	11-8880	3	11	369	02-0943	05-3011	2.9	16	366	96-7143	01-9809	3.1	6	372
23-0516		239	18	28	43	32	32	3.4	-25	109	30	18-4759	17-4255	2.9	5	361	14-1540	14-2151	3.1	6	364	10-8487	10-8074	2.9	3	412
23-0520	P	20	252	22	30	44	44	3.5	-18	83	78	18-4759	18-4611	3.1	4	364	10-8487	11-8715	2.8	12	374	08-5626	08-5850	2.9	11	412*
23-0539		20	202	11	20	24	21	4	-23	89	60	19-6025	19-5378	3	3	393	11-9473	05-3538	2.8	14	360	02-0571	02-1480	2.9	9	360
23-0553		22	328	17	30	39	32	2.4	-26	106	88	10-8162	17-4110	2.9	5	376	11-8851	08-6245	2.7	13	374	02-0612	04-2256	2.3	12	362
23-0559		20	225	21	33	47	34	4.7	-25	112	103	16-3546	08-5883	2	15	371	05-2889	05-3224	2.9	2	446	99-8379	01-0134	2.9	10	374
23-0682		15	199	26	42	65	71	4.8	-20	103	118	18-4759	18-4708	2.9	4	375	15-2997	15-2636	3	5	389	09-6643	03-1782	3	13	395*

* Merit cows that failed to wean at CBV but continued breeding in a daughter herd.

EBV	Breed Average EBVs for 2022 Born Calves (Brahman BREEDPLAN June 2024)						
	200 Day Wt (kg)	400 Day Wt (kg)	600 Day Wt (kg)	Scrotal Size (cm)	Days to Calving (Days)	LIVE EX \$ INDEX	CEN P I \$ INDEX
	20	28	38	0.9	0.2	\$22	\$25



SIGNIFICANT SIRES LIST

Two year old Calvers

8 Calves or more

Breed Average EBVs for 2022 Born Calves (Brahman BREEDPLAN June 2024)						
EBV	200 Day Wt (kg)	400 Day Wt (kg)	600 Day Wt (kg)	Scrotal Size (cm)	Days to Calving (Days)	LIVE EX \$ INDEX
	20	28	38	0.9	0.2	\$22
						\$25

CBV Sire	H/P	AGE PUB	KG PUB	EBV 200	EBV 400	EBV 600	EBV MW	EBV SS	EBV DTC	LIVE EX \$	CPI \$	SIRE	DAM	D1 AGE list	D1 # CLVS	D1 ICI	D2 SIRE	D2 DAM	D2 AGE 1st	D2 # CLVS	D2 ICI	D3 SIRE	D3 DAM	D3 AGE 1st	D3 # CLVS	D3 ICI
23-0684	P	20	224	13	18	24	12	3.9	-22	86	57	19-5493	19-5388	3	3	406	11-9473	05-3011	2.9	16	366	96-7143	01-9809	3.1	6	372
23-0761		20	270	25	37	55	50	3.9	-24	112	112	19-5774	19-5606	2.9	3	368	16-3434	16-3525	3	6	366	10-7981	11-8908	2.8	11	379
23-0797		20	240	19	30	41	43	3.5	-22	94	84	19-5344	19-5360	3	3	354	16-3510	16-3462	2.9	3	360	13-0419	13-0838	3	8	431*
23-0811		21	319	21	29	43	36	1.9	-15	79	71	19-5964	19-5665	2.93	3	370	09-6490	13-1071	3.2	7	359	02-81322	03-1654	3	14	391*
23-0819			225	20	35	50	32	2.5	-22	105	97	14-1542	16-3751	2.8	6	367	10-8162	07-4462	3	7	375	03-1580	99-8338	2.3	13	363
23-0826		21	291	21	29	41	30	3.9	-22	96	83	13-1119	17-3909	3	5	372	11-9473	05-3538	2.8	14	360	02-0571	02-1480	2.9	9	360
23-0828		19	268	25	37	55	45	4.2	-21	104	103	14-1542	17-4323	2.9	5	352	11-9476	11-9332	4	6	375	05-3066	04-2332	3.2	7	370
23-0830		20	268	26	40	61	55	5.4	-26	126	131	18-4759	18-4766	2.8	4	378	10-7848	13-1048	3	6	356	03-1716	08-5966	2.9	13	374
23-0875		21	225	19	32	39	26	3.1	-26	107	90	18-4897	18-4985	2.8	4	380	11-8851	12-0418	3.8	7	385	06-4928	07-4779	2.9	6	385
23-0877		21	238	15	23	32	23	3.9	-25	102	80	18-4897	13-0980	3.1	9	364	08-5464	09-6712	3	13	370	05-2889	02-0831	3	7	366
23-0885	P		195	17	24	29	21	3.5	-22	91	67	16-3546	16-3519	3	6	370	11-9070	03-1775	3.1	15	366	95-0036	98-8062	2.9	15	371
23-1161		14	221	31	47	66	58	4.9	-17	95	110	19-5393	19-5921	2.9	3	383	14-1580	15-2752	2.9	4	385	09-6547	09-6548	3	8	364
23-1195			259	21	28	56	43	2.8	-20	100	100	19-5999	19-5686	3.1	3	334	09-6490	13-2707R	3	6	421*	03-1557	RBS1880	2	19	362
23-1200		14	164	20	28	42	27	4	-19	92	81	13-1119	16-3381	3	6	380	10-8487	05-3325	2.8	14	364	98-7856	99-8647	3	6	379
23-1203		20	274	23	39	46	31	2.8	-19	94	86	14-1542	16-3450	2.9	5	384	13-1143	13-1048	3	6	356	03-1716	08-5966	2.9	13	374
23-1232			222	19	27	38	35	2.1	-23	95	81	18-4595	13-0947	3.1	8	375	03-1716	08-6154	2.9	11	371	05-2879	05-3521	2.9	9	374
23-1266	P	18	220	22	31	45	50	3.4	-19	87	83	19-5692	19-5455	3.1	3	384	11-9017	11-8701	2.9	11	371	08-5948	08-5633	3.1	4	363
23-1274			300	21	35	43	27	2.6	-24	104	91	18-4595	17-4531	2.9	5	380	14-1542	14-2175	3.1	4	368	07-4564	10-8260	3	6	362
23-1325		18	216	13	24	29	22	3.7	-16	72	51	20-6380	20-6976	3	1		14-1580	09-6872	3	10	375	02-0578	02-0949	3.1	13	368

* Merit cows that failed to wean at CBV but continued breeding in a daughter herd.

PERCENTILE BANDS

for 2022 born Calves

Source: ABBA Brahman Breedplan
June 2024

Percentile Band	Birth Wt (kg)	200 Day Wt (kg)	400 Day Wt (kg)	600 Day Wt (kg)	Mat Cow Wt (kg)	Milk (kg)	FERTILITY		\$\$\$	
							Scrotal Size (cm)	Days to Calving (days)	Live Ex Index (\$)	Gen PI Index (\$)
Top Value	-6.1	50	73	104	133	6	7.5	-37.3	154	152
Top 1%	-3.1	37	51	73	92	3	4.5	-23.3	101	100
Top 5%	-1.6	32	44	62	78	2	3.5	-19.1	86	78
Top 10%	-0.8	29	40	56	71	1	3	-16.3	77	66
Top 15%	-0.3	28	38	52	66	0	2.6	-13.9	69	58
Top 20%	0.2	26	36	49	62	0	2.2	-11.6	61	51
Top 25%	0.6	25	34	47	58	0	2	-8.9	53	46
Top 30%	1	24	33	45	55	-1	1.7	-5.9	44	41
Top 35%	1.4	23	31	43	52	-1	1.4	-3.6	36	36
Top 40%	1.9	22	30	41	49	-1	1.2	-1.9	30	33
Top 45%	2.4	21	29	40	47	-1	1	-0.8	26	29
Top 50%*	2.8	20	28	38	44	-1	0.9	0.2	22	25
Top 55%	3.2	19	26	36	41	-2	0.7	1	19	22
Top 60%	3.5	18	25	34	39	-2	0.5	1.8	15	18
Top 65%	3.8	17	24	33	36	-2	0.3	2.6	12	15
Top 70%	4.1	15	23	31	33	-2	0.2	3.4	9	12
Top 75%	4.3	14	21	29	30	-3	0	4.2	6	9
Top 80%	4.6	13	20	27	26	-3	-0.2	5.1	3	5
Top 85%	4.9	12	18	24	21	-3	-0.3	6.2	0	1
Top 90%	5.3	10	15	20	16	-4	-0.5	7.3	-5	-5
Top 95%	5.8	7	12	15	7	-5	-0.9	9	-11	-13
Top 99%	6.7	1	4	5	-10	-6	-1.5	12.1	-23	-29
Low Value	9.3	-11	-11	-18	-57	-11	-3.1	23.4	-68	-117

* Breed Mean Values

Simple Abundance

The simple abundance of key traits distinguishes CBV as the dominant Brahman breeder in Australia. 23 of the top 25 sires with progeny analysed for Days to Calving, are bred and/or owned by CBV Genetics Group.



Simply ask yourself the question... Why is it so? *Professor Julius Sumner Miller*

Global search for the TOP 25 proven Sires for DTC

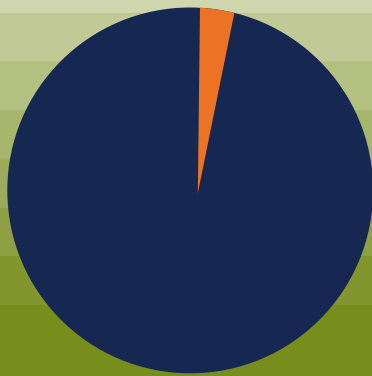

- **23 Sires active at CBV**
- **2 Sires spreading the magic of CBV Genetics at other locations!**

ABBA TOP 25 search

Days to Calving (DTC) range

-25.2 to -49.3
(Breed Average +0.2)

Live Ex (\$)

21 of the TOP 25 proven Sires providing genetics for commercial herds to increase their production (\$/ha) throughout Australia and the world.

Source: ABBA Brahman Breedplan June 2024

Averages for 21 CBV Bulls in the TOP 25 proven Sires for LiveEx (\$)



LivEx (\$):

CBV Average \$122 (Highest \$177)
Breed Average **22**



Days to Calving:

CBV Average -30 (Highest -49.3)
Breed Average **+0.2**



Scrotal Size:

CBV Average 3.2 (Highest 5.4)
Breed Average **0.9**

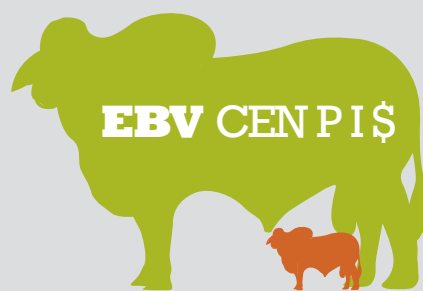

Cen P I (\$):

CBV Average \$98 (Highest \$135)
Breed Average **25**

Source: ABBA Brahman Breedplan June 2024



The Helen Newton Turner Medal

Alf Collins Snr, one of the most innovative beef cattle breeders in the world, was awarded the prestigious Helen Newton Turner Medal for 2017.

The Helen Newton Turner Medal perpetuates the memory of an outstanding sheep geneticist, and a fine Australian. The Medal is awarded to provide encouragement and inspiration to those engaged in animal genetics.

Building on the foundations established by his father, Alf Collins Snr has applied enormous dedication, careful recording and rigorous focus on breeding for profitability, to the continuous improvement of Brahman cattle in the Collins Belah Valley (CBV) herd.

Brahman cattle have to perform in very challenging environments, and breeding programs to deliver genetic improvement in those environments are challenging too - reflecting large scale of operations and variable climatic conditions.

Alf has met these challenges head on and collected performance records underpinning reliable EBVs and used the information backed by hard-nosed practical understanding of functionality and survival ability, to generate very impressive genetic progress over several decades. Perhaps the most outstanding aspect of that genetic progress is that it includes very substantial progress in female fertility - something that has effectively been treated as 'too hard' by most breeders of tropically adapted cattle world-wide. CBV has actively participated in industry R&D, including significant contributions to beef CRC I, II and III.

Alf is a deep thinker about what cattle need to do in the tropical environment, and has never been afraid to try novel approaches or include new traits if they will help breeding cattle better and better suited to the environment and to improving profit.

Alf continues to be an outstanding pioneer and innovator in real-world application of genetics technology, and the demonstration that it is possible to breed genetically fertile, productive and profitable tropically adapted cattle is an inspiration.

Alf Collins Snr received the Helen Newton Turner Medal at the Association for the Advancement of Animal Breeding and Genetics (AAABG) conference in Townsville, Queensland on Wednesday 5 July 2017 and delivered the Helen Newton Turner Oration following the presentation.

Visit: www.cbv.com.au to view Alf's Oration

AGBU Media Release 2 July 2017

Breeding Brilliance

**Harnessing reproductive science
for practical application and profit**

**CBV – Production EBVs for 44 years.
Collaboration in selection and mentoring,
totals another 60 collective years.**

**A cumulative data base bigger and stronger
than many breeds in Australia.**

**CBV IS NOT A MODEL - It is Real, Proven,
Growing, and Dynamic CO-OPERATION.**



GENETICS GROUP

